

## PC-based Automation



<b>4/3</b>	<b>SIMATIC Industrial PC</b>	<b>4/124</b>	<b>Industrial monitors and Thin Clients</b>
4/3	Introduction	4/124	<u>Flat Panels</u>
<b>4/4</b>	<b>Rack PC</b>	4/124	SIMATIC Industrial Flat Panels
4/4	Introduction	4/141	SIMATIC Flat Panels
4/8	SIMATIC IPC347E	4/147	<u>SCD monitors</u>
4/12	SIMATIC IPC547G	4/147	SCD monitors 1900
4/19	SIMATIC IPC547E	4/149	<u>Thin Clients</u>
4/25	SIMATIC IPC647D	4/149	SIMATIC Industrial Thin Client
4/30	SIMATIC IPC847D	4/152	<u>Large-scale displays</u>
4/35	SIMATIC IPC647C	4/152	SIMATIC HMI Net Panel
4/38	SIMATIC IPC847C		
<b>4/42</b>	<b>Box PC</b>	<b>4/154</b>	<b>Devices for special requirements</b>
4/42	Introduction	4/154	<u>Fully enclosed devices with IP65</u>
4/47	SIMATIC IPC227E	4/158	SIMATIC Industrial Flat Panel PRO
4/50	SIMATIC IPC427D	4/160	SIMATIC Flat Panel PRO
4/55	SIMATIC IPC627D	4/162	SIMATIC Thin Client PRO
4/59	SIMATIC IPC827D	4/162	SIMATIC IPC477D PRO
4/63	SIMATIC IPC627C	4/167	<u>Devices with stainless steel front</u>
4/67	SIMATIC IPC827C	4/167	SIMATIC Industrial Thin Client INOX
		4/168	<u>Fully enclosed devices with IP65 with stainless steel front</u>
<b>4/71</b>	<b>Panel PC</b>	4/168	SIMATIC IPC277D 19" INOX PRO
4/71	Introduction	4/170	SIMATIC IFP1900 INOX PRO
4/76	SIMATIC IPC277E	4/172	<u>Devices for hazardous areas</u>
4/79	SIMATIC IPC477D	4/172	SIMATIC Panel PC Ex OG
4/89	SIMATIC IPC677D	4/174	SIMATIC HMI Panel PC Ex
		4/176	SIMATIC HMI Thin Client Ex
<b>4/97</b>	<b>PC-based Controllers</b>	4/178	<u>Accessories for devices for special requirements</u>
4/97	ET 200SP Open Controllers	4/178	Adapter sets and basic adapters
4/98	CPU 1515SP PC	4/179	Extension Units
4/102	ODK 1500S		
<b>4/103</b>	<b>Software Controllers</b>	<b>4/181</b>	<b>IPC software</b>
4/103	<u>SIMATIC S7-1500 Software Controller</u>	4/181	SIMATIC IPC Image & Partition Creator
4/104	Standard CPUs – CPU 1507S	4/181	SIMATIC IPC DiagMonitor
4/107	ODK 1500S	4/182	SIMATIC IPC Remote Manager
4/108	ODK 1500S SQL driver	4/183	SIMATIC IPC BIOS Manager
4/108	ODK 1500S XML DataAccess driver	4/184	SIMATIC IPC Support Package for VxWorks
4/109	ODK 1500S FileServer		
4/110	<u>SIMATIC WinAC</u>	<b>4/185</b>	<b>Embedded bundles/Software packages</b>
4/111	SIMATIC WinAC RTX	4/185	Introduction
4/117	SIMATIC WinAC RTX F	4/186	SIMATIC IPC427D bundles
4/123	SIMATIC WinAC ODK	4/189	SIMATIC IPC477D bundles
		4/193	Software packages for SIMATIC IPC

**4/194 SITOP power supplies**

4/194	<u>SITOP smart</u>
4/195	1-phase, 12 V DC
4/196	1-phase, 24 V DC
4/197	3-phase, 24 V DC

**4/198 SITOP DC UPS uninterruptible power supplies****4/199 DC UPS with capacitors****4/200 DC UPS with battery modules**

4/200	Introduction
4/200	SITOP UPS1600 DC UPS modules
4/201	SITOP UPS1100 battery modules
4/202	SITOP DC UPS
4/203	DC UPS battery modules

**4/204 Communication****4/204 Industrial Ethernet**

4/204	Connection options to SIMATIC IPCs
4/205	CP 1604
4/206	CP 1616
4/207	CP 1612 A2
4/208	CP 1613 A2
4/209	CP 1623
4/210	CP 1628
4/211	HARDNET-IE S7-REDCONNECT
4/213	SOFTNET for Industrial Ethernet
4/215	SOFTNET PN IO
4/217	OPC server for Industrial Ethernet
4/219	S7 OPC Redundancy for Industrial Ethernet
4/220	SNMP OPC server
4/221	SINEMA server
4/222	<u>PROFIBUS</u>
4/222	Connection options to SIMATIC PCs
4/223	CP 5603
4/225	CP 5613 A3
4/227	CP 5614 A3
4/229	CP 5623
4/231	CP 5624
4/233	CP 5612
4/235	CP 5622
4/237	CP 5711
4/239	SOFTNET for PROFIBUS
4/241	OPC server for PROFIBUS
4/242	S7 OPC Redundancy for PROFIBUS
4/243	PC adapter USB A2

## Overview



### **SIMATIC Industrial PC**

Our reliable and innovative SIMATIC industrial PCs are the optimal PC hardware platform for PC-based Automation from Siemens.

#### **Rack PC**

Rack PCs are flexible, high-availability industrial PC systems for powerful yet compact applications using 19" technology.

#### **Box PC**

SIMATIC Box PCs provide mechanical engineers, plant engineers and control cabinet makers with particularly rugged industrial PC systems for use in powerful yet compact applications.

#### **Panel PC**

SIMATIC Panel PCs are suitable thanks to their high industrial compatibility for use in control cabinets, consoles and control panels, as well as directly on the machine. Typical areas of application can be found in both factory and process automation.

#### **Industrial monitors and Thin Clients**

Flexible operator input concepts can be implemented via Flat Panel monitors or Thin Clients. These are industry-standard LCD monitors with high-contrast displays that can be located at quite some distance from the PC, or low-cost, rugged Thin Clients that offer HMI functionality over the network in larger plants spread over wide areas.

#### Ruggedness and industrial compatibility for 24-hour continuous use in an industrial environment

- Compact, space-saving enclosure (Box PC and Panel PC)
- Suitable for installing in space-saving control cabinets, only 500 mm deep (Rack PC)
- All-metal enclosure with a high degree of electromagnetic compatibility for use in industrial areas and in domestic, business and commercial environments and for a degree of protection up to IP65/NEMA 4
- The mounting position of the devices can be varied by means of wall, portrait or control cabinet mounting (Box PC), rail mounting (SIMATIC IPC427 or IPC227 only) and horizontal or vertical mounting position in the 19" cabinet or with the appropriate kit as an industrial tower PC (Rack PC).
- High resistance to shock/vibration thanks to special hard disk mountings, locked connectors, and card retainers
- Maintenance-free due to design without hard disk or fans using SIMATIC CFast memory cards or solid-state drive (SIMATIC IPC427/IPC477 and SIMATIC IPC227/IPC277)
- Service-friendly, modular device design for replacement of defective components
- Integral industrial power supplies (according to NAMUR) for safe power supplies protected against system disturbances
- Attractive product design with dirt-repelling fronts and coated surfaces
- Dust protection thanks to a pressurized cooling concept, front-mounted fans and dust filters (Rack PC)

## More information

### **Notes on the scope of delivery**

Microsoft operating systems are pre-installed in an OEM version.

The scope of supply also includes:

- Recovery CD for simple reinstallation of the operating system (not for Windows Embedded)
- Restore DVD (hard disk image) for fast and very easy restoration of the PC delivery status
- SIMATIC IPC Documentation and Drivers DVD
- Compact Operating Instructions (German/English/French/Spanish/Italian/Chinese)
- Electronic manual on IPC Documentation and Drivers DVD (German/English)

Additional information is available on the Internet at:

<http://www.siemens.com/simatic-ipc>

## PC-based Automation

### Rack PC

#### Introduction

#### Overview



Rack PCs are flexible, high-availability industrial PC systems for powerful yet compact applications using 19" technology.

Four device classes are available for different requirements:

**SIMATIC IPC347** – high performance at an optimized price

**SIMATIC IPC547** – maximum performance at an attractive price

**SIMATIC IPC647** – maximum compactness combined with maximum industrial functionality

**SIMATIC IPC847** – maximum expandability and industrial functionality

#### Shared industrial functionality of the IPC series 547, 647 and 847

- Maximum system performance for complex automation tasks and computationally intensive PC tasks in the industrial environment through use of Intel Core processors
- Designed for 24-hour continuous operation
- Monitoring and diagnostics functions (e.g. temperature, fan, watchdog)
- RAID1 configuration (mirrored drives), optionally in hot swap drive bays
- Hard disks with capacities up to 1 TB for large volumes of data
- SSD (solid-state drive), also as RAID1 configuration, optional
- Redundant AC power supply, optional
- Compact dimensions for installation in control cabinets only 500 mm deep
- Dust protection thanks to overpressure ventilation concept with fan on the front and dust filter
- Lockable front panel or front door
- Service-friendly equipment design due to prepared telescopic rail mounting
- Service-friendly device design due, for example, to the replacement of filters/fans from the front without the need for tools, or opening of the enclosure with just one screw
- Universal implementation as an industrial workstation or server
- Operating system pre-installed and activated for fast startup
- Fast restoration of the delivery status of the HDD thanks to restore DVD
- High flexibility and expandability of components
- PCI and PCI Express expansion slots
- Independent industrial product design

**Overview (continued)*****SIMATIC IPC347E – high performance at an optimized price***

- Intel Pentium and Intel Core i processors
- Lockable front flap
- Uninterrupted duty at 40 °C ambient temperature without power loss
- Dust protection thanks to overpressure ventilation concept with fan on the front and dust filter
- PCI and PCI Express expansion slots
- Availability at least 1.5 years
- Guaranteed spare parts availability for at least 3 years
- 5 configurations available ex stock at short notice

***SIMATIC IPC547G – latest technology and maximum performance at an attractive price***

- Intel Core i processors 6<sup>th</sup> generation
- Maximum processor performance in maximum configuration without loss of power (throttling) at ambient temperatures of up to 40 °C
- Optional RAID5 configuration (striping with parity) in hot swap drive bays
- RAID1 and RAID5 configurations with additional hot spare hard disk, optional
- Hard disks with capacities up to 2 TB for large volumes of data
- Low noise output thanks to controlled fans
- Status and alarm LEDs at the front for signaling critical system states
- Availability at least 2.5 years
- Guaranteed spare parts availability for at least 3 years

***SIMATIC IPC647D – maximum compactness combined with maximum industrial functionality***

- Maximum compactness due to 4 free PCI/PCI Express slots for installing long expansion cards
- High thermal stability up to 50 °C ambient temperature, even at maximum processor performance
- High vibration/shock resistance thanks to special hard disk holders
- Intel Core i processors 4<sup>th</sup> generation and Xeon
- ECC memory, optional
- Hardware RAID PCIe x8 controller incl. ZMM and SAS hard disks in hot-swap removable drive bay
- Front LED concept for efficient self-diagnostics, e.g. monitoring of hard disks in RAID1 configurations, fans or the status display for Ethernet, PROFINET and PROFIBUS.
- Integrated PROFIBUS DP/MPI or PROFINET interface (optional)
- High component/design continuity
- Motherboard developed and manufactured by Siemens
- Availability for at least 5 years
- Guaranteed spare parts availability for at least 5 years

***SIMATIC IPC847D – maximum expandability and industrial functionality***

- Maximum expandability due to 11 free PCI/PCI Express slots for installing long expansion cards
- High thermal stability up to 50 °C ambient temperature, even at maximum processor performance
- High vibration/shock resistance thanks to special hard disk holders
- Intel Core i processors 4<sup>th</sup> generation and Xeon
- Optional RAID5 configuration (striping with parity) in hot swap drive bays
- RAID1 and RAID5 configurations with additional hot spare hard disk or SSD, optional
- ECC memory, optional
- Hardware RAID PCIe x8 controller incl. ZMM and SAS hard disks in hot-swap removable drive bay
- AC power supply with UPS (**U**ninterruptible **P**ower **S**upply) functionality incl. maintenance-free lead-tin battery
- Front LED concept for efficient self-diagnostics, e.g. monitoring of hard disks in RAID1 configurations, fans or status displays for Ethernet, PROFINET and PROFIBUS
- Integrated PROFIBUS DP/MPI or PROFINET interface (optional)
- High component/design continuity
- Motherboard developed and manufactured by Siemens
- Availability for at least 5 years
- Guaranteed spare parts availability for at least 5 years

## PC-based Automation

### Rack PC

#### Introduction

#### Technical specifications

Rack PC	SIMATIC IPC347E	SIMATIC IPC547G	SIMATIC IPC647D	SIMATIC IPC847D
<b>Design</b>				
19" rack	4 U	4 U	2 U	4 U
Prepared for telescopic rails	•	•	•	•
Horizontal/vertical installation	• / -	• / •	• / -	• / •
19" mounting bracket can be removed from outside	•	•	•	•
Tower Kit (optional)	-	•	-	•
<b>General features</b>				
Processor	<ul style="list-style-type: none"> <li>• Pentium Dual Core G3420 (2C/2T, 3.2 GHz, 3 MB cache)</li> <li>• Intel Core i5-4570S (4C/4T, 2.9 (3.6) GHz, 6 MB cache)</li> </ul>	<ul style="list-style-type: none"> <li>• Intel Xeon E3-1275 v5 <sup>1)</sup> (4C/8T, 3.6 (4.0) GHz)</li> <li>• Intel Core i7-6700 (4C/8T, 3.4 (4.0) GHz)</li> <li>• Intel Core i5-6500 (4C/4T, 3.2 (3.6) GHz)</li> <li>• Intel Pentium G4400 (2C/2T, 3.3 GHz)</li> </ul>	<ul style="list-style-type: none"> <li>• Intel Xeon E3-1268L v3 (4C/8T, 2.3 (3.3) GHz)</li> <li>• Intel Core i5-4570TE (2C/4T, 2.7 (3.3) GHz)</li> <li>• Intel Core i3-4330TE (2C/4T, 2.4 GHz)</li> </ul>	<ul style="list-style-type: none"> <li>• Intel Xeon E3-1275 V3 (4C/8T, 3.5 (3.9) GHz) <sup>2)</sup></li> <li>• Intel Xeon E3-1268L v3 (4C/8T, 2.3 (3.3) GHz)</li> <li>• Intel Core i5-4570TE (2C/4T, 2.7 (3.3) GHz)</li> <li>• Intel Core i3-4330TE (2C/4T, 2.4 GHz)</li> </ul>
Main memory	<ul style="list-style-type: none"> <li>• 2/4 GB, expandable up to 16 GB</li> </ul>	<ul style="list-style-type: none"> <li>• 4 GB, expandable up to 64 GB <sup>1)</sup></li> </ul>	<ul style="list-style-type: none"> <li>• 2 GB, expandable up to 32 GB</li> <li>• ECC optional</li> </ul>	<ul style="list-style-type: none"> <li>• 2 GB, expandable up to 32 GB</li> <li>• ECC optional</li> </ul>
Slots for expansions (all lengths up to 312 mm)	<ul style="list-style-type: none"> <li>• 1 x PCI-Express x16 (16 lanes)</li> <li>• 1 x PCI Express x8 (2 lanes)</li> <li>• 1 x PCI x1 (1 lane)</li> <li>• 4 x PCI</li> </ul>	<ul style="list-style-type: none"> <li>• 1 x PCI-Express x16 (16 lanes)</li> <li>• 1 x PCI Express x16 (4 lanes) <sup>1)</sup></li> <li>• 1 x PCI-Express x8 (1 lane)</li> <li>• 1 x PCI-Express x4 (4 lanes) <sup>1)</sup></li> <li>• 1 x PCI-Express x4 (1 lane)</li> <li>• 2 x PCI</li> </ul> <p>or</p> <ul style="list-style-type: none"> <li>• 1 x PCI-Express x16 (16 lanes)</li> <li>• 1 x PCI-Express x16 (1 lane)</li> <li>• 1 x PCI-Express x8 (1 lane)</li> <li>• 2 x PCI-Express x4 (1 lane)</li> <li>• 2 x PCI</li> </ul>	<ul style="list-style-type: none"> <li>• 2 x PCI</li> <li>• 2 x PCI-Express x16 (8 lanes)</li> </ul> <p>or</p> <ul style="list-style-type: none"> <li>• 3 x PCI-Express x16 (4 lanes)</li> <li>• 1 x PCI-Express x16 (8 lanes)</li> </ul> <p>or</p> <ul style="list-style-type: none"> <li>• 2 x PCI-Express x16 (4 lanes)</li> </ul>	<ul style="list-style-type: none"> <li>• 7 x PCI</li> <li>• 1 x PCI-Express x16 (16 lanes)</li> <li>• 3 x PCI-Express x4 (1 lane)</li> </ul> <p>or</p> <ul style="list-style-type: none"> <li>• 3 x PCI</li> <li>• 1 x PCI-Express x16 (8 lanes)</li> <li>• 4 x PCI-Express x16 (4 lanes)</li> <li>• 3 x PCI Express x4</li> </ul>
Onboard graphics	<ul style="list-style-type: none"> <li>• 1 x DVI-D</li> <li>• 1 x VGA</li> </ul>	<ul style="list-style-type: none"> <li>• 1 x or 2 x <sup>1)</sup> DisplayPort</li> <li>• 1 x DVI-D</li> <li>• 1 x VGA (via DP adapter cable, optional)</li> </ul>	<ul style="list-style-type: none"> <li>• 2 x DisplayPort</li> <li>• 1 x DVI-I</li> <li>• 1 x VGA (via adapter cable, optional)</li> </ul>	<ul style="list-style-type: none"> <li>• 2 x DisplayPort</li> <li>• 1 x DVI-I</li> <li>• 1 x VGA (via adapter cable, optional)</li> </ul>
Graphics card (optional)	-	PCI-Express x16 (2 x VGA or 2 x DVI-D)	PCI Express x16 (2 x VGA or 2 x DVI-D)	PCI Express x 16 (2 x VGA or 2 x DVI-D)
<b>Operating system</b>				
None	•	•	•	•
Preinstalled and activated, supplied on restore DVD	<ul style="list-style-type: none"> <li>• Windows 7 Ultimate Multi-Language (64-bit)</li> </ul>	<ul style="list-style-type: none"> <li>• Windows 7 Ultimate Multi-Language (64-bit)</li> <li>• Windows 10 IoT Enterprise LTSB 2015 multi-language (64-bit)</li> <li>• Windows Server 2008 R2 incl. 5 clients, multi-language (64-bit)</li> <li>• Windows Server 2012 R2 incl. 5 clients, multi-language (64-bit)</li> </ul>	<ul style="list-style-type: none"> <li>• Windows 7 Ultimate Multi-Language (32/64-bit)</li> <li>• Windows Server 2008 R2 incl. 5 Clients Multi-Language (64-bit)</li> <li>• Windows Server 2012 R2 incl. 5 Clients Multi-Language (64-bit)</li> </ul>	<ul style="list-style-type: none"> <li>• Windows 7 Ultimate Multi-Language (32/64-bit)</li> <li>• Windows Server 2008 R2 incl. 5 Clients Multi-Language (64-bit)</li> <li>• Windows Server 2012 R2 incl. 5 Clients Multi-Language (64-bit)</li> </ul>
Project-specific on request	-	<ul style="list-style-type: none"> <li>• Linux (in prep.) <sup>3)</sup></li> <li>• Other</li> </ul>	<ul style="list-style-type: none"> <li>• Linux <sup>3)</sup></li> <li>• VxWorks (Support Package)</li> <li>• VMware (ESXi) certified <sup>4)</sup></li> <li>• Other</li> </ul>	<ul style="list-style-type: none"> <li>• Linux <sup>3)</sup></li> <li>• VxWorks (Support Package)</li> <li>• VMware (ESXi) certified <sup>4)</sup></li> <li>• Other</li> </ul>

<sup>1)</sup> Only with mainboard with C236 chipset

<sup>2)</sup> Limitation regarding ambient temperature.

<sup>3)</sup> Suitable for specific Linux versions in accordance with the specifications of the Siemens manufacturer's declaration "Suitable for Linux", see: <http://support.automation.siemens.com/WW/view/en/10805661/134200> (Linux is a trademark of Linus Torvalds)

<sup>4)</sup> Certified as host system for VMware vSphere Hypervisor (ESXi 5.5 UP2), see: <https://support.industry.siemens.com/cs/ww/en/view/109477420>

## Technical specifications (continued)

Rack PC	SIMATIC IPC347E	SIMATIC IPC547G	SIMATIC IPC647D	SIMATIC IPC847D
<b>Interfaces</b>				
PROFIBUS/MPI	-	-	12 Mbps (compatible with CP 5622), optional	12 Mbps (compatible with CP 5622), optional
PROFINET	-	-	3 x RJ45 (compatible with CP 1616), optional	3 x RJ45 (compatible with CP 1616), optional
Ethernet	2 x Realtek 10/100/1000 Mbps (RJ45)	2 x Intel 10/100/1000 Mbps (RJ45)	2 x Intel 10/100/1000 Mbps (RJ45, teaming-capable)	2 x Intel 10/100/1000 Mbps (RJ45, teaming-capable)
USB 3.0 (high current)	2 x at the rear	6 x <sup>1)</sup> or 4 x, 2 of which at front	4 x, 1 of which at front, 1 x internal, e.g. for USB dongle with optional interlock	4 x, 1 of which at front, 1 x internal, e.g. for USB dongle with optional interlock
USB 2.0 (high current)	5 x, 2 of which at front 1 x internal, 2 x at the rear	4 x rear-mounted, 1 x internal <sup>1)</sup> e.g. for USB dongle (with optional lock)	3 x, 1 of which at front	3 x, 1 of which at front
VGA	•	• optionally via DP adapter cable	• optionally via adapter cable	• optionally via adapter cable
DVI	•	•	•	•
DisplayPort	-	•	•	•
<b>Drives</b>				
SATA hard disks				
• Internal installation	•	•	-	•
• Installation at the front in the removable drive bay	-	•	•	•
• Internal installation in drive holder (shock and vibration-damped)	-	•	•	•
RAID1/5 configuration with onboard RAID with SATA hard disks	-	• <sup>1)</sup> / • <sup>1)</sup>	• / -	• / •
RAID1/5 configuration with HW-RAID and ZMM with SAS hard disks	-	-	• / -	• / •
RAID configuration with additional hot spare hard disk	-	• <sup>1)</sup>	-	•
SSD (solid-state drive)	-	•	•	•
RAID1 configuration with solid-state drive	-	• <sup>1)</sup>	•	•
<b>Optical drives</b>				
DVD±R/RW	-	• (Slim)	• (Slim)	• (Slim)
<b>AC power supply</b>				
Redundant (optional)	•	•	•	•
UPS internal (optional)	-	•	•	•
UPS internal (optional)	-	-	-	•
<b>Ambient conditions <sup>5)</sup></b>				
Vibration/shock load during operation	- / -	0.2 g / 1 g	0.5 g / 5 g	0.5 g / 5 g
Ambient temperature during operation	With maximum configuration: 5 ... 40 °C	With maximum configuration: 0 ... 40 °C	With maximum configuration: 0 ... 50 °C	With maximum configuration: 0 ... 50 °C

• Available

- Not available

<sup>1)</sup> Only with mainboard with C236 chipset<sup>5)</sup> Restrictions when using DVD±R/RW and hard disks in removable drive bay.

## More information

Additional information is available on the Internet at:

<http://www.siemens.com/simatic-pc>

Information material can be ordered or downloaded from the Internet:

<http://www.siemens.com/simatic/printmaterial>

## PC-based Automation

### Rack PC

#### SIMATIC IPC347E

##### Overview



The SIMATIC IPC347E is an industrial PC in 19" rack design (4U).

It offers:

- Optimized price
- High performance
- Intel Core i technology

##### Technical specifications

Article number	6AG4012-1AA10-0XX0	6AG4012-1AA21-0XX0	6AG4012-1CA21-0XX0	6AG4012-1CA21-0BX0	6AG4012-1AA21-0BX0
	SIMATIC IPC347E (RACK PC, 19", 4U)	SIMATIC IPC347E (RACK PC, 19", 4U)	SIMATIC IPC347E (RACK PC, 19", 4U)	SIMATIC IPC347E (RACK PC, 19", 4U)	SIMATIC IPC347E (RACK PC, 19", 4U)
<b>Installation type/mounting</b>					
Mounting	For horizontal rack mounting	For horizontal rack mounting	For horizontal rack mounting	For horizontal rack mounting	For horizontal rack mounting
Design	Rack PC, 19", 4U	Rack PC, 19", 4U	Rack PC, 19", 4U	Rack PC, 19", 4U	Rack PC, 19", 4U
<b>Supply voltage</b>					
Type of supply voltage	100 - 240 V AC	100 - 240 V AC	100 - 240 V AC	100 - 240 V AC	100 - 240 V AC
<b>Line frequency</b>					
• Rated value 50 Hz	Yes	Yes	Yes	Yes	Yes
• Rated value 60 Hz	Yes	Yes	Yes	Yes	Yes
<b>Processor</b>					
Processor type	Pentium Dual Core G3420 (2C/2T, 3.2 GHz, 3 MB Cache)	Pentium Dual Core G3420 (2C/2T, 3.2 GHz, 3 MB Cache)	Core i5-4570S (4C/4T, 2.9 (3.6) GHz, 6 MB Cache)	Core i5-4570S (4C/4T, 2.9 (3.6) GHz, 6 MB Cache)	Pentium Dual Core G3420 (2C/2T, 3.2 GHz, 3 MB Cache)
<b>Drives</b>					
Hard disk	500 GB HDD	500 GB HDD	500 GB HDD	500 GB HDD	500 GB HDD
<b>Memory</b>					
Type of memory	DDR3-SDRAM	DDR3-SDRAM	DDR3-SDRAM	DDR3-SDRAM	DDR3-SDRAM
Main memory	2 GB (pre-installed), support up to 16 GB	4 GB (pre-installed), support up to 16 GB	4 GB (pre-installed), support up to 16 GB	4 GB (pre-installed), support up to 16 GB	4 GB (pre-installed), support up to 16 GB
<b>Hardware configuration</b>					
<b>Slots</b>					
• free slots	4x PCI, 1x PCIe, 1x PCI (x8) (2 Lanes), 1x PCIe (x16) (16 Lanes)	4x PCI, 1x PCIe, 1x PCI (x8) (2 Lanes), 1x PCIe (x16) (16 Lanes)	4x PCI, 1x PCIe (x1), 1x PCI (x8), 1x PCIe (x16)	4x PCI, 1x PCIe, 1x PCI (x8) (2 Lanes), 1x PCIe (x16) (16 Lanes)	4x PCI, 1x PCIe, 1x PCI (x8) (2 Lanes), 1x PCIe (x16) (16 Lanes)



## Technical specifications (continued)

Article number	6AG4012-1AA10-0XX0 SIMATIC IPC347E (RACK PC, 19", 4U)	6AG4012-1AA21-0XX0 SIMATIC IPC347E (RACK PC, 19", 4U)	6AG4012-1CA21-0XX0 SIMATIC IPC347E (RACK PC, 19", 4U)	6AG4012-1CA21-0BX0 SIMATIC IPC347E (RACK PC, 19", 4U)	6AG4012-1AA21-0BX0 SIMATIC IPC347E (RACK PC, 19", 4U)
<b>Interfaces</b>					
Interfaces/bus type	2x Gbit Ethernet (RJ45), 1x DVI-D, 1x VGA, 4x USB 2.0 on rear, 2x USB 2.0 on front, 2x COM, 2x PS/2, audio (Line in, Line out, Micro)	2x Gbit Ethernet (RJ45), 1x DVI-D, 1x VGA, 4x USB 2.0 on rear, 2x USB 2.0 on front, 2x COM, 2x PS/2, audio (Line in, Line out, Micro)	2x Gbit Ethernet (RJ45), 1x DVI-D, 1x VGA, 4x USB 2.0 on rear, 2x USB 2.0 on front, 2x COM, 2x PS/2, audio (Line in, Line out, Micro)	2x Gbit Ethernet (RJ45), 1x DVI-D, 1x VGA, 4x USB 2.0 on rear, 2x USB 2.0 on front, 2x COM, 2x PS/2, audio (Line in, Line out, Micro)	2x Gbit Ethernet (RJ45), 1x DVI-D, 1x VGA, 4x USB 2.0 on rear, 2x USB 2.0 on front, 2x COM, 2x PS/2, audio (Line in, Line out, Micro)
Number of USB interfaces	7				
USB port	2x USB 3.0 rear, 2x USB 2.0 rear, 2x USB 2.0 front, 1x USB 2.0 internal	2x USB 3.0 rear, 2x USB 2.0 rear, 2x USB 2.0 front, 1x USB 2.0 internal	2x USB 3.0 rear, 2x USB 2.0 rear, 2x USB 2.0 front, 1x USB 2.0 internal	2x USB 3.0 rear, 2x USB 2.0 rear, 2x USB 2.0 front, 1x USB 2.0 internal	2x USB 3.0 rear, 2x USB 2.0 rear, 2x USB 2.0 front, 1x USB 2.0 internal
Connection for keyboard/mouse serial interface	2x PS/2	2x PS/2	2x PS/2	2x PS/2	2x PS/2
Multimedia					
• Audio In/Out	Yes	Yes	Yes	Yes	Yes
Special interfaces					
• Microphone In	Yes	Yes	Yes	Yes	Yes
<b>Video interfaces</b>					
• Graphics interface	1x VGA; 1x DVI-D	1x VGA; 1x DVI-D	1x VGA; 1x DVI-D	1x VGA; 1x DVI-D	1x VGA; 1x DVI-D
<b>Industrial Ethernet</b>					
• Industrial Ethernet interface	2 x Ethernet (RJ45)	2 x Ethernet (RJ45)	2 x Ethernet (RJ45)	2 x Ethernet (RJ45)	2 x Ethernet (RJ45)
- 100 Mbps	Yes	Yes	Yes	Yes	Yes
- 1000 Mbps	Yes	Yes	Yes	Yes	Yes
<b>Monitoring functions</b>					
Status LEDs	POWER, HDD	POWER, HDD	POWER, HDD	POWER, HDD	POWER, HDD
<b>EMC</b>					
<b>Interference immunity against discharge of static electricity</b>					
• Interference immunity against discharge of static electricity	±4 kV contact discharge acc. to IEC 61000-4-2; ±8 kV air discharge acc. to IEC 61000-4-2	±4 kV contact discharge acc. to IEC 61000-4-2; ±8 kV air discharge acc. to IEC 61000-4-2	±4 kV contact discharge acc. to IEC 61000-4-2; ±8 kV air discharge acc. to IEC 61000-4-2	±4 kV contact discharge acc. to IEC 61000-4-2; ±8 kV air discharge acc. to IEC 61000-4-2	±4 kV contact discharge acc. to IEC 61000-4-2; ±8 kV air discharge acc. to IEC 61000-4-2
<b>Interference immunity to cable-borne interference</b>					
• Interference immunity on supply cables	±2 kV acc. to IEC 61000-4-4, burst; ±1 kV acc. to IEC 61000-4-5, surge symmetric; ±2 kV acc. to IEC 61000-4-5, surge asymmetric	±2 kV acc. to IEC 61000-4-4, burst; ±1 kV acc. to IEC 61000-4-5, surge symmetric; ±2 kV acc. to IEC 61000-4-5, surge asymmetric	±2 kV acc. to IEC 61000-4-4, burst; ±1 kV acc. to IEC 61000-4-5, surge symmetric; ±2 kV acc. to IEC 61000-4-5, surge asymmetric	±2 kV acc. to IEC 61000-4-4, burst; ±1 kV acc. to IEC 61000-4-5, surge symmetric; ±2 kV acc. to IEC 61000-4-5, surge asymmetric	±2 kV acc. to IEC 61000-4-4, burst; ±1 kV acc. to IEC 61000-4-5, surge symmetric; ±2 kV acc. to IEC 61000-4-5, surge asymmetric
• Interference immunity on signal cables >30m	±2 kV acc. to IEC 61000-4-4, burst; ±2 kV acc. to IEC 61000-4-5, surge	±2 kV acc. to IEC 61000-4-4, burst; length > 30 m; ±2 kV acc. to IEC 61000-4-5, surge; length > 30 m	±2 kV acc. to IEC 61000-4-4, burst; length > 30 m; ±2 kV acc. to IEC 61000-4-5, surge; length > 30 m	±2 kV acc. to IEC 61000-4-4, burst; length > 30 m; ±2 kV acc. to IEC 61000-4-5, surge; length > 30 m	±2 kV acc. to IEC 61000-4-4, burst; length > 30 m; ±2 kV acc. to IEC 61000-4-5, surge; length > 30 m
• Interference immunity on signal cables < 30m	±1 kV acc. to IEC 61000-4-4, Burst	±1 kV acc. to IEC 61000-4-4, Burst	±1 kV acc. to IEC 61000-4-4, Burst	±1 kV acc. to IEC 61000-4-4, Burst	±1 kV acc. to IEC 61000-4-4, Burst
<b>Interference immunity against voltage surge</b>					
• asymmetric interference	±2 kV acc. to IEC 61000-4-5, surge asymmetric	±2 kV acc. to IEC 61000-4-5, surge asymmetric	±2 kV acc. to IEC 61000-4-5, surge asymmetric	±2 kV acc. to IEC 61000-4-5, surge asymmetric	±2 kV acc. to IEC 61000-4-5, surge asymmetric
• symmetric interference	±1 kV acc. to IEC 61000-4-5, surge symmetric	±1 kV acc. to IEC 61000-4-5, surge symmetric	±1 kV acc. to IEC 61000-4-5, surge symmetric	±1 kV acc. to IEC 61000-4-5, surge symmetric	±1 kV acc. to IEC 61000-4-5, surge symmetric

## PC-based Automation

### Rack PC

#### SIMATIC IPC347E

#### Technical specifications (continued)

Article number	6AG4012-1AA10-0XX0 SIMATIC IPC347E (RACK PC, 19", 4U)	6AG4012-1AA21-0XX0 SIMATIC IPC347E (RACK PC, 19", 4U)	6AG4012-1CA21-0XX0 SIMATIC IPC347E (RACK PC, 19", 4U)	6AG4012-1CA21-0BX0 SIMATIC IPC347E (RACK PC, 19", 4U)	6AG4012-1AA21-0BX0 SIMATIC IPC347E (RACK PC, 19", 4U)
<b>Interference immunity against high-frequency electromagnetic fields</b>					
• Interference immunity against high frequency radiation	10 V/m for 80 - 1000 MHz, 80% AM acc. to IEC 61000-4-3; 3 V/m for 1.4 - 2 GHz, 80% AM acc. to IEC 61000-4-3; 1 V/m for 2 - 2.7 GHz, 80% AM acc. to IEC 61000-4-3; 10 V for 150 kHz - 80 MHz, 80% AM acc. to IEC 61000-4-6				
<b>Interference immunity to magnetic fields</b>					
• Interference immunity to magnetic fields at 50 Hz	30 A/m; to IEC 61000-4-8	30 A/m; to IEC 61000-4-8	30 A/m; to IEC 61000-4-8	30 A/m; to IEC 61000-4-8	30 A/m; to IEC 61000-4-8
<b>Emission of conducted and non-conducted interference</b>					
• Interference emission via line/AC current cables	IEC 61000-6-4, CISPR 22, FCC Class A	IEC 61000-6-4, CISPR 22, FCC Class A	IEC 61000-6-4, CISPR 22, FCC Class A	IEC 61000-6-4, CISPR 22, FCC Class A	IEC 61000-6-4, CISPR 22, FCC Class A
<b>Compliance with line harmonic distortion limits</b>					
• Compliance with line harmonic distortion acc. to IEC 61000-3-2, IEC 61000-3-3	Yes; EN 61000-3-2 Class D; EN 61000-3-3	Yes; EN 61000-3-2 Class D; EN 61000-3-3	Yes; EN 61000-3-2 Class D; EN 61000-3-3	Yes; EN 61000-3-2 Class D; EN 61000-3-3	Yes; EN 61000-3-2 Class D; EN 61000-3-3
<b>Degree and class of protection</b>					
IP (at the front)	IP20	IP20	IP20	IP20	IP20
IP (rear)	IP20	IP20	IP20	IP20	IP20
<b>Standards, approvals, certificates</b>					
CE mark	Yes	Yes	Yes	Yes	Yes
UL approval	Yes	Yes	Yes	Yes	Yes
cULus	Yes	Yes	Yes	Yes	Yes
KC approval	Yes	Yes	Yes	Yes	Yes
FCC	Yes	Yes	Yes	Yes	Yes
EMC	CE, IEC 61000-6-4:2011, IEC 61000-6-2:2005	CE, EN 61000-6-4:2007 +A1:2011, EN 61000-6-2:2005	CE, EN 61000-6-4:2007 +A1:2011, EN 61000-6-2:2005	CE, EN 61000-6-4:2007 +A1:2011, EN 61000-6-2:2005	CE, EN 61000-6-4:2007 +A1:2011, EN 61000-6-2:2005
• EN 61000-6-2	Yes	Yes	Yes	Yes	Yes
<b>Ambient conditions</b>					
<b>Ambient temperature during operation</b>					
• Ambient temperature during operation	+5 °C to +40 °C	+5 °C to +40 °C	+5 °C to +40 °C	+5 °C to +40 °C	+5 °C to +40 °C
• min.	5 °C	5 °C	5 °C	5 °C	5 °C
• max.	40 °C	40 °C	40 °C	40 °C	40 °C
<b>Relative humidity</b>					
• Relative humidity	Tested according to IEC 60068-2-78, IEC 60068-2-30: Operation: 5% to 80% at 25 °C (no condensation), Storage: 5% to 95% at 25 °C (no condensation)	Tested according to IEC 60068-2-78, IEC 60068-2-30: Operation: 5% to 80% at 25 °C (no condensation), Storage: 5% to 95% at 25 °C (no condensation)	Tested according to IEC 60068-2-78, IEC 60068-2-30: Operation: 5% to 80% at 25 °C (no condensation), Storage: 5% to 95% at 25 °C (no condensation)	Tested according to IEC 60068-2-78, IEC 60068-2-30: Operation: 5% to 80% at 25 °C (no condensation), Storage: 5% to 95% at 25 °C (no condensation)	Tested according to IEC 60068-2-78, IEC 60068-2-30: Operation: 5% to 80% at 25 °C (no condensation), Storage: 5% to 95% at 25 °C (no condensation)
<b>Operating systems</b>					
pre-installed operating system				Yes	Yes
without operating system	Yes	Yes	Yes		
<b>Pre-installed operating system</b>					
• Windows 7				Yes; Ultimate 64-bit	Yes; Ultimate 64-bit
<b>Mechanics/material</b>					
Enclosure material (front)					
• Aluminum	Yes	Yes	Yes	Yes	Yes
<b>Dimensions</b>					
Width	430 mm	430 mm	430 mm	430 mm	430 mm
Height	177 mm	177 mm	177 mm	177 mm	177 mm
Depth	463 mm	463 mm	463 mm	463 mm	463 mm

Ordering data	Article No.		Article No.
<b>Configurations</b>		<b>SIMATIC IPC347E</b>	
<b>• Configuration 1</b> Intel Pentium Dual Core G3420 (2C/2T, 3.2 GHz, 3 MB cache; 500 GB HDD SATA, internal; 2 GB DDR3 SDRAM (1 x 2 GB); without operating system; 100/240 V industrial power supply; interfaces: 2 x Gbit Ethernet (RJ45), 4 x USB at the rear, 2 x USB at the front, 1 x USB internal, 1 x DVI-D, 1 x VGA, 2 x serial, 2 x PS/2, audio	<b>6AG4012-1AA10-0XX0</b>	<b>• Configuration 4</b> Intel Core i5-4570S (4C/4T, to 3.6 GHz, 6 MB cache); 500 GB HDD SATA, internal; 4 GB DDR3 SDRAM (1 x 4 GB); DVD±RW; Windows 7 Ultimate, 64-bit, SP1; 100/240 V industrial power supply; interfaces: 2 x Gbit Ethernet (RJ45), 4 x USB at the rear, 2 x USB at the front, 1 x USB internal, 1 x DVI-D, 1 x VGA, 2 x serial, 2 x PS/2, audio	<b>6AG4012-1CA21-0BX0</b>
<b>• Configuration 2</b> Intel Pentium Dual Core G3420 (2C/2T, 3.2 GHz, 3 MB cache); 500 GB HDD SATA, internal; 4 GB DDR3 SDRAM (1 x 4 GB); DVD±RW; without operating sys- tem; 100/240 V industrial power supply; interfaces: 2 x Gbit Ethernet (RJ45), 4 x USB at the rear, 2 x USB at the front, 1 x USB internal, 1 x DVI-D, 1 x VGA, 2 x serial, 2 x PS/2, audio	<b>6AG4012-1AA21-0XX0</b>	<b>• Configuration 5</b> Intel Pentium Dual Core G3420 (2C/2T, 3.2 GHz, 3 MB cache); 500 GB HDD SATA, internal; 4 GB DDR3 SDRAM (1 x 4 GB); DVD±RW; Windows 7 Ultimate, 64-bit, SP1; 100/240 V industrial power supply; interfaces: 2 x Gbit Ethernet (RJ45), 4 x USB at the rear, 2 x USB at the front, 1 x USB internal, 1 x DVI-D, 1 x VGA, 2 x serial, 2 x PS/2, audio	<b>6AG4012-1AA21-0BX0</b>
<b>• Configuration 3</b> Intel Core i5-4570S (4C/4T, to 3.6 GHz, 6 MB cache); 500 GB HDD SATA, internal; GB DDR3 SDRAM (1 x 4 GB); DVD±RW; without operating system; 100/240 V industrial power supply; interfaces: 2 x Gbit Ethernet (RJ45), 4 x USB at the rear, 2 x USB at the front, 1 x USB internal, 1 x DVI-D, 1 x VGA, 2 x serial, 2 x PS/2, audio	<b>6AG4012-1CA21-0XX0</b>		
		<b>Accessories</b>	
		<b>Power cable, straight, 3 m long</b> • Austria, Belgium, Finland, France, Germany, Netherlands, Spain, Sweden • United Kingdom • Switzerland • USA • Italy • China	<b>6ES7900-0AA00-0XA0</b>  <b>6ES7900-0BA00-0XA0</b> <b>6ES7900-0CA00-0XA0</b> <b>6ES7900-0DA00-0XA0</b> <b>6ES7900-0EA00-0XA0</b> <b>6ES7900-0FA00-0XA0</b>
		<b>Note:</b> Software packages with SIMATIC WinCC flexible, SIMATIC WinCC RT Advanced or Professional and SIMATIC WinCC can be ordered together with the SIMATIC IPC at favorable prices. More information under "Embedded bundles / Packages for industrial PCs".	

### More information

Additional information is available on the Internet at:

<http://www.siemens.com/simatic-pc>

## PC-based Automation

### Rack PC

#### SIMATIC IPC547G

#### Overview



#### **SIMATIC IPC547G**

The SIMATIC IPC547G is a rugged industrial PC in 19" rack design (4U).

It offers:

- Maximum performance
- Attractive price
- Intel Core i technology 6<sup>th</sup> generation

#### Technical specifications

IPC547G		
<b>General features</b>		
Design	19" rack PC, 4U <ul style="list-style-type: none"> <li>• Prepared for telescopic rails</li> <li>• Suitable for horizontal and vertical installation</li> <li>• 19" mounting bracket can be removed from outside</li> <li>• Tower Kit (optional) for conversion to a tower PC</li> </ul>	
Chipset	Intel C236	Intel H110
Processor base	LGA1151	LGA1151
Processor	<ul style="list-style-type: none"> <li>• Intel Xeon E3-1275 v5 (4C/8T) 3.6 (4.0) GHz, 8 MB cache, iAMT 11.0</li> <li>• Intel Core i7-6700 (4C/8T) 3.4 (4.0) GHz, 8 MB cache, iAMT 11.0</li> <li>• Intel Core i5-6500 (4C/4T) 3.2 (3.6) GHz, 6 MB cache, iAMT 11.0</li> <li>• Intel Pentium processor G4400 (2C/2T) 3.3 GHz, 3 MB cache</li> </ul>	
Main memory	<ul style="list-style-type: none"> <li>• 4 GB to 64 GB available for order</li> <li>• Dual or single channel</li> <li>• DDR4-2133 SDRAM</li> <li>• 4 memory sockets</li> <li>• Expandable up to 64 GB</li> </ul>	
Spare slots for expansions (all long)	<ul style="list-style-type: none"> <li>• 1 x PCIe x16 Gen. 3</li> <li>• 1 x PCIe x16 (4 lanes) Gen 3</li> <li>• 1 x PCIe x8 (1 lane) Gen 3</li> <li>• 1 x PCIe x4 (4 lanes) Gen 3</li> <li>• 1 x PCIe x4 (1 lane) Gen 3</li> <li>• 2 x PCI</li> </ul>	
Graphics		
Graphics controller	<ul style="list-style-type: none"> <li>• Onboard Intel HD graphics P530 / 530 / 510 integrated into processor</li> </ul>	<ul style="list-style-type: none"> <li>• Onboard Intel HD graphics 530 / 510 integrated into processor</li> </ul>
Resolutions	<ul style="list-style-type: none"> <li>• Dynamic Video Memory to 1.7 GB</li> <li>• Max. resolution DVI-D: 1 920 x 1 200</li> <li>• Max. DisplayPort resolution: 4 096 x 2 304</li> <li>• VGA (via DP-VGA adapter) up to 2 560 x 1 600</li> </ul>	
Graphics card	Graphics card NVIDIA Quadro NVS 315 in PCI Express x16-slot (optional), active cooling <ul style="list-style-type: none"> <li>• 1 GB graphics memory</li> <li>• Max. resolution VGA: 2 x 2 048 x 1 536</li> <li>• Max. resolution DVI-D: 2 x 1 920 x 1 200</li> </ul>	

## Technical specifications (continued)

IPC547G	
Graphics card operating systems (pre-installed and activated)	
<ul style="list-style-type: none"> <li>Windows 7 Ultimate, multi-language, 32-bit</li> <li>Windows 7 Ultimate, multi-language, 64-bit</li> <li>Windows 10 IoT LTSC 2015 multi-language, 64-bit</li> <li>Windows Server 2008 R2 incl. 5 clients, multi-language, 64-bit</li> <li>Windows Server 2012 R2 incl. 5 clients, multi-language, 64-bit</li> </ul>	<ul style="list-style-type: none"> <li>No (only drivers on D&amp;D DVD)</li> <li>Yes</li> <li>Yes</li> <li>Yes</li> <li>Yes</li> </ul>
<b>Power supply</b>	
Power supply	<ul style="list-style-type: none"> <li>100-240 V AC, 50-60 Hz</li> </ul>
Power supply (redundant)	<ul style="list-style-type: none"> <li>2x 100-240 V AC, 50-60 Hz (optional)</li> </ul>
<b>Drives</b>	
Hard disks (HDD) 3.5"	<ul style="list-style-type: none"> <li>Serial ATA, 7,200 rpm</li> <li>Serial ATA [Enterprise], 7,200 rpm</li> </ul>
Internal installation:	<ul style="list-style-type: none"> <li>1x 1 TB HDD</li> <li>2x 1 TB HDD</li> <li>1x 240 GB SSD</li> <li>1x 480 GB SSD</li> <li>2x 480 GB SSD</li> <li>RAID1, 1 TB (2x 1 TB HDD)</li> <li>RAID1, 1 TB (2x 1 TB HDD [Enterprise])</li> </ul>
Installation at the front in removable drive bay trays (hot swapping with RAID):	<ul style="list-style-type: none"> <li>1x 1 TB HDD</li> <li>2x 1 TB HDD</li> <li>1x 480 GB SSD</li> <li>2x 480 GB SSD</li> <li>RAID1, 480 GB (2x 480 GB SSD)</li> <li>RAID1, 1 TB (2x 1 TB HDD)</li> <li>RAID1, 1 TB (2x 1 TB HDD [Enterprise])</li> <li>RAID1, 2 TB (2x 2 TB HDD [Enterprise])</li> <li>RAID1, 2 TB (2x 2 TB HDD [Enterprise]) + 1x 2 TB HDD [Enterprise] as hot spare</li> <li>RAID1, 2 TB (2x 2 TB HDD [Enterprise]) + 1x 480 GB SSD (if configured, operating system installed on SSD);</li> <li>RAID5, 4 TB (3x 2 TB HDD [Enterprise])</li> <li>RAID5, 4 TB (3x 2 TB HDD [Enterprise]) + 1x 2 TB HDD [Enterprise] as hot spare (up to +35 °C)</li> </ul>
RAID controller	<ul style="list-style-type: none"> <li>Intel Rapid Storage Technology integrated into chipset</li> </ul>
DVD±RW	<ul style="list-style-type: none"> <li>Yes (slim)</li> </ul>
Slots for drives	<ul style="list-style-type: none"> <li>3 x 5.25" / 4x low-profile removable drive bay (at the front)</li> <li>2 x 3.5" (internal)</li> <li>1 x 5.25" slim (for 1 x DVD±RW)</li> </ul>

## PC-based Automation

### Rack PC

#### SIMATIC IPC547G

#### Technical specifications (continued)

IPC547G	
<b>Interfaces</b>	
Ethernet	2 x Gigabit Intel Ethernet (IE/PN), RJ45, teaming-capable
USB 2.0	<ul style="list-style-type: none"> <li>• 4x at the rear</li> <li>• 1x internal, e.g. for USB dongle with optional interlock</li> </ul>
USB 3.0	<ul style="list-style-type: none"> <li>• 4x at the rear</li> <li>• 2x at the front</li> </ul>
DisplayPort	<ul style="list-style-type: none"> <li>• 2x (V1.2)</li> </ul>
DVI	<ul style="list-style-type: none"> <li>• 1x DVI-D</li> </ul>
VGA	<ul style="list-style-type: none"> <li>• Via DP-VGA adapter (optional)</li> </ul>
Multi-monitoring	<ul style="list-style-type: none"> <li>• 2x VGA or 2x DVI-D via PCIe x16 graphics card (optional)</li> </ul>
Serial	<ul style="list-style-type: none"> <li>• COM1 (V.24)</li> <li>• COM2 (V.24) (optional)</li> </ul>
Parallel	<ul style="list-style-type: none"> <li>• LPT (optional)</li> </ul>
Keyboard/mouse	<ul style="list-style-type: none"> <li>• 2x PS/2</li> </ul>
Audio	<ul style="list-style-type: none"> <li>• 1 x line in; 1 x line out; 1 x micro</li> </ul>
<b>Monitoring functions</b>	
Temperature	<ul style="list-style-type: none"> <li>• When permitted operating temperature range is exceeded</li> </ul>
Fans	<ul style="list-style-type: none"> <li>• Speed monitoring of <ul style="list-style-type: none"> <li>• Front fan</li> <li>• Processor fan</li> <li>• HDD fans</li> <li>• Graphics card fan</li> <li>• Power supply fan</li> </ul> </li> </ul>
BIOS battery	<ul style="list-style-type: none"> <li>• Yes</li> </ul>
Watchdog	<ul style="list-style-type: none"> <li>• Yes</li> </ul>
Monitoring software	<ul style="list-style-type: none"> <li>• POWER (PC switched on)</li> <li>• HDD (access to hard disk)</li> <li>• TEMP (temperature monitoring)</li> <li>• FAN (fan monitoring)</li> <li>• HDD0/1/2/3 ALARM</li> </ul>
<b>Environmental conditions</b>	
Degree of protection	<ul style="list-style-type: none"> <li>• IP30 at front with front door closed</li> <li>• IP20 at back</li> </ul>
Protection class	<ul style="list-style-type: none"> <li>• Protection class I according to IEC 61140</li> </ul>
Vibration during operation	<ul style="list-style-type: none"> <li>• 20 to 200 Hz: 2 m/s<sup>2</sup> (approx. 0.2 g)</li> </ul> <p>Note: Restrictions with DVD±RW operation and HDD in removable drive bay trays</p>
Shock resistance during operation	<ul style="list-style-type: none"> <li>• 9.8 m/s<sup>2</sup>, 20 ms (approx. 1g)</li> </ul> <p>Note: Restrictions with DVD±RW operation and HDD in removable drive bay trays</p>
Temperature in operation	<ul style="list-style-type: none"> <li>• + 0 °C to + 40 °C at maximum configuration</li> </ul> <p>Note: Restrictions regarding DVD±RW operation and HDD [Enterprise]</p>
Humidity	<ul style="list-style-type: none"> <li>• 5% to 80% at 25 °C (no condensation)</li> <li>• 5% to 95% at 25 °C (no condensation)</li> </ul>
<ul style="list-style-type: none"> <li>• During operation</li> <li>• Storage/transport</li> </ul>	

**Technical specifications** (continued)

IPC547G	
<b>Electromagnetic compatibility (EMC)</b>	
Emitted interference (AC)	EN 55022 Class B, FCC Class A
Immunity to conducted interference on supply lines	<ul style="list-style-type: none"> <li>• <math>\pm 2</math> kV (IEC 61000-4-4, burst)</li> <li>• <math>\pm 1</math> kV (IEC 61000-4-5, symm. surge)</li> <li>• <math>\pm 2</math> kV (IEC 61000-4-5, surge asymm.)</li> </ul>
Noise immunity on signal lines	<ul style="list-style-type: none"> <li>• <math>\pm 2</math> kV (IEC 61000-4-4, burst, length &gt; 30 m)</li> <li>• <math>\pm 1</math> kV (IEC 61000-4-4, burst, length &lt; 30 m)</li> <li>• <math>\pm 2</math> kV (IEC 61000-4-5, surge, length &gt; 30 m)</li> </ul>
Immunity to static discharge	<ul style="list-style-type: none"> <li>• <math>\pm 4</math> kV, contact discharge (IEC 61000-4-2)</li> <li>• <math>\pm 8</math> kV, air discharge (IEC 61000-4-2)</li> </ul>
Immunity to high-frequency radiation	<ul style="list-style-type: none"> <li>• 1 V/m, 80% AM, 2 to 2.7 GHz (IEC 61000-4-3)</li> <li>• 3 V/m, 80% AM, 1.4 to 2 GHz (IEC 61000-4-3)</li> <li>• 10 V/m, 80% AM, 80 MHz to 1 GHz (IEC 61000-4-3)</li> <li>• 10 V, 80% AM, 150 kHz to 80 MHz (IEC 61000-4-6)</li> </ul>
Magnetic fields	<ul style="list-style-type: none"> <li>• 30 A/m, 50/60 Hz (IEC 61000-4-8)</li> </ul>
<b>Approvals and safety regulations</b>	
Safety directives	IEC 60950-1; UL 60950-1; CSA
Approvals	cULus 60950
CE marking	Use in the office and industrial sectors <ul style="list-style-type: none"> <li>• Emitted interference: EN 61000-6-3:2007</li> <li>• Noise immunity: EN 61000-6-2:2005</li> </ul>
<b>Dimensions and weights</b>	
Installation dimensions (W x H x D) in mm	434 x 177 x 446
Weight, approx.	Min. 16 kg, max. 25 kg

Note regarding SIMATIC PC operating system licenses

The accompanying operating system license is only valid for installation on the SIMATIC IPC supplied in each case. Installation can only be performed on these SIMATIC systems in accordance with Microsoft OEM licensing regulations.

## PC-based Automation

### Rack PC

#### SIMATIC IPC547G

##### Ordering data

##### Article No.

##### SIMATIC IPC547G

Rack PC, 19", 4U  
Interfaces:  
2 x USB 3.0 at the front,  
2 x Gbit Ethernet, 2 x PS/2, audio;  
slots:  
5 x PCI Express, 2 x PCI;  
temperature and fan monitoring;  
watchdog; card retainer

##### Processors and mainboards

- Pentium G4400  
(2C/2T, 3.3 GHz, 3 MB cache);  
mainboard (chipset H110, 1  
x DVI-D, 1 x DisplayPort V1.2,  
2 x USB 3.0 & 4 x USB 2.0  
at the rear)
- Core i5-6500  
(4C/4T, 3.2 (3.6) GHz, 6 MB  
cache); mainboard (chipset H110,  
1 x DVI-D, 1 x DisplayPort V1.2,  
2 x USB 3.0 & 4 x USB 2.0  
at the rear)
- Core i7-6700  
(4C/8T, 3.4 (4.0) GHz, 8 MB  
cache); mainboard (chipset H110,  
1 x DVI-D, 1 x DisplayPort V1.2,  
2 x USB 3.0 & 4 x USB 2.0  
at the rear)
- Pentium G4400  
(2C/2T, 3.3 GHz, 3 MB cache);  
mainboard (chipset C236,  
1 x DVI-D, 2 x DisplayPort V1.2,  
4 x USB 3.0 & 4 x USB 2.0  
at the rear, 1 x USB 2.0 internal,  
1 x COM1; RAID onboard)
- Core i5-6500  
(4C/4T, 3.2 (3.6) GHz, 6 MB  
cache, iAMT);  
mainboard (chipset C236,  
1 x DVI-D, 2 x DisplayPort V1.2,  
4 x USB 3.0 & 4 x USB 2.0  
at the rear, 1 x USB 2.0 internal,  
1 x COM1; RAID onboard)
- Core i7-6700  
(4C/8T, 3.4 (4.0) GHz, 8 MB  
cache, iAMT);  
mainboard (chipset C236,  
1 x DVI-D, 2 x DisplayPort V1.2,  
4 x USB 3.0 & 4 x USB 2.0  
at the rear, 1 x USB 2.0 internal,  
1 x COM1; RAID onboard)
- Xeon E3-1275 v5  
(4C/8T, 3.6 (4.0) GHz, 8 MB  
cache, iAMT);  
mainboard (chipset C236,  
1 x DVI-D, 2 x DisplayPort V1.2,  
4 x USB 3.0 & 4 x USB 2.0  
at the rear, 1 x USB 2.0 internal,  
1 x COM1; RAID onboard)

6AG4104- 4 ■ ■ ■ ■ - ■ ■ ■ ■

A

C

D

E

G

H

J

##### Article No.

##### SIMATIC IPC547G

##### Drives (SATA)

- 1 x 1 TB HDD, internal  
(0.2 g vibration, 1 g shock)
- 2 x 1 TB HDD, internal  
(0.2 g vibration, 1 g shock)
- 1 x 240 GB SSD, internal
- 1 x 480 GB SSD, internal
- 2 x 480 GB SSD, internal
- RAID1, 1 TB (2 x 1 TB HDD),  
internal (0.2 g vibration, 1 g  
shock)<sup>1)</sup>
- RAID1, 1 TB (2 x 1 TB HDD  
[Enterprise]), internal  
(0.2 g vibration, 1 g shock)<sup>1)</sup>
- 1 x 1 TB HDD in removable drive  
bay, on the front
- 2 x 1 TB HDD in removable drive  
bay, at the front
- 1 x 480 GB SSD in removable  
drive bay, on the front
- 2 x 480 GB SSD in removable  
drive bay, at the front
- RAID1, 480 GB (2 x 480 GB SSD)  
in removable drive bay,  
hot-swappable, front-mounted<sup>1)</sup>
- RAID1, 1 TB (2 x 1 TB HDD)  
in removable drive bay,  
hot-swappable, front-mounted<sup>1)</sup>
- RAID1, 1 TB (2 x 1 TB HDD  
[Enterprise]) in removable drive  
bay, hot-swappable,  
front-mounted<sup>1)</sup>
- RAID1, 2 TB (2x 2 TB HDD  
[Enterprise]) in removable drive  
bay, hot-swappable,  
front-mounted<sup>1)</sup>
- RAID1, 2 TB (2 x 2 TB HDD  
[Enterprise]) in removable drive  
bay, hot-swappable + 1 x 2 TB  
HDD [Enterprise] as hot spare in  
removable drive bay, front-mount-  
ed<sup>1)</sup>
- RAID1, 2 TB (2 x 2 TB HDD  
[Enterprise]) in removable drive  
bay, hot-swappable + 1x 480 GB  
SSD in removable drive bay,  
front-mounted (operating system  
installed on SSD if configured)<sup>1)</sup>
- RAID5, 4 TB (3 x 2 TB HDD  
[Enterprise]) in removable drive  
bay, hot-swappable,  
front-mounted<sup>1)</sup>
- RAID5, 4 TB (3 x 2 TB HDD  
[Enterprise]) in removable drive  
bay, hot-swappable + 1 x 2 TB  
HDD [Enterprise] as hot spare  
in removable drive bay,  
front-mounted; (up to +35 °C)<sup>1)</sup>

6AG4104- 4 ■ ■ ■ ■ - ■ ■ ■ ■

A

B

C

D

E

F

G

H

J

K

L

M

N

P

Q

R

S

T

U

<sup>1)</sup> Only with mainboard with C236 chipset

##### Note:

Please use the TIA Selection Tool or the configurator in the Industry Mall in order to ensure availability of the required IPC configuration; we do not accept any liability for self-customized configurations.



Ordering data		Article No.		Article No.	
<b>SIMATIC IPC547G</b>	<b>6AG4104- 4</b>	<b>SIMATIC IPC547G</b>	<b>6AG4104- 4</b>		
<u>Memory configuration</u>		<u>Operating systems (pre-installed and activated)</u>			
• 4 GB DDR3 SDRAM (1 x 4 GB), single channel	0	• Windows 7 Ultimate, MUI (Eng, Ger, Fr, It, Sp), 64-bit, SP1			B
• 8 GB DDR3 SDRAM (2 x 4 GB), dual channel	1	• Windows 10 IoT Enterprise LTSC 2015, multi-language (Eng, Ger, Fr, It, Sp), 64-bit			C
• 16 GB DDR3 SDRAM (2 x 8 GB), dual channel	2	• Windows Server 2008 R2 Standard Edition incl. 5 clients, multi-language (Eng, Ger, Fr, It, Sp), 64-bit, SP1			F
• 32 GB DDR3 SDRAM (2 x 16 GB), dual channel	3	• Windows Server 2012 R2 Standard Edition incl. 5 clients, 64-bit, MUI (Eng, Ger, Fr, It, Sp)			G
• 64 GB DDR3 SDRAM (4 x 16 GB), dual channel <sup>1)</sup>	4	• Without operating system			X
<u>Type of enclosure / power supplies and removable media</u>		<u>Expansions (software)</u>			
• Enclosure, blue-chromated, 100/240 V AC industrial power supply, without removable media	1	• SIMATIC IPC DiagMonitor software included			A
• Enclosure, blue-chromated, 100/240 V AC industrial power supply, DVD±RW (slim)	2	• SIMATIC IPC Image & Partition Creator software included			B
• Enclosure, blue-chromated, 2 x 100/240 V AC redundant industrial power supply, without removable media	3	• SIMATIC IPC DiagMonitor + Image & Partition Creator software included			C
• Enclosure, blue-chromated, 2 x 100/240 V AC redundant industrial power supply, DVD±RW (slim)	4	• Without expansions (software)			X
• Painted enclosure, 100/240 V AC industrial power supply, without removable media	5	• Without expansions (software) / TPM (not for China and Russia)			Y
• Painted enclosure, 100/240 V AC industrial power supply, DVD±RW (slim)	6				
• Painted enclosure, 2 x 100/240 V AC redundant industrial power supply, without removable media	7				
• Painted enclosure, 2 x 100/240 V AC redundant industrial power supply, DVD±RW (slim)	8				
<u>Expansions (hardware)</u>		<u>Country-specific versions</u>			
• Without expansions (hardware), onboard graphics	0	• Without power supply cord			0
• Without expansions (hardware), onboard graphics; adapter cable DP to VGA for onboard graphics	1	• Power cord for Europe			1
• Without expansions (hardware), PCIe x16 graphics card (dual head: 2 x VGA or 2 x DVI-D), 1 GB	2	• Power cord for the USA			2
• Serial (COM2) + parallel (LPT); onboard graphics	3	• Power cord for China			3
• Serial (COM2) + parallel (LPT); onboard graphics; adapter cable DP to VGA for onboard graphics	4				
• Serial (COM2) + parallel (LPT) + PCIe x16 graphics card (dual head: 2 x VGA or 2 x DVI-D), 1 GB	5				

<sup>1)</sup> Only with mainboard with C236 chipset

Note:

Please use the TIA Selection Tool or the configurator in the Industry Mall in order to ensure availability of the required IPC configuration; we do not accept any liability for self-customized configurations.

## PC-based Automation

### Rack PC

#### SIMATIC IPC547G

##### Ordering data

##### Article No.

*Preferred types (available at short notice from stock)*

##### **SIMATIC IPC547G (Rack PC, 19", 4 U)**

- Pentium G4400 (2C/2T, 3.3 GHz, 3 MB cache)
- Mainboard with chipset H110
- 1x 1 TB HDD, internal
- 4 GB DDR4 SDRAM (1x 4 GB)
- Painted enclosure, 100/240 V AC industrial power supply
- Serial (COM2) + Parallel (LPT)
- Without power supply cord

**6AG4104-4AA05-3XX0**

##### **SIMATIC IPC547G (Rack PC, 19", 4 U)**

- Core i5-6500 (4C/4T, 3.2 (3.6) GHz, 6 MB Cache, iAMT)
- Mainboard with C236 chipset
- RAID1, 1 TB (2x 1 TB HDD) in removable tray, hot-swappable, front-mounted
- 8 GB DDR4 SDRAM (2x 4 GB), dual channel
- Painted enclosure
- 100/240 V AC industrial power supply
- DVD +/-RW (Slim) serial (COM2) + parallel (LPT)
- Adapter cable DP to VGA for onboard graphics
- Windows 7 Ultimate, MUI (En/De/Fr/It/Sp), 64-bit, SP1
- Without power supply cord

**6AG4104-4GN16-4BX0**

##### **SIMATIC IPC547G (Rack PC, 19", 4 U)**

- Core i7-6700 (4C/8T, 3.4 (4.0) GHz, 8 MB cache, iAMT)
- Mainboard with C236 chipset
- RAID1, 1 TB (2x 1 TB HDD Enterprise), in removable tray, hot-swappable, front-mounted
- 8 GB DDR4 SDRAM (2x 4 GB), dual channel
- Painted enclosure
- 2x 100/240 V AC red. Industrial power supply
- DVD +/-RW (Slim)
- Serial (COM2) + Parallel (LPT)
- PCIe x16 graphics card (dual head: 2x VGA/2x DVI-D), 1 GB
- Windows 7 Ultimate, MUI (En/De/Fr/It/Sp), 64-bit, SP1
- Without power supply cord

**6AG4104-4HP18-5BX0**

##### Article No.

##### Accessories

##### Memory expansions

- 4 GB DDR4-2133 SDRAM
- 8 GB DDR4-2133 SDRAM
- 16 GB, DDR4-2133 SDRAM

**6ES7648-2AL60-0PA0**

**6ES7648-2AL70-0PA0**

**6ES7648-2AL80-0PA0**

##### Removable tray for 3.5" hard disk drive

2.5" solid-state drive, SATA (without hard disk drive/solid-state drive)

**6ES7648-0EH00-1BA0**

##### Tower Kit IPC547G

To convert the computer into an industrial tower PC

**6ES7648-1AA01-0XC0**

##### Adapter cable DisplayPort to DVI-D for onboard graphics

**6ES7648-3AF00-0XA0**

##### Adapter cable DisplayPort to VGA for onboard graphics

**6ES7648-3AG00-0XA0**

##### Retainer for mechanically interlocking the internal USB port

**6ES7648-1AA00-0XK0**

## Overview



IPC547E long and short enclosure design

The SIMATIC IPC547E is a rugged industrial PC in 19" rack design (4U).

It offers:

- Maximum performance
- Attractive price
- Intel Core i technology 4<sup>th</sup> generation

## Technical specifications

	IPC547E (enclosure depth 356 mm)	IPC547E (enclosure depth 446 mm)
<b>General features</b>		
Design	19" rack PC, 4U	
Processors	<ul style="list-style-type: none"> <li>• Intel Pentium Dual Core G3420 (2C/2T, 3.2 GHz, 3 MB cache)</li> <li>• Intel Celeron G1820 (2C/2T, 2.7 GHz, 2 MB cache)</li> </ul>	<ul style="list-style-type: none"> <li>• Intel Core i7-4770S (4C/8T, 3.1 (3.9) GHz, 8 MB cache, iAMT)</li> <li>• Intel Core i5-4570S (4C/4T, 2.9 (3.6) GHz, 6 MB cache, iAMT)</li> <li>• Intel Pentium Dual Core G3420 (2C/2T, 3.2 GHz, 3 MB cache)</li> </ul>
Chipset	• Intel H81	• Intel Q87
Main memory	<ul style="list-style-type: none"> <li>• From 2 GB DDR3-1600 SDRAM</li> <li>• Dual channel support</li> <li>• 2 DIMM base</li> <li>• Expandable up to 16 GB <sup>1)</sup></li> </ul>	<ul style="list-style-type: none"> <li>• From 2 GB DDR3-1600 SDRAM</li> <li>• Dual channel support</li> <li>• 4 DIMM base</li> <li>• Expandable up to 32 GB <sup>1)</sup></li> </ul>
Spare slots for expansions (all long)	<ul style="list-style-type: none"> <li>• 1 x PCI Express x16</li> <li>• 1 x PCI-Express x16 (2 lanes)</li> <li>• 1 x PCI-Express x8 (1 lane)</li> <li>• 4 x PCI</li> </ul>	<ul style="list-style-type: none"> <li>• 1 x PCI Express x16</li> <li>• 1 x PCI-Express x16 (4 lanes)</li> <li>• 1 x PCI-Express x8 (1 lane)</li> <li>• 4 x PCI</li> </ul>
Graphics	<ul style="list-style-type: none"> <li>• Onboard Intel HD / Intel HD Graphics 4600 graphics controller integrated into the processor</li> <li>• Dynamic video memory up to 1.7 GB; up to 3840 x 2160 pixels at 60 Hz image refresh rate and 32-bit colors</li> <li>• PCI Express graphics card (Dual Head: 2 x VGA or 2 x DVI-D) in the PCIe x16 slot (optional), 512 MB; up to 2048 x 1536 pixels at 60 Hz image refresh rate and 32-bit colors</li> </ul>	
Operating systems	<ul style="list-style-type: none"> <li>• None</li> <li>• Pre-installed and activated (supplied on restore DVD):</li> <li>• Windows 7 Ultimate MUI (32/64-bit)</li> <li>• MUI (Multi-Language User Interface, 5 languages): English, German, French, Italian, Spanish</li> <li>• Project-specific on request:</li> <li>• Linux <sup>2)</sup></li> <li>• Other</li> </ul>	<ul style="list-style-type: none"> <li>• None</li> <li>• Pre-installed and activated (supplied on restore DVD):</li> <li>• Windows 7 Ultimate MUI (32/64-bit)</li> <li>• Windows Server 2008 R2 incl. 5 Client MUI (64-bit)</li> <li>• Windows Server 2012 R2 incl. 5 Client MUI (64-bit)</li> <li>• MUI (Multi-Language User Interface, 5 languages): English, German, French, Italian, Spanish</li> <li>• Project-specific on request:</li> <li>• Linux <sup>2)</sup></li> <li>• Other</li> </ul>
Power supplies	<ul style="list-style-type: none"> <li>• 100 ... 240 V AC, 50 ... 60 Hz, with bridging of short-term power failures: max. 20 ms at 0.85% rated voltage</li> </ul>	<ul style="list-style-type: none"> <li>• 100 ... 240 V AC, 50 ... 60 Hz, with bridging of short-term power failures: max. 20 ms at 0.85% rated voltage</li> <li>• Redundant 2 x 100 ... 240 V AC, 50 ... 60 Hz</li> </ul>

<sup>1)</sup> Memory information: In order to use a memory with more than 4 GB, a 64-bit operating system is required. In the case of configurations with 4 GB, the visible memory can be reduced to about 3.5 GB or less (with 32-bit operating systems).

<sup>2)</sup> Suitable for specific LINUX versions in accordance with the specifications of the Siemens manufacturer's declaration "Suitable for Linux", see <http://support.automation.siemens.com/WW/view/en/10805661/134200> (Linux is a trademark of Linus Torvalds)

## PC-based Automation

### Rack PC

#### SIMATIC IPC547E

#### Technical specifications (continued)

	IPC547E (enclosure depth 356 mm)	IPC547E (enclosure depth 446 mm)
<b>Drives</b>		
Hard disks, SATA 3.5" with NCQ technology	Internal installation <ul style="list-style-type: none"> <li>• 1 x 500 GB HDD</li> <li>• 1 x 1 TB HDD</li> <li>• 2 x 1 TB HDD</li> </ul>	Internal installation <ul style="list-style-type: none"> <li>• 1 x 500 GB HDD</li> <li>• 1 x 1 TB HDD</li> <li>• 2 x 1 TB HDD</li> <li>• 1 x 240 GB SSD</li> <li>• RAID1, 1 TB (2 x 1 TB HDD, mirror disks) <sup>3)</sup></li> </ul>
Solid-state drives, SATA 2.5" with MLC technology		Installation at the front in removable drive bay (low-profile) <ul style="list-style-type: none"> <li>• 1 x 500 GB HDD</li> <li>• 1 x 1 TB HDD</li> <li>• 2 x 1 TB HDD</li> <li>• 1 x 240 GB SSD</li> <li>• RAID1, 1 TB (2 x 1 TB HDD, mirror disks), "hot swap" <sup>3)</sup></li> <li>• RAID1, 1 TB (2 x 1 TB HDD, mirror disks), "hot swap" <sup>3)</sup> <ul style="list-style-type: none"> <li>+ 1 x 1 TB HDD as hot spare</li> </ul> </li> <li>• RAID1, 1 TB (2 x 1 TB HDD, mirror disks), "hot swap" <sup>3)</sup> <ul style="list-style-type: none"> <li>+ 1 x 240 GB SSD (operating system installed on SSD if configured)</li> </ul> </li> <li>• RAID5, 2 TB (3 x 1 TB HDD, striping with parity), "hot swap" <sup>3)</sup></li> <li>• RAID5, 2 TB (3 x 1 TB HDD, striping with parity), "hot swap" <sup>3)</sup> <ul style="list-style-type: none"> <li>+ 1 x 1 TB HDD as hot spare</li> </ul> </li> </ul>
DVD±R/RW, 5.25" (slim), SATA	-	<ul style="list-style-type: none"> <li>• 8 x 8 x 6 x (DVD media)</li> <li>• 24 x 10 x 16 x (CD media)</li> </ul>
Slots for drives	Internal: <ul style="list-style-type: none"> <li>• 2 x 3.5"</li> </ul>	Front: <ul style="list-style-type: none"> <li>• 3 x 5.25" / 4 x low-profile removable drive bay</li> <li>• 1 x 5.25" (slimline)</li> </ul> Internal: <ul style="list-style-type: none"> <li>• 2 x 3.5"</li> </ul>
<b>Interfaces</b>		
Ethernet	1 x Intel Gigabit Ethernet (RJ45)	2 x Intel Gigabit Ethernet (RJ45, teaming-capable)
USB 3.0	<ul style="list-style-type: none"> <li>• 2 x front (high current)</li> </ul>	<ul style="list-style-type: none"> <li>• 2 x front (high current)</li> <li>• 2 x rear (high current)</li> </ul>
USB 2.0	<ul style="list-style-type: none"> <li>• 6 x rear (high current)</li> </ul>	<ul style="list-style-type: none"> <li>• 6 x rear (high current)</li> <li>• 1 x internal (high current), e.g. for USB dongle with optional interlocking</li> </ul>
Serial	9-pin COM2 (V.24) (optional)	9-pole COM1 (V.24); COM2 (V.24) (optional)
Parallel	LPT (optional)	
VGA	Optionally via adapter cable	
DVI-I	1 x	
DisplayPort V1.2	1 x	2 x
PS/2	2 x (keyboard, mouse)	
Audio	1 x line in; 1 x line out; 1 x mic.	
<b>Monitoring functions</b>		
Basic functionality	Message locally via DiagBase software	
Temperature	When permitted operating temperature range is exceeded	
Fans	Speed monitoring <ul style="list-style-type: none"> <li>• 1 x front fan</li> <li>• 1 x CPU fan</li> <li>• 1 x power supply fan</li> </ul>	
Watchdog	<ul style="list-style-type: none"> <li>• Monitoring of program execution</li> <li>• Monitoring time can be parameterized in software</li> </ul>	

<sup>3)</sup> SATA RAID controller onboard in Intel Q87 chipset

## Technical specifications (continued)

	IPC547E (enclosure depth 356 mm)	IPC547E (enclosure depth 446 mm)
Monitoring functions via the network	SIMATIC IPC DiagMonitor Version V4.4.x.x or higher (optional)  Remote monitoring capability for: <ul style="list-style-type: none"><li>• Watchdog</li><li>• Temperature</li><li>• Fan speed</li><li>• Battery</li><li>• Hard disks (SMART)</li><li>• System/Ethernet</li></ul> Communication: <ul style="list-style-type: none"><li>• Ethernet interface (SNMP protocol)</li><li>• OPC for integration in SIMATIC software</li><li>• Client server architectures</li><li>• Structure of log files</li></ul>	
Front LEDs	<ul style="list-style-type: none"><li>• POWER (PC switched on)</li><li>• HDD (access to hard disk)</li><li>• TEMP (temperature monitoring)</li><li>• FAN (fan monitoring)</li></ul>	
<b>Environmental conditions</b>		
Degree of protection	IP30 front, IP20 rear according to EN 60529	
Dust protection	With the front door closed according to IEC 60529 filter class G2 EN 779, 99% of particles > 0.5 mm are filtered	
Protection class	Protection class I compliant with IEC 61140	
Vibration load during operation <sup>4)</sup>	IEC 60068-2-6, 10 cycles <ul style="list-style-type: none"><li>• 20 ... 58 Hz: 0.015 mm</li><li>• 58 ... 200 Hz: 2 m/s<sup>2</sup> (approx. 0.2 g)</li></ul>	
Shock load in operation <sup>4)</sup>	IEC 60068-2-27 <ul style="list-style-type: none"><li>• Half sine: 9.8 m/s<sup>2</sup>, 20 ms (approx. 1 g), 100 shocks per axis</li></ul>	
<b>Electromagnetic compatibility (EMC)</b>		
Emitted interference	EN 61000-6-3; EN 61000-6-4; CISPR 22 / EN 55022 Class B; FCC Class A; EN 61000-3-2 Class D; EN 61000-3-3	
Immunity to conducted interference on supply lines	<ul style="list-style-type: none"><li>• ±2 kV (IEC 61000-4-4, burst)</li><li>• ±1 kV (IEC 61000-4-5, symm. surge)</li><li>• ±2 kV (IEC 61000-4-5, asymm. surge)</li></ul>	
Noise immunity on signal lines	<ul style="list-style-type: none"><li>• ±2 kV (IEC 61000-4-4, burst, length &gt; 30 m)</li><li>• ±1 kV (IEC 61000-4-4, burst, length &lt; 30 m)</li><li>• ±2 kV (IEC 61000-4-5, surge, length &gt; 30 m)</li></ul>	
Immunity to static discharge	<ul style="list-style-type: none"><li>• ±4 kV, contact discharge (IEC 61000-4-2)</li><li>• ±8 kV, air discharge (IEC 61000-4-2)</li></ul>	
Immunity to high-frequency radiation	<ul style="list-style-type: none"><li>• 10 V/m; 80 to 1000 MHz, 80% AM (IEC 61000-4-3)</li><li>• 3 V/m; 1.4 to 2 GHz, 80% AM (IEC 61000-4-3)</li><li>• 1 V/m, 2 to 2.7 GHz, 80% AM (IEC 61000-4-3)</li><li>• 10 V, 150 kHz to 80 MHz, 80% AM (IEC 61000-4-6)</li></ul>	
Immunity to magnetic fields	30 A/m, 50/60 Hz (IEC 61000-4-8)	
Ambient temperature during operation	5 ... 40 °C	5 ... 40 °C Note: Limitations for operation of DVD±R/RW
Humidity during operation	5 ... 80% at 25 °C (no condensation)	
<b>Approvals and safety regulations</b>		
Safety directives	IEC 60950-1; UL60950; CSA	
Approvals	cULus 60950	
CE marking	For use in industrial areas as well as domestic, business and commercial environments: <ul style="list-style-type: none"><li>• Emitted interference: EN 61000-6-3:2007</li><li>• Noise immunity: EN 61000-6-2:2005</li></ul>	
<b>Dimensions and weights</b>		
Installation dimensions (W x H x D) in mm	434 x 177 x 356	434 x 177 x 446
Weight, approx.	15 kg	19 kg

<sup>4)</sup> Restrictions with operation of optical drives and hard disks in removable drive bays

Note regarding SIMATIC PC operating system licenses

The accompanying operating system license is only valid for installation on the SIMATIC IPC supplied in each case. Installation can only be performed on these SIMATIC systems in accordance with Microsoft OEM licensing regulations.

## PC-based Automation

### Rack PC

#### SIMATIC IPC547E

##### Ordering data

##### Article No.

##### SIMATIC IPC547E <sup>1)</sup>

Interfaces:  
 2 x USB 3.0 at the front,  
 1 x DVI-I, 6 x USB 2.0 at the rear,  
 2 x PS/2, audio;  
 7 slots: 2 x PCIe x16,  
 1 x PCIe x8, 4 x PCI;  
 temperature and fan monitoring;  
 watchdog; card retainer

##### Processors and mainboards

- Celeron G1820  
 (2C/2T, 2.7 GHz, 2 MB cache);  
 1 x Gigabit Ethernet (IE/PN),  
 1 x DisplayPort V1.2 (only in  
 combination with short enclosure)
- Pentium Dual Core G3420  
 (2C/2T, 3.2 GHz, 3 MB cache);  
 1 x Gigabit Ethernet (IE/PN),  
 1 x DisplayPort V1.2 (only in  
 combination with short enclosure)
- Pentium Dual Core G3420  
 (2C/2T, 3.2 GHz, 3 MB cache);  
 2 x Gigabit Ethernet (IE/PN),  
 2 x DisplayPort V1.2,  
 2 x USB 3.0 at rear,  
 1 x USB 2.0 internal, 1 x COM1
- Core i5-4570S  
 (4C/4T, 2.9 (3.6) GHz,  
 6 MB cache, iAMT);  
 2 x Gigabit Ethernet (IE/PN),  
 2 x DisplayPort V1.2,  
 2 x USB 3.0 at rear,  
 1 x USB 2.0 internal, 1 x COM1
- Core i7-4770S  
 (4C/8T, 3.1 (3.9) GHz,  
 8 MB cache, iAMT);  
 2 x Gigabit Ethernet (IE/PN),  
 2 x DisplayPort V1.2,  
 2 x USB 3.0 rear-mounted,  
 1 x USB 2.0 internal, 1 x COM1

6AG4104- 3 ■ ■ ■ ■ - ■ ■ ■ ■

A

C

D

H

K

##### Article No.

##### SIMATIC IPC547E <sup>1)</sup>

##### Drives (SATA)

- 1 x 500 GB HDD, internal
- 1 x 1 TB HDD, internal
- 2 x 1 TB HDD, internal
- 1 x 240 GB SSD, internal
- RAID1, 1 TB (2 x 1 TB HDD,  
 mirror disks), internal
- 1 x 500 GB HDD in removable  
 drive bay, at the front
- 1 x 1 TB HDD in removable drive  
 bay, at the front
- 2 x 1 TB HDD in removable drive  
 bay, at the front
- 1 x 240 GB SSD in removable  
 drive bay, at the front
- RAID1, 1 TB (2 x 1 TB HDD, mirror  
 disks) in removable drive bay,  
 hot swap, at the front
- RAID1, 1 TB (2 x 1 TB HDD, mirror  
 disks) in removable drive bay, hot  
 swap + 1 x 1 TB HDD as hot spare  
 in removable drive bay, at the front
- RAID1, 1 TB (2 x 1 TB HDD, mirror  
 disks) in removable drive bay, hot  
 swap + 240 GB SSD in removable  
 drive bay, at the front (operating  
 system installed on SSD if config-  
 ured)
- RAID5, 2 TB (3 x 1 TB HDD,  
 striping with parity) in removable  
 drive bay, hot swap, at the front
- RAID5, 2 TB (3 x 1 TB HDD,  
 striping with parity) in removable  
 drive bay, hot swap + 1 x 1 TB  
 HDD as hot spare in removable  
 drive bay, at the front

6AG4104- 3 ■ ■ ■ ■ - ■ ■ ■ ■

A

B

D

E

G

H

K

M

N

P

Q

R

S

T

<sup>1)</sup> For an up-to-date overview, see the SIMATIC PC Online Configurator at:  
<https://www.siemens.com/ipc-configurator>

##### Note:

Please use the TIA Selection Tool or the configurator  
 in the Industry Mall in order to ensure availability of the  
 required IPC configuration; we do not accept any liability  
 for self-customized configurations.

Ordering data	Article No.										Article No.									
<b>SIMATIC IPC547E <sup>1)</sup></b>	<b>6AG4104- 3</b>										<b>SIMATIC IPC547E <sup>1)</sup></b>									
<u>Memory configuration</u>											<u>Operating systems (pre-installed and activated)</u>									
• 2 GB DDR3 SDRAM (1 x 2 GB), single channel	1										• Windows 7 Ultimate, MUI (Eng, Ger, Fr, It, Sp), 32-bit, SP1									
• 4 GB DDR3 SDRAM (2 x 2 GB), dual channel	2										• Windows 7 Ultimate, MUI (Eng, Ger, Fr, It, Sp), 64-bit, SP1									
• 8 GB DDR3 SDRAM <sup>2)</sup> (2 x 4 GB), dual channel	3										• Windows Server 2008 R2 Standard Edition incl. 5 Clients, MUI (Eng, Ger, Fr, It, Sp), 64-bit, SP1									
• 16 GB DDR3 SDRAM <sup>2)</sup> (2 x 8 GB), dual channel	4										• Windows Server 2012 R2 Standard Edition incl. 5 Clients, MUI (Eng, Fr, Ger, It, Sp), 64-bit									
• 32 GB DDR3 SDRAM <sup>2)</sup> (4 x 8 GB), dual channel	5										• Without operating system;									
<u>Type of enclosure and swap media</u>											<u>Expansions (software)</u>									
• Enclosure (short), painted on the front, no removable media	0										• SIMATIC IPC DiagMonitor V4.x software enclosed									
• Enclosure, painted on the front, no removable media	1										• SIMATIC IPC Image & Partition Creator V3.x software enclosed									
• Enclosure, painted on the front, + DVD±RW (slimline)	2										• SIMATIC IPC DiagMonitor V4.x + Image & Partition Creator V3.x software enclosed									
• Unpainted enclosure, no removable media	3										• Without expansions (software)									
• Painted enclosure, + DVD±RW (slimline)	4										• Without expansions (software) / TPM (not for China and Russia)									
<u>Expansions (hardware)</u>											<u>Country-specific versions/ power supplies:</u>									
• Without expansions (hardware), onboard graphics	0										• 100/240 V AC industrial power supply, power cable for Europe									
• Without expansions (hardware), onboard graphics; DVI-I VGA-compliant adapter cable for onboard graphics	1										• 100/240 V AC industrial power supply; power cable for USA									
• Serial (COM2) & parallel (LPT), onboard graphics	2										• 100/240 V AC industrial power supply; power cable for China									
• Serial (COM2) and parallel (LPT), onboard graphics; DVI-I VGA-compliant adapter cable for onboard graphics	3										• 2 x 100/240 V AC redundant industrial power supply; without power cable									
• Serial (COM2) & parallel (LPT) + PCIe x16 graphics card (Dual Head: 2 x VGA or 2 x DVI-D), 512 MB	4																			

<sup>1)</sup> For an up-to-date overview, see the SIMATIC PC Online Configurator at: <https://www.siemens.com/ipc-configurator>

<sup>2)</sup> Can only be used on 64-bit operating systems

#### Note:

Please use the TIA Selection Tool or the configurator in the Industry Mall in order to ensure availability of the required IPC configuration; we do not accept any liability for self-customized configurations.

## PC-based Automation

### Rack PC

#### SIMATIC IPC547E

##### Ordering data

###### Preferred variants (ex-stock)

###### SIMATIC IPC547E

- Pentium Dual Core G3420 (2C/2T, 3.2 GHz, 3 MB cache); 2x USB 3.0 on front, 6x USB 2.0 at the rear, 1x Gbit Ethernet, 1x DisplayPort V1.2, 1x DVI-I, 2x PS/2, audio; unpainted enclosure (short), no removable media; 1x 1 TB HDD, internal (0.2 g vibration, 1 g shock); 2 GB DDR3 SDRAM (1x 2 GB), single-channel; serial (COM2) + parallel (LPT), onboard graphics, DVI-I adapter cable VGA-compliant for onboard graphics; without operating system; without expansions (software); 100/240 V AC industrial power supply, power cable for Europe;
- Pentium Dual Core G3420 (2C/2T, 3.2 GHz, 3 MB Cache); 2x USB 3.0 on front, 2x USB 3.0 and 6x USB 2.0 at the rear, 1x USB 2.0 internal, 2x Gbit Ethernet, 2x DisplayPort V1.2, 1x DVI-I, 1x COM1, 2x PS/2, audio; painted enclosure + DVD±RW (slimline); 1x 1 TB HDD, internal; 4 GB DDR3 SDRAM (2x 2 GB), dual-channel; serial (COM2) + parallel (LPT), onboard graphics, DVI-I adapter cable VGA-compliant for onboard graphics; without operating system; without expansions (software); 100/240 V AC industrial power supply, power cable for Europe
- Core i5-4570S (4C/4T, 2.9 (3.6) GHz, 6 MB Cache, iAMT); 2x USB 3.0 on front, 2x USB 3.0 and 6x USB 2.0 at the rear, 1x USB 2.0 internal, 2x Gbit Ethernet, 2x DisplayPort V1.2, 1x DVI-I, 1x COM1, 2x PS/2, audio; painted enclosure + DVD±RW (slimline); RAID1, 1 TB (2x 1 TB HDD, mirror disks) in removable drive bay, hot-swap, on front; 4 GB DDR3 SDRAM (2x 2 GB), dual-channel; serial (COM2) + parallel (LPT), onboard graphics, DVI-I adapter cable VGA-compliant for onboard graphics; Windows 7 Ultimate, Multi Language (Eng, Ger, Fr, It, Sp), 32-bit, SP1; without expansions (software); 100/240 V AC industrial power supply, power cable for Europe

##### Article No.

6AG4104-3CB10-3XX0

6AG4104-3DB24-3XX0

6AG4104-3HP24-3AX0

##### Article No.

###### SIMATIC IPC547E

- Core i7-4770S (4C/8T, 3.1 (3.9) GHz, 8 MB Cache, iAMT); 2x USB 3.0 on front, 2x USB 3.0 and 6x USB 2.0 at the rear, 1x USB 2.0 internal, 2x Gbit Ethernet, 2x DisplayPort V1.2, 1x DVI-I, 1x COM1, 2x PS/2, audio; painted enclosure + DVD±RW (slimline); RAID1, 1 TB (2x 1 TB HDD, mirror disks) in removable drive bay, hot-swap, on front; 8 GB DDR3 SDRAM (2x 4 GB), dual-channel; serial (COM2) + parallel (LPT) + PCIe x16 graphics card (Dual Head: 2x VGA or 2x DVI-D), 512 MB; Windows 7 Ultimate, multi-language (Eng, Ger, Fr, It, Sp), 64-bit, SP1; without expansions (software); 2x 100/240 V AC redundant industrial power supply, without power cable

6AG4104-3KP34-4BX6

###### Accessories

###### Memory expansion

- 2 GB DDR3 SDRAM (1x 2 GB)
- 4 GB DDR3 SDRAM (1x 4 GB)
- 8 GB DDR3 SDRAM (1x 8 GB)

6ES7648-2AJ50-0MA0

6ES7648-2AJ60-0MA0

6ES7648-2AJ70-0MA0

###### Tower Kit

For converting the computer into an industrial tower PC

6ES7648-1AA00-0XC0

###### Retainer

for interlocking the internal USB port

6ES7648-1AA00-0XK0

###### Adapter cable

- DisplayPort to DVI-D for onboard graphics
- DisplayPort to VGA for onboard graphics

6ES7648-3AF00-0XA0

6ES7648-3AG00-0XA0

###### Power cable, straight, 3 m long

- Austria, Belgium, Finland, France, Germany, Netherlands, Spain, Sweden
- United Kingdom
- Switzerland
- USA
- Italy
- China

6ES7900-0AA00-0XA0

6ES7900-0BA00-0XA0

6ES7900-0CA00-0XA0

6ES7900-0DA00-0XA0

6ES7900-0EA00-0XA0

6ES7900-0FA00-0XA0

###### Rack unit for low-profile removable drive bay

for 3.5" hard drive (SATA/SAS) and 2.5" SSD (SATA), without drive

6ES7648-0EG01-1BA0

###### Expansion components

See Expansion components

###### Note:

Software Packages with SIMATIC WinCC flexible, SIMATIC WinCC RT Advanced, SIMATIC WinCC, and SIMATIC WinAC RTX (F) can be ordered together with the SIMATIC IPC at favorable prices.

More information under "Embedded bundles / Packages for industrial PCs".

##### More information

Additional information is available on the Internet at:

<http://www.siemens.com/simatic-pc>



## Overview



### SIMATIC IPC647D

The SIMATIC IPC647D is a very rugged, high-performance industrial PC in 19" rack design (2U) with excellent industrial functionality.

It offers:

- Extreme compactness
- Extreme ruggedness
- Intel® Core® i/Xeon technology 4<sup>th</sup> generation

## Technical specifications

Article number	<b>6AG4112-2....-....</b> SIMATIC IPC647D (RACK PC)
<b>Installation type/mounting</b>	
Mounting	For horizontal rack mounting
Design	Rack PC, 19", 2U
<b>Supply voltage</b>	
Type of supply voltage	100/240 V AC (autorange) 50 / 60 Hz; optional redundant 100 - 240 V AC
<b>Line frequency</b>	
• Rated value 50 Hz	Yes
• Rated value 60 Hz	Yes
<b>Mains buffering</b>	
• Mains/voltage failure stored energy time	20 ms
<b>Processor</b>	
Processor type	Core i3-4330TE (2C/4T, 2.4 GHz, 4 MB cache, VT-x); Core i5-4570TE (2C/4T, 2.7 (3.3) GHz, 4 MB cache, VT-d, AMT); Xeon E3-1268L v3 (4C/8T, 2.3 (3.3) GHz, 8 MB cache, VT-d, AMT)
Chipset	Intel DH82C226 PCH
<b>Graphic</b>	
Graphics controller	Onboard graphics controller Intel HD 4600 Graphics integrated into the processor / PCI-Express graphics card (Dual Head: 2x VGA or 2x DVI-D) in the PCIe (x16) slot (optional)
<b>Drives</b>	
Optical drives	DVD±R/RW (SlimLine)
Hard disk	500 GB HDD, 1 TB HDD, 2x 1 TB HDD, RAID1 (2x 1 TB HDD, mirror disks); RAID1 (2x 1 TB HDD SAS, mirror disks) with PCIe (x8) RAID controller incl. ZMCP module
SSD	Yes; 240 GB SSD; RAID1 (2x 240 GB SSD, mirror disks)
Slot for drives	Mounted internally on the fixed hard disk support, or mounted internally in vibration/shock-absorbing hard disk support, or mounted at the front in the low-profile removable drive bay (hot-swap in RAID configurations)

Article number	<b>6AG4112-2....-....</b> SIMATIC IPC647D (RACK PC)
<b>Memory</b>	
Main memory	2 GB to 32 GB DDR3 1600 DIMM, ECC optional
<b>Hardware configuration</b>	
<b>Slots</b>	
• free slots	2x PCIe mech. (x16) (4 lanes) or 4x PCIe mech. (x16) (4 lanes / 8 lanes depending on slot) or 2x PCI, 2x PCIe mech. (x16) (8 lanes); all modules to a length of 312 mm can be used
<b>Interfaces</b>	
Interfaces/bus type	1x COM1, 1x COM2 (optional), 1x LPT (optional), 2x DisplayPort, 1x DVI-I, 2x PS/2, audio (Microphone In, Line Out), 7x USB, 2x Gigabit Ethernet, PROFIBUS or PROFINET optional
PROFIBUS/MPI	Optionally onboard, isolated, max. 12 Mbps, no plug-in card necessary, CP 5622-compatible
USB port	2x USB 3.0, 2x USB 2.0 rear, 1x USB 3.0, 1x USB 2.0 front, 1x USB 3.0 internal
Connection for keyboard/mouse	2x PS/2
serial interface	COM1: 1x RS 232, COM2 (optional): 1x RS 232
parallel interface	optional LPT1
<b>Multimedia</b>	
• Audio In/Out	Yes
Special interfaces	
• Microphone In	Yes
<b>Video interfaces</b>	
• Graphics interface	2x DisplayPort and 1x DVI-I onboard; 1x VGA via DVI-VGA adapter cable (optional); graphics card PCIe (x16), Dual Head (2x VGA or 2x DVI-D), 512 MB graphics memory (optional)
<b>Industrial Ethernet</b>	
• Industrial Ethernet interface	Onboard, 2 x 10/100/1000 Mbps, RJ45, no plug-in card necessary
- 100 Mbps	Yes
- 1000 Mbps	Yes

## PC-based Automation

### Rack PC

#### SIMATIC IPC647D

#### Technical specifications (continued)

Article number	<b>6AG4112-2....-....</b> SIMATIC IPC647D (RACK PC)
<b>Monitoring functions</b>	
Temperature	Yes
Watchdog	Yes
Status LEDs	POWER, HDD, ETHERNET 1, ETHERNET 2, PROFIBUS / MPI, SF PROFINET, WATCHDOG, TEMP, FAN, HDD0 ALARM, HDD1 ALARM
Fan	Yes
Monitoring function via network	Optional
<b>EMC</b>	
<b>Interference immunity against discharge of static electricity</b>	
• Interference immunity against discharge of static electricity	±6 kV contact discharge acc. to IEC 61000-4-2; ±8 kV air discharge acc. to IEC 61000-4-2
<b>Interference immunity against high-frequency electromagnetic fields</b>	
• Interference immunity against high frequency radiation	10 V/m for 80 - 1000 MHz and 1.4 - 2 GHz, 80% AM acc. to IEC 61000-4-3; 3 V/m for 2 - 2.7 GHz, 80% AM acc. to IEC 61000-4-3; 10 V for 10 kHz - 80 MHz, 80% AM acc. to IEC 61000-4-6
<b>Interference immunity to cable-borne interference</b>	
• Interference immunity on supply cables	±2 kV acc. to IEC 61000-4-4, burst; ±1 kV acc. to IEC 61000-4-5, surge symmetric; ±2 kV acc. to IEC 61000-4-5, surge asymmetric
• Interference immunity on signal cables >30m	±2 kV acc. to IEC 61000-4-4, burst; ±2 kV acc. to IEC 61000-4-5, surge
• Interference immunity on signal cables < 30m	±1 kV acc. to IEC 61000-4-4, burst
<b>Interference immunity against voltage surge</b>	
• asymmetric interference	±2 kV acc. to IEC 61000-4-5, surge asymmetric
• symmetric interference	±1 kV acc. to IEC 61000-4-5, surge symmetric
<b>Interference immunity to magnetic fields</b>	
• Interference immunity to magnetic fields at 50 Hz	100 A/m; to IEC 61000-4-8
<b>Emission of conducted and non-conducted interference</b>	
• Interference emission via line/AC current cables	EN 61000-6-3, FCC Class A, EN 61000-6-4, CISPR 22, EN 55022 Class B, EN 61000-3-2 Class D, EN 61000-3-3
<b>Compliance with line harmonic distortion limits</b>	
• Compliance with line harmonic distortion acc. to IEC 61000-3-2, IEC 61000-3-3	Yes; EN 61000-3-2 Class D; EN 61000-3-3
<b>Degree and class of protection</b>	
IP (at the front)	IP41
IP (rear)	IP20

Article number	<b>6AG4112-2....-....</b> SIMATIC IPC647D (RACK PC)
<b>Standards, approvals, certificates</b>	
Approval	CE, cULus 60950, KCC
CE mark	Yes; For use in industrial areas as well as domestic, business and commercial environments (emitted interference: EN 61000-6-3:2007 +A1:2011, noise immunity: EN 61000-6-2:2005)
UL approval	Yes
cULus	Yes
KC approval	Yes
EMC	CE, EN 61000-6-3:2007 +A1:2011, EN 61000-6-2:2005
• EN 61000-6-2	Yes
Dust protection	With front door closed: G2 EN 779, 99% of particles > 0.5 mm are filtered
<b>Marine approval</b>	
• Germanischer Lloyd (GL)	Yes; Only with SSD
• American Bureau of Shipping (ABS)	Yes; Only with SSD
• Bureau Veritas (BV)	Yes; Only with SSD
• Det Norske Veritas (DNV)	Yes; Only with SSD
• Lloyds Register of Shipping (LRS)	Yes; Only with SSD
<b>Ambient conditions</b>	
<b>Ambient temperature during operation</b>	
• Ambient temperature during operation	0 ... 50 °C no ODD operation, no HDD operation in swap frame, no hardware RAID controller; 0 ... 45 °C no ODD operation, no hardware RAID controller, power loss of expansion cards in total < 55 W; 0 ... 40 °C no hardware RAID controller, power loss of the expansion cards in total < 55 W; 0 ... 35 °C no restrictions
• min.	0 °C
• max.	50 °C
<b>Relative humidity</b>	
• Relative humidity	Tested to IEC 60068-78, DIN IEC 68-2-30: 5% to 80% at 25 °C (no condensation)
<b>Vibrations</b>	
• Vibration load in operation	Tested according to IEC 60068-2-6: 10 cycles, 10 Hz to 58 Hz: 0.0375 mm, 58 Hz to 500 Hz: 4.9 m/s <sup>2</sup> (0.5 g)
<b>Shock testing</b>	
• Shock load during operation	Tested according to IEC 60068-2-27, IEC 60068-2-29: half-sine: 50 m/s <sup>2</sup> (5 g), 30 ms, 100 shocks per axis
<b>Operating systems</b>	
Operating system	Windows 7 Ultimate, MUI, 32-bit / 64-bit; Windows Server 2012 R2 Standard Edition incl. 5 clients, MUI, 64-bit; Windows Server 2008 R2 Standard Edition incl. 5 clients, MUI, 64-bit
Additional info on operating system	Multi-Language User Interface (MUI): 5 languages (English, German, French, Spanish, Italian)
pre-installed operating system	Yes
without operating system	Yes
<b>pre-installed operating system</b>	
• Windows 7	Yes; Ultimate 32-bit or 64-bit
<b>Dimensions</b>	
Width	430 mm
Height	88 mm; 2U
Depth	444 mm

Ordering data	Article No.	Article No.
<b>SIMATIC IPC647D</b>	<b>6AG4112- 2</b>	<b>SIMATIC IPC647D</b>
Interfaces: RACK PC, 19", 2U Interfaces: 2 x GBIT LAN (RJ45); 1 x DVI-I; 2 x DisplayPort; 1 x COM; 2 x PS/2; audio; 2 x USB 3.0, 2 x USB 2.0 at rear; 1 x USB 3.0, 1 x USB 2.0 at front, 1 x USB 3.0 internal; temperature and fan monitoring, watchdog, card retainer		Hard disks / SSD
<u>Processor / Main board</u>		
• Core i3-4330TE (2C/4T, 2.4 GHz, 4 MB cache); mainboard without fieldbus	D	• 500 GB HDD SATA, internal (0.5 g vibration, 5 g shock)
• Core i3-4330TE (2C/4T, 2.4 GHz, 4 MB, VT-x); mainboard with PROFIBUS/MPI (CP 5622-compatible)	E	• 1 TB HDD SATA, internal (0.5 g vibration, 5 g shock)
• Core i3-4330TE (2C/4T, 2.4 GHz, 4 MB cache); mainboard with PROFINET (3 x RJ45, CP 1616-compatible)	F	• 2 x 1 TB HDD SATA, internal (0.5 g vibration, 5 g shock)
• Core i5-4570TE (2C/4T, 2.7 (3.3) GHz, 4 MB Cache, TB, VT-d, AMT); mainboard without fieldbus	G	• RAID1, 1 TB (2 x 1 TB HDD SATA, mirror disks), internal (0.5 g vibration, 5 g shock)
• Core i5-4570TE (2C/4T, 2.7 (3.3) GHz, 4 MB cache, TB, VT-x, VT-d, AMT); mainboard with PROFIBUS/MPI (CP 5622-compatible)	H	• 500 GB HDD SATA in removable drive bay; front
• Core i5-4570TE (2C/4T, 2.7 (3.3) GHz, 4 MB cache, TB, VT-d, AMT); mainboard with PROFIBUS/MPI (3 x RJ45, CP 1616-compatible)	J	• 1 TB HDD SATA in removable drive bay; front
• Xeon E3-1268L v3 (4C/8T, 2.3 (3.3) GHz, 8 MB cache, TB, VT-d, AMT); mainboard without fieldbus	K	• 2 x 1 TB HDD SAT in removable drive bay; front
• Xeon E3-1268L v3 (4C/8T, 2.3 (3.3) GHz, 8 MB cache, TB, VT-x, VT-d, AMT); mainboard with PROFIBUS/MPI (CP 5622-compatible)	L	• RAID1, 1 TB (2 x 1 TB HDD SATA, mirror disks) in removable drive bay, hot-swappable, front
• Xeon E3-1268L v3 (4C/8T, 2.3 (3.3) GHz, 8 MB cache, TB, VT-d, AMT); mainboard with PROFINET (3 x RJ45, CP 1616-compatible)	M	• 240 GB SSD SATA, internal
		• 240 GB SSD SATA in removable drive bay; front
		• RAID1, 1 TB (2x 1 TB HDD SAS, mirror disks) in removable drive bay, hot-swap, front; PCIe x8 RAID controller incl. ZMCP module (2 slots occupied)
		• RAID1, 240 GB (2 x 240 GB SSD SATA, mirror disks), in removable drive bay, hot swap, at the front
		<u>Memory configuration</u>
		• 2 GB DDR3 SDRAM (1 x 2 GB), single channel
		• 4 GB DDR3 SDRAM (2 x 2 GB), dual channel
		• 8 GB DDR3 SDRAM (2 x 4 GB), dual channel
		• 16 GB DDR3 SDRAM (2 x 8 GB), dual channel
		• 32 GB DDR3 SDRAM (4 x 8 GB), dual channel
		• 8 GB DDR3 SDRAM, (2 x 4 GB), ECC, dual channel
		• 16 GB DDR3 SDRAM, (2 x 8 GB), ECC, dual channel
		• 32 GB DDR3 SDRAM, (4 x 8 GB), ECC, dual channel

Note:

Please use the TIA Selection Tool or the configurator in the Industry Mall in order to ensure availability of the required IPC configuration; we do not accept any liability for self-customized configurations.

## PC-based Automation

### Rack PC

#### SIMATIC IPC647D

##### Ordering data

##### Article No.

##### SIMATIC IPC647D

6AG4112- 2 -

##### Bus module / swap media / SSD:

- Bus module 2 slot: 2 x PCIe x16; without drives 0
- Bus module 4 slot: 2 x PCI, 2 x PCIe x16; without drives 1
- Bus module 4 slot: 4 x PCIe x16; without drives 2
- Bus module 2 slot: 2 x PCIe x16; DVD±RW (slim) 3
- Bus module 4 slot: 2 x PCI, 2 x PCIe x16; DVD±RW (slim) 4
- Bus module 4 slot: 4 x PCIe x16; DVD±RW (slim) 5
- Bus module 2 slot: 2 x PCIe x16 / 1 x 240 GB SSD (for operating system), internal 6
- Bus module 4 slot: 2 x PCI, 2 x PCIe x16 / 1 x 240 GB SSD (for operating system), internal 7
- Bus module 4 slot: 4 x PCIe x16 / 1 x 240 GB SSD (for operating system), internal 8

##### Expansion hardware

- Without expansions (hardware), onboard graphics; 0
- Without expansions (hardware), onboard graphics, DVI-I adapter cable, VGA-compliant for onboard graphics; 1
- Serial (COM2) + parallel (LPT, 1 slot reserved), onboard graphics; 2
- Serial (COM2) + parallel (LPT, 1 slot reserved), onboard graphics; DVI-I adapter cable, VGA-compliant for onboard graphics; 3
- Serial (COM2) + Parallel (LPT, 1 slot reserved) + PCIe x16 Graphics Card (Dual-Head: 2 x VGA or 2 x DVI-D), 512 MB, (1 slot reserved); 4
- PCIe x16 graphics card (dual head: 2 x VGA or 2 x DVI-D), 512 MB, (1 slot occupied) 5

##### Article No.

##### SIMATIC IPC647D

6AG4112- 2 -

##### Operating system

##### (pre-installed and activated)

- Windows 7 Ultimate, 32-bit MUI (Eng, Ger, Fr, It, Sp), SP1 A
- Windows 7 Ultimate, 64-bit MUI (Eng, Ger, Fr, It, Sp), SP1 B
- Windows Server 2008 R2 Standard Edition incl. 5 Clients, 64-bit, MUI (Eng, Ger, Fr, It, Sp), SP1 F
- Windows Server 2012 R2 Standard Edition incl. 5 Clients, MUI (Eng, Fr, Ger, It, Sp), 64-bit G
- Without operating system X

##### Expansions (software) / Security

- SIMATIC IPC DiagMonitor software V4.x enclosed A
- SIMATIC IPC Image Creator software 3.x enclosed B
- SIMATIC IPC DiagMonitor 4.x and Image Creator software 3.x enclosed C
- Without software X
- Without expansions (software) / TPM (not for China and Russia) Y

##### Power supply, with country-specific cable

- 110 / 240 V industrial power supply unit with NAMUR; power cable for Europe 0
- 110 / 240 V industrial power supply unit with NAMUR; power cable for United Kingdom 1
- 110 / 240 V industrial power supply unit with NAMUR; power cable for Switzerland 2
- 110 / 240 V industrial power supply unit with NAMUR; power cable for USA 3
- 110 / 240 V industrial power supply unit with NAMUR; power cable for Italy 4
- 110 / 240 V industrial power supply unit with NAMUR; power cable for China 5
- 2 x 110 / 240 V redundant power supply; without power cable 6
- 110 / 240 V industrial power supply with NAMUR; without power cable 8

For an up-to-date overview, see the SIMATIC IPC online configurator at: <https://www.siemens.com/ipc-configurator>

##### Note:

Please use the TIA Selection Tool or the configurator in the Industry Mall in order to ensure availability of the required IPC configuration; we do not accept any liability for self-customized configurations.

## Ordering data

## Article No.

## Accessories

## Memory expansions

- 2 GB DDR3 1600 DIMM
- 4 GB DDR3 1600 DIMM
- 8 GB DDR3 1600 DIMM
- 8 GB DDR3 1600 DIMM, ECC

6ES7648-2AJ50-0MA0  
6ES7648-2AJ60-0MA0  
6ES7648-2AJ70-0MA0  
6ES7648-2AJ70-1MA0

## Hardware accessories

Tray for  
low-profile removable drive bay

For 3.5" hard drive (SATA/SAS)  
and 2.5" SSD (SATA), without drive

6ES7648-0EG01-1BA0

## Filter mats

for SIMATIC IPC647D  
(packing unit: 10 units)

A5E02396171

## Adapter cable

- Adapter cable DisplayPort to DVI-D for onboard graphics
- Adapter cable DisplayPort to VGA for onboard graphics

6ES7648-3AF00-0XA0  
6ES7648-3AG00-0XA0

## Power cable, straight, 3 m long

- Austria, Belgium, Finland, France, Germany, Netherlands, Spain, Sweden
- United Kingdom
- Switzerland
- USA
- Italy
- China

6ES7900-0AA00-0XA0  
6ES7900-0BA00-0XA0  
6ES7900-0CA00-0XA0  
6ES7900-0DA00-0XA0  
6ES7900-0EA00-0XA0  
6ES7900-0FA00-0XA0

## USB retainer

For locking the internal USB port

6ES7648-1AA00-0XK0

## Expansion components

See Expansion components

## Communication products

See Expansion components

VxWorks  
real-time operating system

See Expansion components

## More information

Additional information is available on the Internet at:

<http://www.siemens.com/simatic-pc>

## Note:

Software Packages with SIMATIC WinCC flexible, WinCC RT Advanced, SIMATIC WinCC, and SIMATIC WinAC RTX (F) can be ordered together with the SIMATIC IPC at a price advantage. More information under "Embedded bundles / Packages for industrial PCs".

## PC-based Automation

### Rack PC

#### SIMATIC IPC847D

##### Overview



The SIMATIC IPC847D is an extremely robust, high-performance industrial PC in 19" rack design (4U) with excellent industrial functionality.

It offers:

- Maximum expandability
- Extreme ruggedness
- Intel® Core® i / Xeon technology 4<sup>th</sup> generation

##### Technical specifications

Article number	<b>6AG4114-2....-....</b> SIMATIC IPC847D (RACK PC)
<b>Installation type/mounting</b>	
Mounting	For horizontal and vertical rack mounting
Design	Rack PC, 19", 4U
<b>Supply voltage</b>	
Type of supply voltage	100/240 V AC (autorange) 50 / 60 Hz; optional redundant 100/240 V AC; optional 100/240 V AC with UPS functionality incl. maintenance-free lead-tin battery
<b>Line frequency</b>	
• Rated value 50 Hz	Yes
• Rated value 60 Hz	Yes
<b>Mains buffering</b>	
• Mains/voltage failure stored energy time	20 ms
<b>Processor</b>	
Processor type	Core i3-4330TE (2C/4T, 2.4 GHz, 4 MB cache, VT-x); Core i5-4570TE (2C/4T, 2.7 (3.3) GHz, 4 MB cache, VT-d, AMT); Xeon E3-1268L v3 (4C/8T, 2.3 (3.3) GHz, 8 MB cache, VT-d, AMT)
Chipset	Intel DH82C226 PCH
<b>Graphic</b>	
Graphics controller	Onboard graphics controller Intel HD 4600 Graphics integrated into the processor / PCI-Express graphics card (Dual Head: 2x VGA or 2x DVI-D) in the PCIe (x16) slot (optional)

Article number	<b>6AG4114-2....-....</b> SIMATIC IPC847D (RACK PC)
<b>Drives</b>	
Optical drives	DVD±R/RW (SlimLine)
Hard disk	500 GB HDD, 1 TB HDD, 2x 1 TB HDD, RAID1 (2x 1 TB HDD, mirror disks), RAID1 (2x 1 TB HDD, mirror disks) + 1x 1 TB HDD as hot spare, RAID5 (3x 1 TB HDD, striping with parity), RAID5 (3x 1 TB HDD, striping with parity) + 1x 1 TB HDD as hot spare; RAID1 (2x 1 TB HDD SAS, mirror disks), RAID5 (3x 1 TB HDD SAS, striping with parity), RAID5 (3x 1 TB HDD SAS, striping with parity) + 1x 1 TB HDD SAS as hot spare incl. PCIe (x8) RAID SAS controller incl. ZMCP module
SSD	Yes; 240 GB SSD; RAID1 (2x 240 GB SSD, mirror disks)
Slot for drives	Mounted internally on the fixed hard disk support, or mounted internally in vibration/shock-absorbing hard disk support, or mounted at the front in the low-profile removable drive bay (hot-swap in RAID configurations)
<b>Memory</b>	
Main memory	2 GB to 32 GB DDR3 1600 DIMM, ECC optional
<b>Hardware configuration</b>	
<b>Slots</b>	
• free slots	11 slots: 7x PCI, 3x PCIe (x4) (1 lane), 1x PCIe (x16) or 3x PCI, 5x PCIe mech. (x16) (4x 4 lanes, 1x 8 lanes), 3x PCIe (x4); all modules to a length of 312 mm can be used
<b>Interfaces</b>	
Interfaces/bus type	1x COM1, 1x COM2 (optional), 1x LPT (optional), 2x DisplayPort, 1x DVI-I, 2x PS/2, audio (Microphone In, Line Out), 7x USB, 2x Gigabit Ethernet, PROFIBUS or PROFINET optional
PROFIBUS/MPI	Optionally onboard, isolated, max. 12 Mbps, no plug-in card necessary, CP 5622-compatible
USB port	2x USB 3.0, 2x USB 2.0 rear, 1x USB 3.0, 1x USB 2.0 front, 1x USB 3.0 internal
Connection for keyboard/mouse serial interface	2x PS/2 COM1: 1x RS 232, COM2 (optional): 1x RS 232
parallel interface	optional LPT1
Multimedia	
• Audio In/Out	Yes
Special interfaces	
• Microphone In	Yes
<b>Video interfaces</b>	
• Graphics interface	2x DisplayPort and 1x DVI-I onboard; 1x VGA via DVI-VGA adapter cable (optional); graphics card PCIe (x16), Dual Head (2x VGA or 2x DVI-D), 512 MB graphics memory (optional)
<b>Industrial Ethernet</b>	
• Industrial Ethernet interface	2 x Ethernet (RJ45)
- 100 Mbps	Yes
- 1000 Mbps	Yes

## Technical specifications (continued)

Article number	<b>6AG4114-2....-....</b> SIMATIC IPC847D (RACK PC)
<b>Monitoring functions</b>	
Temperature	Yes
Watchdog	Yes
Status LEDs	POWER, ETHERNET 1, ETHERNET 2, PN   MPI / DP, WATCHDOG, TEMP, FAN, HDD0 ALARM, HDD1 ALARM, HDD2 ALARM, HDD   HDD3 ALARM
Fan	Yes
Monitoring function via network	Optional
<b>EMC</b>	
<b>Interference immunity against discharge of static electricity</b>	
<ul style="list-style-type: none"> <li>Interference immunity against discharge of static electricity</li> </ul>	±6 kV contact discharge acc. to IEC 61000-4-2; ±8 kV air discharge acc. to IEC 61000-4-2
<b>Interference immunity against high-frequency electromagnetic fields</b>	
<ul style="list-style-type: none"> <li>Interference immunity against high frequency radiation</li> </ul>	10 V/m for 80 - 1000 MHz and 1.4 - 2 GHz, 80% AM acc. to IEC 61000-4-3; 3 V/m for 2 - 2.7 GHz, 80% AM acc. to IEC 61000-4-3; 10 V for 10 kHz - 80 MHz, 80% AM acc. to IEC 61000-4-6
<b>Interference immunity to cable-borne interference</b>	
<ul style="list-style-type: none"> <li>Interference immunity on supply cables</li> </ul>	±2 kV acc. to IEC 61000-4-4, burst; ±1 kV acc. to IEC 61000-4-5, surge symmetric; ±2 kV acc. to IEC 61000-4-5, surge asymmetric
<ul style="list-style-type: none"> <li>Interference immunity on signal cables &gt;30m</li> </ul>	±2 kV acc. to IEC 61000-4-4, burst; ±2 kV acc. to IEC 61000-4-5, surge
<ul style="list-style-type: none"> <li>Interference immunity on signal cables &lt; 30m</li> </ul>	±1 kV acc. to IEC 61000-4-4, Burst
<b>Interference immunity against voltage surge</b>	
<ul style="list-style-type: none"> <li>asymmetric interference</li> </ul>	±2 kV acc. to IEC 61000-4-5, surge asymmetric
<ul style="list-style-type: none"> <li>symmetric interference</li> </ul>	±1 kV acc. to IEC 61000-4-5, surge symmetric
<b>Interference immunity to magnetic fields</b>	
<ul style="list-style-type: none"> <li>Interference immunity to magnetic fields at 50 Hz</li> </ul>	100 A/m; to IEC 61000-4-8
<b>Emission of conducted and non-conducted interference</b>	
<ul style="list-style-type: none"> <li>Interference emission via line/AC current cables</li> </ul>	EN 61000-6-3, FCC Class A, EN 61000-6-4, CISPR 22, EN 55022 Class B, EN 61000-3-2 Class D, EN 61000-3-3
<b>Compliance with line harmonic distortion limits</b>	
<ul style="list-style-type: none"> <li>Compliance with line harmonic distortion acc. to IEC 61000-3-2, IEC 61000-3-3</li> </ul>	Yes; EN 61000-3-2 Class D; EN 61000-3-3
<b>Degree and class of protection</b>	
IP (at the front)	IP41
IP (rear)	IP20

Article number	<b>6AG4114-2....-....</b> SIMATIC IPC847D (RACK PC)
<b>Standards, approvals, certificates</b>	
Approval	CE, cULus 60950, KCC
CE mark	Yes; For use in industrial areas as well as domestic, business and commercial environments (emitted interference: EN 61000-6-3:2007 +A1:2011, noise immunity: EN 61000-6-2:2005)
UL approval	Yes
cULus	Yes
EMC	CE, EN 61000-6-3:2007 +A1:2011, EN 61000-6-2:2005
<ul style="list-style-type: none"> <li>EN 61000-6-2</li> </ul>	Yes
Dust protection	With front door closed: G2 EN 779, 99% of particles > 0.5 mm are filtered
<b>Ambient conditions</b>	
<b>Ambient temperature during operation</b>	
<ul style="list-style-type: none"> <li>Ambient temperature during operation</li> </ul>	0 °C to +45 °C, no burner operation, 0 °C to +50 °C, no operation of optical drive, power dissipation of the expansion cards in total < 30 W, maximum 3 removable drive bays, 0 °C to +40 °C with AC UPS, 0 °C to +35 °C with hardware RAID controller
<ul style="list-style-type: none"> <li>min.</li> <li>max.</li> </ul>	0 °C 50 °C
<b>Relative humidity</b>	
<ul style="list-style-type: none"> <li>Relative humidity</li> </ul>	Tested according to IEC 60068-2-78, IEC 60068-2-30: Operation: 5% to 80% at 25 °C (no condensation), Storage: 5% to 95% at 25 °C (no condensation)
<b>Vibrations</b>	
<ul style="list-style-type: none"> <li>Vibration load in operation</li> </ul>	Tested according to DIN IEC 60068-2-6: 10 Hz to 58 Hz: 0.0375 mm, 58 Hz to 500 Hz: 4.9 m/s <sup>2</sup> (0.5 g)
<b>Shock testing</b>	
<ul style="list-style-type: none"> <li>Shock load during operation</li> </ul>	Tested according to IEC 60068-2-27, IEC 60068-2-29: half-sine: 50 m/s <sup>2</sup> (5 g), 30 ms, 100 shocks per axis
<b>Operating systems</b>	
Operating system	Windows 7 Ultimate, MUI, 32-bit / 64-bit; Windows Server 2012 R2 Standard Edition incl. 5 clients, MUI, 64-bit; Windows Server 2008 R2 Standard Edition incl. 5 clients, MUI, 64-bit
Additional info on operating system	Multi-Language User Interface (MUI): 5 languages (English, German, French, Spanish, Italian)
pre-installed operating system	Yes
<b>pre-installed operating system</b>	
<ul style="list-style-type: none"> <li>Windows 7</li> </ul>	Yes; Ultimate 32-bit or 64-bit
<b>Software</b>	
SIMATIC software	Optionally in package with SIMATIC WinCC or WinCC flexible
<b>Dimensions</b>	
Width	430 mm
Height	177 mm; 4U
Depth	444 mm



## PC-based Automation

### Rack PC

#### SIMATIC IPC847D

##### Ordering data

##### Article No.

##### SIMATIC IPC847D

6AG4114- 2 ■ ■ ■ ■ - ■ ■ ■ ■ ■

Interfaces:  
RACK PC, 19", 4U  
Interfaces: 2 x GBIT LAN (RJ45);  
1 x DVI-I; 2 x DisplayPort;  
1 x COM; 2 x PS/2; audio;  
2 x USB 3.0, 2 x USB 2.0 at rear;  
1 x USB 3.0, 1 x USB 2.0 at front,  
1 x USB 3.0 internal;  
temperature and fan monitoring,  
watchdog, card retainer;

##### Processor / Main board

- Core i3-4330TE  
(2C/4T, 2.4 GHz, 4 MB cache);  
mainboard without fieldbus
- Core i3-4330TE  
(2C/4T, 2.4 GHz, 4 MB cache,  
VT-x); mainboard with PROFIBUS/  
MPI (CP 5622-compatible)
- Core i3-4330TE  
(2C/4T, 2.4 GHz, 4 MB cache);  
mainboard with PROFINET  
(3 x RJ45, CP 1616-compatible)
- Core i5-4570TE  
(2C/4T, 2.7 (3.3) GHz,  
4 MB Cache, TB, VT-d, AMT);  
mainboard without fieldbus
- Core i5-4570TE  
(2C/4T, 2.7 (3.3) GHz, 4 MB  
cache, TB, VT-x, VT-d, AMT);  
mainboard with PROFIBUS/MPI  
(CP 5622-compatible)
- Core i5-4570TE  
(2C/4T, 2.7 (3.3) GHz,  
4 MB cache, TB, VT-d, AMT);  
mainboard with PROFINET  
(3 x RJ45, CP 1616-compatible)
- Xeon E3-1268L v3  
(4C/8T, 2.3 (3.3) GHz,  
8 MB cache, TB, VT-d, AMT);  
mainboard without fieldbus
- Xeon E3-1268L v3  
(4C/8T, 2.3 (3.3) GHz, 8 MB  
cache, TB, VT-x, VT-d, AMT);  
mainboard with PROFIBUS/MPI  
(CP 5622-compatible)
- Xeon E3-1268L v3  
(4C/8T, 2.3 (3.3) GHz,  
8 MB cache, TB, VT-d, AMT);  
mainboard with PROFINET  
(3 x RJ45, CP 1616-compatible)
- Xeon E3-1275 v3  
(4C/8T, 3.5 (3.9) GHz, 8 MB  
cache, TB, VT-d, AMT); mainboard  
without fieldbus
- Xeon E3-1275 v3  
(4C/8T, 3.5 (3.9) GHz,  
8 MB cache, TB, VT-x, VT-d, AMT);  
mainboard with PROFIBUS/MPI  
(CP 5622-compatible)
- Xeon E3-1275 v3  
(4C/8T, 3.5 (3.9) GHz,  
8 MB cache, TB, VT-d, AMT);  
mainboard with PROFINET  
(3 x RJ45, CP 1616-compatible)

D

E

F

G

H

J

K

L

M

N

P

Q

##### Article No.

##### SIMATIC IPC847D

6AG4114- 2 ■ ■ ■ ■ - ■ ■ ■ ■ ■

##### Drives

- 500 GB HDD SATA, internal  
(0.3 g vibration, 3 g shock)
- 500 GB HDD SATA, internal  
(0.5 g vibration, 5 g shock)
- 1 TB HDD SATA, internal  
(0.5 g vibration, 5 g shock)
- 2 x 1 TB HDD SATA, internal  
(0.5 g vibration, 5 g shock)
- RAID1, 1 TB (2 x 1 TB HDD SATA,  
mirror disks), internal  
(0.5 g vibration, 5 g shock)
- 500 GB HDD SATA in removable  
drive bay; front
- 1 TB HDD SATA in removable  
drive bay; front
- 2 x 1 TB HDD SAT in removable  
drive bay; front
- RAID1, 1 TB (2 x 1 TB HDD SATA,  
mirror disks) in removable drive  
bay, hot-swappable, front;
- RAID5, 2 TB (3 x 1 TB HDD, SATA,  
striping with parity) in removable  
drive bay, hot-swappable, front
- RAID5, 2 TB (3 x 1 TB HDD, SATA,  
striping with parity) in removable  
drive bay, hot swap + 1 TB SATA  
HDD as hot spare in removable  
drive bay, front;
- 240 GB SSD SATA, internal
- 240 GB SSD SATA in removable  
drive bay; front
- RAID1, 1 TB (2 x 1 TB HDD SATA,  
mirror disks), internal (0.5 g vibra-  
tion, 5 g shock) + 240 GByte  
SSD SATA (for operating system)  
in removable drive bay
- RAID1, 1 TB (2 x 1 TB HDD, SATA,  
mirror disks) in removable drive  
bay, hot swap + 1 TB HDD SATA  
as hot spare in removable drive  
bay, front;
- RAID1, 1 TB (2 x 1 TB HDD SATA,  
mirror disks) + 240 GByte  
SSD SATA (for operating system)  
in removable drive bay, hot-swap;  
front
- RAID1, 1 TB (2x 1 TB HDD SAS,  
mirror disks) in removable drive  
bay, hot-swap, front; PCIe x8 RAID  
controller incl. ZMCP module  
(2 slots occupied)
- RAID1, 1 TB (2x 1 TB HDD SAS,  
mirror disks) in removable drive  
bay; PCIe x8 RAID controller incl.  
ZMCP module (2 slots occupied)  
+ 240 GB SSD SATA (for operating  
system) in removable drive bay,  
front
- RAID5, 2 TB (3x 1 TB HDD SAS,  
striping with parity) in removable  
drive bay, hot-swap, front;  
PCIe x8 RAID controller incl.  
ZMCP module (2 slots occupied)
- RAID5, 2 TB (3x 1 TB HDD SAS,  
striping with parity) in removable  
drive bay, hot-swap, front;  
PCIe x8 RAID controller incl.  
ZMCP module (2 slots occupied)  
+ 1 TB SATA HDD as hot spare in  
removable drive bay, front
- RAID1, 240 GB (2 x 240 GB SSD  
SATA, mirror disks), in removable  
drive bay, hot swap, at the front

A

B

C

D

E

F

G

H

J

K

L

M

N

P

Q

R

S

T

U

V

W

##### Note:

Please use the TIA Selection Tool or the configurator in the Industry Mall in order to ensure availability of the required IPC configuration; we do not accept any liability for self-customized configurations.



Ordering data	Article No.										Article No.																			
<b>SIMATIC IPC847D</b>	<b>6AG4114- 2</b>										<b>SIMATIC IPC847D</b>										<b>6AG4114- 2</b>									
<u>Memory configuration</u>											<u>Operating system</u> <u>(pre-installed and activated)</u>																			
• 2 GB DDR3 SDRAM (1 x 2 GB), single channel	1										• Windows 7 Ultimate, 32-bit MUI (Eng, Ger, Fr, It, Sp), SP1										A									
• 4 GB DDR3 SDRAM (2 x 2 GB), dual channel	2										• Windows 7 Ultimate, 64-bit MUI (Eng, Ger, Fr, It, Sp), SP1										B									
• 8 GB DDR3 SDRAM (2 x 4 GB), dual channel	3										• Windows Server 2008 R2 Standard Edition incl. 5 Clients, 64-bit, MUI (Eng, Ger, Fr, It, Sp), SP1										F									
• 16 GB DDR3 SDRAM (2 x 8 GB), dual channel	4										• Windows Server 2012 R2 Standard Edition incl. 5 Clients, MUI (Eng, Fr, Ger, It, Sp), 64-bit										G									
• 32 GB DDR3 SDRAM (4 x 8 GB), dual channel	5										• Without operating system										X									
• 8 GB DDR3 SDRAM, (2 x 4 GB), ECC, dual channel	6																													
• 16 GB DDR3 SDRAM, (2 x 8 GB), ECC, dual channel	7																													
• 32 GB DDR3 SDRAM, (4 x 8 GB), ECC, dual channel	8																													
<u>Bus module / swap media</u>											<u>Expansions (software) / Security</u>																			
• Bus module 11 slot: 7 x PCI, 3 x PCIe x4, 1 x PCIe x16; without swap media	0										• SIMATIC IPC DiagMonitor software V4.x enclosed										A									
• Bus module 11 slot: 3 x PCI, 3 x PCIe x4, 5 x PCIe x16; without swap media	1										• SIMATIC IPC Image Creator software 3.x enclosed										B									
• Bus module 11 slot: 7 x PCI, 3 x PCIe x4, 1 x PCIe x16; DVD±RW (slim)	2										• SIMATIC IPC DiagMonitor 4.x and Image Creator software 3.x enclosed										C									
• Bus module 11 slot: 3 x PCI, 3 x PCIe x4, 5 x PCIe x16; DVD±RW (slim)	3										• Without software (software)										X									
											• Without expansions (software) / TPM (not for China and Russia)										Y									
<u>Expansion hardware</u>											<u>Power supply,</u> <u>with country-specific cable</u>																			
• Without expansions (hardware), onboard graphics;	0										• 110 / 240 V industrial power supply unit with NAMUR; power cable for Europe										0									
• Without expansions (hardware), onboard graphics, DVI-I adapter cable, VGA-compliant for onboard graphics;	1										• 110 / 240 V industrial power supply unit with NAMUR; power cable for United Kingdom										1									
• Serial (COM2) + parallel (LPT, 1 slot reserved), onboard graphics;	2										• 110 / 240 V industrial power supply unit with NAMUR; power cable for Switzerland										2									
• Serial (COM2) + parallel (LPT, 1 slot reserved), onboard graphics; DVI-I adapter cable, VGA-compliant for onboard graphics;	3										• 110 / 240 V industrial power supply unit with NAMUR; power cable for USA										3									
• Serial (COM2) + Parallel (LPT, 1 slot reserved) + PCIe x16 Graphics Card (Dual-Head: 2 x VGA or 2 x DVI-D), 512 MB, (1 slot reserved);	4										• 110 / 240 V industrial power supply unit with NAMUR; power cable for Italy										4									
											• 110 / 240 V industrial power supply unit with NAMUR; power cable for China										5									
											• 2 x 110 / 240 V redundant power supply; without power cable										6									
											• 110 / 240 V UPS V industrial power supply incl. maintenance-free lead-tin battery; without power supply cable										7									
											• 110 / 240 V industrial power supply with NAMUR; without power cable										8									

For an up-to-date overview, see the SIMATIC IPC online configurator at: <https://www.siemens.com/ipc-configurator>

Note:

Please use the TIA Selection Tool or the configurator in the Industry Mall in order to ensure availability of the required IPC configuration; we do not accept any liability for self-customized configurations.

## PC-based Automation

### Rack PC

#### SIMATIC IPC847D

##### Ordering data

##### Article No.

###### Accessories

###### Memory expansions

- 2 GB DDR3 1600 DIMM
- 4 GB DDR3 1600 DIMM
- 8 GB DDR3 1600 DIMM
- 8 GB DDR3 1600 DIMM, ECC

**6ES7648-2AJ50-0MA0**  
**6ES7648-2AJ60-0MA0**  
**6ES7648-2AJ70-0MA0**  
**6ES7648-2AJ70-1MA0**

###### Hardware accessories

###### Tray for low-profile removable drive bay

For 3.5" hard drive (SATA/SAS)  
and 2.5" SSD (SATA), without drive

**6ES7648-0EG01-1BA0**

###### Filter mats

for SIMATIC IPC847D  
(packing unit: 10 units)

**A5E01064980**

###### Adapter cable

- DisplayPort to DVI-D  
for onboard graphics
- DisplayPort to VGA  
for onboard graphics

**6ES7648-3AF00-0XA0**  
**6ES7648-3AG00-0XA0**

###### Power cable, straight, 3 m long

- Austria, Belgium, Finland, France,  
Germany, Netherlands, Spain,  
Sweden
- United Kingdom
- Switzerland
- USA
- Italy
- China

**6ES7900-0AA00-0XA0**  
**6ES7900-0BA00-0XA0**  
**6ES7900-0CA00-0XA0**  
**6ES7900-0DA00-0XA0**  
**6ES7900-0EA00-0XA0**  
**6ES7900-0FA00-0XA0**

###### Tower Kit

for converting the computer  
into an industrial tower PC

**6ES7648-1AA00-0XD0**

###### USB retainer

for interlocking the internal USB  
port

**6ES7648-1AA00-0XK0**

###### Expansion components

See expansion components

###### Communication products

See expansion components

###### VxWorks real-time operating system

See expansion components

##### More information

Additional information is available on the Internet at:

<http://www.siemens.com/simatic-pc>

##### Note:

Software Packages with SIMATIC WinCC flexible, WinCC RT Advanced, SIMATIC WinCC, and SIMATIC WinAC RTX (F) can be ordered together with the SIMATIC IPC at a price advantage. More information under "Embedded bundles / Packages for industrial PCs".

## Overview



The SIMATIC IPC647C is a very rugged, high-performance industrial PC in 19" rack design (2U) with excellent industrial functionality.

It offers:

- Extreme compactness
- Extreme ruggedness
- Intel Core i technology

## Technical specifications

Article number	<b>6AG4112-1....-....</b> SIMATIC IPC647C
<b>Supply voltage</b>	
Type of supply voltage	100 - 240 V AC
<b>Line frequency</b>	
• Rated value 50 Hz	Yes
• Rated value 60 Hz	Yes
<b>Processor</b>	
Processor type	Core i7-610E (2.53 GHz 2C/4T, 4 MB Cache, TB, VT-x, VT-d, EM64T); Core i5-520E (2.4 GHz, 2C/4T, 3 MB Cache, TB, VT-x, VT-d, EM64T); Core i3-330E (2.13 GHz, 2C/4T, 3 MB Cache, VT-x, EM64T)
<b>Drives</b>	
Hard disk	250 GB or 500 GB SATA HDD, RAID1 HDD, 32 GB SATA SSD, installed internally in the shock and vibration-damped drive rack, or on the front drive support in the swap frame
<b>Memory</b>	
Type of memory	DDR3-SDRAM
Main memory	1 GB to 8 GB, ECC optional
<b>Hardware configuration</b>	
<b>Slots</b>	
• free slots	2x PCI, 1x PCIe x16 or 1x PCI, 1x PCIe x8 (4 lane), 1x PCIe x16; all modules up to 312 mm in length are supported
<b>Interfaces</b>	
Interfaces/bus type	2x COM, 1x LPT, 1x DVI-I, 2x PS/2, audio (Microphone In, Line Out), 7x USB 2.0, 2x Gigabit Ethernet, PROFIBUS or PROFINET optional
PROFIBUS/MPI	onboard, isolated, max. 12 Mbps, CP 5611-compatible
USB port	2x USB 2.0 on front, 4x USB 2.0 on rear, 1x USB 2.0 internal
Connection for keyboard/mouse serial interface	2x PS/2
parallel interface	COM1: 1 x V.24 (RS 232), COM2: 1 x V.24 (RS 232C)
<b>Video interfaces</b>	
• Graphics interface	1 x DVI-I or 1 x VGA (via adapter) optional

Article number	<b>6AG4112-1....-....</b> SIMATIC IPC647C
<b>Monitoring functions</b>	
Temperature	Yes
Watchdog	Yes
Status LEDs	POWER; HARD DISK; ETHERNET 1; ETHERNET 2; PROFIBUS/MPI; SF PROFINET; WATCHDOG; TEMP; HDD1 ALARM; HDD2 ALARM
<b>Standards, approvals, certificates</b>	
CE mark	Yes
<b>Ambient conditions</b>	
<b>Ambient temperature during operation</b>	
• Ambient temperature during operation	+ 5 °C to + 35 °C without restrictions; + 5 °C to + 45 °C no burner operation; + 5 °C to + 50 °C no ODD operation; power dissipation of the expansion modules in total less than 30 W
• min.	5 °C
• max.	50 °C
<b>Relative humidity</b>	
• Relative humidity	Tested according to IEC 60068-2-78, IEC 60068-2-30: 5% to 80% at 25 °C (no condensation)
<b>Vibrations</b>	
• Vibration load in operation	Tested according to IEC 60068-2-6: 10 cycles, 10 Hz to 58 Hz: 0.0375 mm, 58 Hz to 500 Hz: 4.9 m/s <sup>2</sup> (0.5 g)
<b>Shock testing</b>	
• Shock load during operation	Tested according to IEC 60068-2-27, IEC 60068-2-29: half-sine: 50 m/s <sup>2</sup> (5 g), 30 ms, 100 shocks per axis
<b>Software</b>	
SIMATIC software	Optional in a package with SIMATIC WinCC, WinCC flexible, or WinAC RTX

## PC-based Automation

### Rack PC

#### SIMATIC IPC647C

##### Ordering data

##### Article No.

##### SIMATIC IPC647C<sup>1)</sup>

6AG4112- 1 ■ ■ ■ ■ - ■ ■ ■ ■ ■

##### Interfaces:

2 x 10/100/1000 Mbps Ethernet (RJ45); 1 x graphic (DVI-I); 2 x COM; 1 x LPT; 2 x PS/2; 4 x USB 2.0 at rear, 2 x USB 2.0 at front; 1 x USB 2.0 internal; audio; temperature and fan monitoring; watchdog; card retainer

##### Processor/motherboard

- Core i3-330E (2C/4T, 2.13 GHz, 3 MB cache), motherboard without fieldbus
- Core i3-330E (2C/4T, 2.13 GHz, 3 MB cache), motherboard with PROFIBUS/MPI
- Core i3-330E (2C/4T; 2.13 GHz, 3 MB cache), motherboard with PROFINET (3 x RJ45, CP 1616-compatible)<sup>2)</sup>
- Core i5-520E (2C/4T, 2.4 GHz, 3 MB cache, TB, iAMT, VT), motherboard without fieldbus
- Core i5-520E (2C/4T, 2.4 GHz, 3 MB cache, TB, iAMT, VT), motherboard with PROFIBUS/MPI
- Core i5-520E (2C/4T; 2.4 GHz, 3 MB cache, TB, iAMT, VT), motherboard with PROFINET (3 x RJ45, CP 1616-compatible)<sup>2)</sup>
- Core i7-610E (2C/4T, 2.53 GHz, 4 MB cache, TB, iAMT, VT), motherboard without field bus
- Core i7-610E (2C/4T, 2.53 GHz, 4 MB cache, TB, iAMT, VT), motherboard with PROFIBUS/MPI
- Core i7-610E (2C/4T; 2.53 GHz, 4 MB cache, TB, iAMT, VT), motherboard with PROFINET (3 x RJ45, CP 1616-compatible)<sup>2)</sup>

##### Hard disks:

- 250 GB HDD SATA; 0.5 g vibration, 5 g shock, internal
- 500 GB HDD SATA; 0.5 g vibration, 5 g shock, internal
- 2 x 500 GB HDD SATA; 0.5 g vibration, 5 g shock, internal
- RAID1 500 GB (2 x 250 GB HDD SATA, mirror disks); 0.5 g vibration, 5 g shock, internal
- 250 GB HDD SATA in removable drive bay; front
- 500 GB HDD SATA in removable drive bay; front
- 2 x 500 GB HDD SATA in removable drive bay; front
- RAID1 500 GB (2 x 250 GB HDD SATA) in removable drive bay, for hot swapping; front
- 50 GB SSD (SLC) SATA, internal
- 50 GB SSD (SLC) SATA in removable drive bay; front
- RAID1 1 TB (2 x 1 TB HDD SAS) in removable drive bay, for hot-swapping, front; PCIe x8 RAID controller with zero-maintenance cache protection module in PCIe x16 slot<sup>3)</sup>

G

H

J

K

L

M

N

P

R

A

B

C

D

H

K

M

P

S

T

U

##### Article No.

##### SIMATIC IPC647C<sup>1)</sup>

6AG4112- 1 ■ ■ ■ ■ - ■ ■ ■ ■ ■

##### Memory configuration:

- 1 GB DDR3 SDRAM (1 x 1 GB), single channel
- 2 GB DDR3 SDRAM (1 x 2 GB), single channel
- 4 GB DDR3 SDRAM (2 x 2 GB), dual channel
- 6 GB DDR3 SDRAM (1 x 2 GB, 1 x 4 GB), dual channel
- 8 GB DDR3 SDRAM (2 x 4 GB), dual channel
- 2 GB DDR3 SDRAM (2 x 1 GB), dual channel
- 4 GB DDR3 SDRAM (2 x 2 GB), dual channel
- 8 GB DDR3 SDRAM (2 x 4 GB), dual channel

0

1

2

3

4

5

6

7

##### Swap media:

- CompactFlash drive, at front
- DVD±RW
- without swap medium

0

1

8

##### Bus module / expansion hardware

- Bus modules 3 slots: 2 x PCI; 1 x PCIe x16; without hardware expansions
- Bus modules 3 slots: 2 x PCI; 1 x PCIe x16; DVI-VGA adapter (1 x VGA) for onboard graphics
- Bus modules 3 slots: 2 x PCI; 1 x PCIe x16 assigned; + graphics card PCIe x16, 2 x DP (2 x DVI-D via 2 x DP-DVI adapters)
- Bus modules 3 slots: 2 x PCI; 1 x PCIe x16 assigned; + graphics card PCIe x16, 2 x DP (2 x VGA via 2 x DP-VGA adapters)
- Bus modules 3 slots: 1 x PCI, 1 x PCIe x8 (4-lane); 1 x PCIe x16; without HW expansions
- Bus modules 3 slots: 1 x PCI; 1 x PCIe x8 (4-lane); 1 x PCIe x16; DVI-VGA adapter (1 x VGA) for onboard graphics
- Bus modules 3 slots: 1 x PCI; 1 x PCIe x8 (4-lane); 1 x PCIe x16 assigned; + graphics card PCIe x16, 2 x DP (2x DVI-D via 2x DP-DVI adapters)
- Bus modules 3 slots: 1 x PCI; 1 x PCIe x8 (4-lane); 1 x PCIe x16 assigned; + graphics card PCIe x16, 2 x DP (2x VGA via 2x DP-VGA adapters)

0

1

2

3

4

5

6

7

<sup>1)</sup> For an up-to-date overview, see the SIMATIC PC online configurator at: <http://www.siemens.com/ipc-configurator>

<sup>2)</sup> Not in combination with Windows Server operating systems.

<sup>3)</sup> Not in combination with graphics card, Windows XP, Windows 7 (32-bit), without removable media.

##### Note:

Please use the TIA Selection Tool or the configurator in the Industry Mall in order to ensure availability of the required IPC configuration; we do not accept any liability for self-customized configurations.

<sup>1)</sup> For an up-to-date overview, see the SIMATIC PC online configurator at:  
<http://www.siemens.com/ipc-configurator>

Additional information is available on the Internet at:  
<http://www.siemens.com/simatic-pc>

## PC-based Automation

### Rack PC

#### SIMATIC IPC847C

##### Overview



The SIMATIC IPC847C is a very robust, high-performance industrial PC in 19" rack design (4U) with excellent industrial functionality.

It offers:

- Maximum expandability
- Extreme ruggedness
- Intel Core i technology

##### Technical specifications

Article number	<b>6AG4114-1....-....</b> SIMATIC IPC847C
<b>Supply voltage</b>	
Type of supply voltage	100 - 240 V AC
<b>Line frequency</b>	
• Rated value 50 Hz	Yes
• Rated value 60 Hz	Yes
<b>Processor</b>	
Processor type	Core i7-610E (2.53 GHz 2C/4T, 4 MB Cache, TB, VT-x, VT-d, EM64T); Core i5-520E (2.4 GHz, 2C/4T, 3 MB Cache, TB, VT-x, VT-d, EM64T); Core i3-330E (2.13 GHz, 2C/4T, 3 MB Cache, VT-x, EM64T)
<b>Drives</b>	
Hard disk	250 GB or 500 GB SATA HDD, RAID1/RAID5 HDD, 32 GB SATA SSD, installed internally on the drive carrier, in the shock and vibration-damped drive rack, or on the front drive support in the swap frame
<b>Memory</b>	
Type of memory	DDR3-SDRAM
Main memory	1 GB to 8 GB, ECC optional
<b>Hardware configuration</b>	
<b>Slots</b>	
• free slots	7x PCI, 1x PCIe x16 or 7 x PCI, 3x PCIe x4, 1x PCIe x16; all modules up to 312 mm in length are supported

Article number	<b>6AG4114-1....-....</b> SIMATIC IPC847C
<b>Interfaces</b>	
Interfaces/bus type	2x COM, 1x LPT, 1x DVI-I, 2x PS/2, audio (Microphone In, Line Out), 7x USB 2.0, 2x Gigabit Ethernet, PROFIBUS or PROFINET optional
PROFIBUS/MPI	onboard, isolated, max. 12 Mbps, CP 5611-compatible
USB port	2x USB 2.0 on front, 4x USB 2.0 on rear, 1x USB 2.0 internal
Connection for keyboard/mouse serial interface	2x PS/2 COM1: 1 x V.24 (RS 232), COM2: 1 x V.24 (RS 232C)
parallel interface	LPT1 (EPP/ECP)
<b>Multimedia</b>	
• Audio In/Out	Yes
<b>Special interfaces</b>	
• Microphone In	Yes
<b>Video interfaces</b>	
• Graphics interface	1 x DVI-I or 1 x VGA (via adapter) optional
<b>Industrial Ethernet</b>	
• Industrial Ethernet interface	2 x Ethernet (RJ45)
- 100 Mbps	Yes
- 1000 Mbps	Yes
<b>Monitoring functions</b>	
Temperature	Yes
Watchdog	Yes
Status LEDs	POWER; HARD DISK; ETHERNET 1; ETHERNET 2; PN 1 MPI/DP; WATCHDOG; TEMP; HDD1 ALARM; HDD2 ALARM; HDD3 ALARM
<b>Ambient conditions</b>	
<b>Ambient temperature during operation</b>	
• Ambient temperature during operation	+ 5 °C to + 35 °C without restrictions; + 5 °C to + 45 °C no burner operation; + 5 °C to + 50 °C no ODD operation; power dissipation of the expansion modules in total less than 30 W
• min.	5 °C
• max.	50 °C
<b>Relative humidity</b>	
• Relative humidity	Tested according to IEC 60068-2-78, IEC 60068-2-30: 5% to 80% at 25 °C (no condensation)
<b>Vibrations</b>	
• Vibration load in operation	Tested according to IEC 60068-2-6: 10 cycles, 10 Hz to 58 Hz: 0.0375 mm, 58 Hz to 500 Hz: 4.9 m/s <sup>2</sup> (0.5 g)
<b>Shock testing</b>	
• Shock load during operation	Tested according to IEC 60068-2-27, IEC 60068-2-29: half-sine: 50 m/s <sup>2</sup> (5 g), 30 ms, 100 shocks per axis
<b>Operating systems</b>	
Operating system	Windows XP Professional, 32-bit, MUI; Windows 7 Ultimate, 32-bit, MUI; Windows Server 2008 Standard Edition incl. 5 Clients, 32-bit, MUI
Additional info on operating system	Multi-Language User Interface (MUI): 5 languages (English, German, French, Spanish, Italian)
<b>Software</b>	
SIMATIC software	Optional in a package with SIMATIC WinCC, WinCC flexible, or WinAC RTX

Ordering data	Article No.	Ordering data	Article No.
<b>SIMATIC IPC847C <sup>1)</sup></b> Interfaces: 2 x 10/100/1000 Mbps Ethernet (RJ45); 1 x graphic (DVI-I); 2 x COM; 1 x LPT; 2 x PS/2; 4 x USB 2.0 at rear, 2 x USB 2.0 at front, 1 x USB 2.0 internal; audio; temperature and fan monitoring, watchdog;  Processor, motherboard: <ul style="list-style-type: none"><li>Core i3-330E (2C/4T, 2.13 GHz, 3 MB cache), motherboard without fieldbus</li><li>Core i3-330E (2C/4T, 2.13 GHz, 3 MB cache), motherboard with PROFIBUS/MPI</li><li>Core i3-330E (2C/4T; 2.13 GHz, 3 MB cache), motherboard with PROFINET (3 x RJ45, CP 1616-compatible) <sup>2)</sup></li><li>Core i5-520E (2C/4T, 2.4 GHz, 3 MB cache, TB, iAMT, VT), motherboard without fieldbus</li><li>Core i5-520E (2C/4T, 2.4 GHz, 3 MB cache, TB, iAMT, VT), motherboard with PROFIBUS/MPI</li><li>Core i5-520E (2C/4T; 2.4 GHz, 3 MB cache, TB, iAMT, VT), motherboard with PROFINET (3 x RJ45, CP 1616-compatible) <sup>2)</sup></li><li>Core i7-610E (2C/4T, 2.53 GHz, 4 MB cache, TB, iAMT, VT), motherboard without field bus</li><li>Core i7-610E (2C/4T, 2.53 GHz, 4 MB cache, TB, iAMT, VT), motherboard with PROFIBUS/MPI</li><li>Core i7-610E (2C/4T; 2.53 GHz, 4 MB cache, TB, iAMT, VT), motherboard with PROFINET (3 x RJ45, CP 1616-compatible) <sup>2)</sup></li></ul>	<b>6AG4114- 1</b> ■ ■ ■ ■ - ■ ■ ■ ■ ■	<b>SIMATIC IPC847C <sup>1)</sup></b> <u>Hard disks:</u> <ul style="list-style-type: none"><li>250 GB HDD SATA; 0.5 g vibration, 5 g shock, internal</li><li>500 GB HDD SATA; 0.5 g vibration, 5 g shock, internal</li><li>2 x 500 GB HDD SATA; 0.5 g vibration, 5 g shock, internal</li><li>RAID1 500 GB (2 x 500 GB HDD SATA, mirror disks); 0.5 g vibration, 5 g shock, internal</li><li>250 GB HDD SATA; 0.3 g vibration, 3 g shock, internal</li><li>250 GB HDD SATA in removable drive bay; front</li><li>500 GB HDD SATA in removable drive bay; front</li><li>2 x 500 GB HDD SATA in removable drive bay; front</li><li>RAID1 500 GB (2 x 500 GB HDD SATA) in removable drive bay, for hot swapping; front</li><li>RAID5 1 TB (3 x 500 GB HDD SATA) in removable drive bay, for hot swapping; front</li><li>50 GB SSD (SLC) SATA, internal</li><li>50 GB SSD (SLC) SATA in removable drive bay; front</li><li>RAID1 1 TB (2 x 1 TB HDD SAS) in removable drive bay, for hot-swapping, front; PCIe x8 RAID controller with zero-maintenance cache protection module in PCIe x16 slot <sup>3)</sup></li><li>RAID5 1.8 TB (3 x 1 TB HDD SAS) in removable drive bay, for hot-swapping, front; PCIe x8 RAID controller with zero-maintenance cache protection module in PCIe x16 slot <sup>3)</sup></li></ul> <u>Memory configuration:</u> <ul style="list-style-type: none"><li>1 GB DDR3 SDRAM (1 x 1 GB), single channel</li><li>2 GB DDR3 SDRAM (1 x 2 GB), single channel</li><li>4 GB DDR3 SDRAM (2 x 2 GB), dual channel</li><li>6 GB DDR3 SDRAM (1 x 2 GB, 1 x 4 GB), dual channel</li><li>8 GB DDR3 SDRAM (2 x 4 GB), dual channel</li><li>2 GB DDR3 SDRAM (2 x 1 GB), dual channel</li><li>4 GB DDR3 SDRAM (2 x 2 GB), dual channel</li><li>8 GB DDR3 SDRAM (2 x 4 GB), dual channel</li></ul>	<b>6AG4114- 1</b> ■ ■ ■ ■ - ■ ■ ■ ■ ■  <b>A</b>  <b>B</b>  <b>C</b>  <b>D</b>  <b>G</b>  <b>H</b>  <b>K</b>  <b>M</b>  <b>P</b>  <b>R</b>  <b>S</b>  <b>T</b>  <b>U</b>  <b>V</b>  <b>0</b>  <b>1</b>  <b>2</b>  <b>3</b>  <b>4</b>  <b>5</b>  <b>6</b>  <b>7</b>

- 1) For an up-to-date overview, see the SIMATIC PC online configurator at: <http://www.siemens.com/ipc-configurator>
- 2) Not in combination with Windows Server 2008 R2, Windows Server 2008 and Windows Server 2003 R2
- 3) Not in combination with graphics card, Windows XP, Windows 7 (32-bit), without removable media

Note:

Please use the TIA Selection Tool or the configurator in the Industry Mall in order to ensure availability of the required IPC configuration; we do not accept any liability for self-customized configurations.



## PC-based Automation

### Rack PC

#### SIMATIC IPC847C

##### Ordering data

##### Article No.

##### SIMATIC IPC847C <sup>1)</sup>

6AG4114- 1 ■ ■ ■ ■ - ■ ■ ■ ■ ■

##### Swap media:

- DVD-ROM 1
- DVD+/-RW 2
- Without swap medium 8

##### Bus module / hardware expansion

- Bus module, 8 slots:  
7 x PCI, 1 x PCIe x16;  
without hardware expansions 0
- Bus module, 8 slots:  
7x PCI, 1 x PCIe x16; DVI-VGA  
adapter (1 x VGA) for onboard  
graphics 1
- Bus module, 8 slots:  
7 x PCI; 1 x PCIe x16 occupied;  
+ graphics card PCIe x16, 2 x DP  
(2 x DVI-D via 2 x DP-VGA adapters) 2
- Bus module, 8 slots:  
7 x PCI; 1 x PCIe x16 occupied;  
+ graphics card PCIe x16, 2 x DP  
(2x VGA via 2 x DP-VGA adapters) 3
- Bus module, 11 slots:  
7 x PCI, 1 x PCIe x16, 3 x PCIe x4;  
without HW expansions 4
- Bus module, 11 slots:  
7 x PCI, 1 x PCIe x16, 3 x PCIe x4;  
+ DVI-VGA adapter (VGA)  
for onboard graphics 5
- Bus module, 11 slots:  
7 x PCI, 1 x PCIe x16 occupied,  
3 x PCIe x4; + graphics card  
PCIe x16, 2 x DP (2 x DVI-D  
via 2x DP-VGA adapter) 6
- Bus module, 11 slots:  
7 x PCI, 1x PCIe x16 occupied,  
3 x PCIe x4; + graphics card  
PCIe x16, 2 x DP (2 x VGA  
via 2 x DP-VGA adapter) 7

##### Article No.

##### SIMATIC IPC847C <sup>1)</sup>

6AG4114- 1 ■ ■ ■ ■ - ■ ■ ■ ■ ■

##### Operating system

##### (pre-installed and activated)

- Windows XP Professional, MUI  
(Eng, Ger, Fr, It, Sp), 32-bit, SP3 B
- Windows 7 Ultimate, MUI  
(Eng, Ger, Fr, It, Sp), 32-bit, SP1 E
- Windows 7 Ultimate, MUI  
(Eng, Ger, Fr, It, Sp), 64-bit, SP1 F
- Windows Server 2003 R2 Stan-  
dard Edition incl. 5 clients, MUI  
(Eng, Fr, Ger, It, Sp), 32-bit, SP2 N
- Windows Server 2008 Standard  
Edition incl. 5 clients, MUI  
(Eng, Ger, Fr, It, Sp), 32-bit, SP2 P
- Windows Server 2008 R2  
Standard Edition incl. 5 clients,  
MUI (Eng, Ger, Fr, It, Sp), 64-bit,  
SP1 enclosed Q
- Without operating system X

##### Expansion software

- SIMATIC IPC DiagMonitor 4.x  
enclosed A
- SIMATIC IPC Image Creator  
software 3.x enclosed B
- SIMATIC IPC DiagMonitor 4.x &  
Image Creator software 3.x  
enclosed C
- Without software X

##### Power supply, with country-specific cable

- 100/240 V AC industrial power  
supply with Namur;  
power cable for Europe 0
- 100/240 V AC industrial power  
supply with Namur;  
power cable for United Kingdom 1
- 100/240 V AC industrial power  
supply with Namur;  
power cable for Switzerland 2
- 100/240 V AC industrial power  
supply with Namur;  
power cable for USA 3
- 100/240 V AC industrial power  
supply with Namur;  
power cable for Italy 4
- 100/240 V AC industrial power  
supply with Namur;  
power cable for China 5
- 100/240 V AC industrial redundant  
power supply unit with Namur;  
without power cable 6

<sup>1)</sup> For an up-to-date overview, see the SIMATIC PC online configurator at:  
<http://www.siemens.com/ipc-configurator>

##### Note:

Please use the TIA Selection Tool or the configurator in the Industry Mall in order to ensure availability of the required IPC configuration; we do not accept any liability for self-customized configurations.



**Ordering data****Article No.****Accessories****Memory expansion**

- 1 GB DDR3 1066 SDRAM, DIMM
- 2 GB DDR3 1066 SDRAM, DIMM
- 4 GB DDR3 1066 SDRAM, DIMM
- 1 GB DDR3 1066 SDRAM, DIMM, ECC
- 2 GB DDR3 1066 SDRAM, DIMM, ECC
- 4 GB DDR3 1066 SDRAM, DIMM, ECC

**6ES7648-2AJ40-0KA0****6ES7648-2AJ50-0KA0****6ES7648-2AJ60-0KA0****6ES7648-2AJ40-1KA0****6ES7648-2AJ50-1KA0****6ES7648-2AJ60-1KA0****Hard disk slide-in unit for removable drive bay**

SIMATIC PC accessories, slide-in unit for low-profile HDD removable drive bay, for 3.5" hard disk, SATA / SAS (without hard disk)

**6ES7648-0EG00-1BA0****Filter mats**

For Rack PC 847B and IPC847C  
Packing unit 10 units

**A5E01064980****Power cable, straight, 3 m long**

- Austria, Belgium, Finland, France, Germany, Netherlands, Spain, Sweden
- United Kingdom
- Switzerland
- USA
- Italy
- China

**6ES7900-0AA00-0XA0****6ES7900-0BA00-0XA0****6ES7900-0CA00-0XA0****6ES7900-0DA00-0XA0****6ES7900-0EA00-0XA0****6ES7900-0FA00-0XA0****Tower Kit**

for converting the computer into an industrial tower PC

**6ES7648-1AA00-0XD0****Retainer**

for pin assignment of the internal USB port

**6ES7648-1AA00-0XK0****Expansion components**

See expansion components

**Communication products**

See expansion components

**RMOS real-time operating system**

See RMOS

**More information**

Additional information is available on the Internet at:

<http://www.siemens.com/simatic-pc>

Note:

Software Packages with SIMATIC WinCC flexible, WinCC RT Advanced, SIMATIC WinCC, and SIMATIC WinAC RTX (F) can be ordered together with the SIMATIC IPC at favorable prices.

More information under "Embedded bundles / Packages for industrial PCs".

## PC-based Automation

### Box PC

#### Introduction

#### Overview

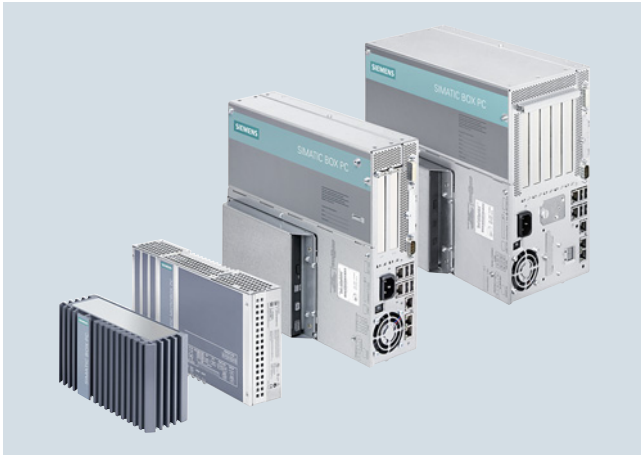

SIMATIC Box PCs provide mechanical engineers, plant engineers and control cabinet makers with particularly rugged industrial PC systems for use in powerful yet compact applications.

The following device classes are available for various requirements:

- **SIMATIC IPC227 (Nanobox PC):** The Box PC with optimized performance in compact design – maintenance-free and rugged
- **SIMATIC IPC427 (Microbox PC):** The powerful embedded IPC – maintenance-free with versatile configuration
- **SIMATIC IPC627/IPC827 (Box PC):** The high-end IPC – with maximum performance, functional scope, and expansion capability

#### Shared industrial functionality:

- Extreme compactness
- Certification for global marketing
- System-tested with SIMATIC components
- High vibration/shock load during operation
- Wide operational temperature range
- Robust data storage with CompactFlash/CFast or Solid-State Drive (SSD)
- Varied mounting possibilities for flexibility with installation
- Designed for 24-hour continuous operation
- Integrated parameterizable monitoring functions (temperature, fan, watchdog)
- High service friendliness
- Operating system pre-installed and activated for fast startup
- Motherboard developed and manufactured by Siemens
- Availability for 3 to 6 years
- Repairs and spare parts service for 5 years
- High component/design continuity
- Long-term availability of PC components from the Intel embedded line

#### ***SIMATIC IPC227 (Nanobox PC): The Box PC with optimized performance in compact design – maintenance-free and rugged***

- Maximum compactness with approx. 1 liter enclosure volume with integrated industrial power supply for minimum space requirements in the control cabinet
- Maximum flexibility thanks to several mounting options and interfaces on one side suitable for every installation situation
- Optimum variety of interfaces due to a large number of integrated interfaces such as a selectable serial connection and 2 x teaming-capable Gigabit-Ethernet
- Maximum industrial functionality due to closed enclosure for optimum dust protection and non-volatile retentive memory
- Further device options for optimum adaptation to the application with additional PCIe slot

#### ***SIMATIC IPC427 (Microbox PC): The powerful embedded IPC – maintenance-free with versatile configuration***

- Fan-free operation
- High performance with maximum compactness and ruggedness for direct installation in the machine
- Optimized for embedded applications
- Flexibility expandable using one or two PCIe I/O cards (optional)
- Flexible installation options due to DIN rail/wall/front upright mounting, even outside a control cabinet
- NVRAM for retentive data storage (optional)

#### ***SIMATIC IPC627/IPC827 (Box PC): The high-end IPC – with maximum performance, functional scope, and expansion capability***

- Maximum system performance for complex measuring, control and visualization tasks
- High flexibility with expansion slots and integral interfaces
- Flexible, space-saving installation with mounting brackets or portrait assembly kits
- Rugged design for direct installation in the machine
- RAID1 controller onboard
- Maximum processor performance up to an ambient temperature of 55 °C
- High system availability
- Battery-backed SRAM as memory for WinAC data
- 4 signaling LEDs

## Technical specifications

Article number	6ES7647-8B...-.... SIMATIC IPC227E (NANOBOX PC)	6AG4140-.....-...0 SIMATIC IPC427D (MICROBOX PC)	6AG4131-2....-.... SIMATIC IPC627D (BOX PC)	6AG4132-2....-.... SIMATIC IPC827D (BOX PC)
<b>Installation type/mounting</b>				
Mounting	DIN rail, wall mounting, portrait mounting	DIN rail, wall mounting, portrait mounting	Wall mounting, portrait mounting	Wall mounting, portrait mounting
Design	Box PC, built-in unit	Box PC, built-in unit	Box PC, built-in unit	Box PC, built-in unit
<b>Supply voltage</b>				
Type of supply voltage	24 V DC	24 V DC	100/240 V AC (autorange); 24 V DC	100/240 V AC (autorange); 24 V DC
<b>Line frequency</b>				
• Rated value 50 Hz			Yes	Yes
• Rated value 60 Hz			Yes	Yes
<b>Mains buffering</b>				
• Mains/voltage failure stored energy time	20 ms		20 ms	20 ms
<b>Processor</b>				
Processor type	Intel Celeron N2807 / N2930	Celeron 827E (1C/1T, 1.40 GHz, 1.5 MB Cache); Core i3-3217UE (2C/4T, 1.60 GHz, 3 MB Cache); Core i7-3517UE (2C/4T, 1.70 (2.80) GHz, 4 MB Cache, iAMT)	Celeron G1820TE (2C/2T, 2.2 GHz, 2 MB Cache); Core i3-4330TE (2C/4T, 2.4 GHz, 4 MB Cache); Xeon E3-1268L v3 (4C/8T, 2.3 (3.3) GHz, 8 MB Cache, AMT)	Celeron G1820TE (2C/2T, 2.2 GHz, 2 MB Cache); Core i3-4330TE (2C/4T, 2.4 GHz, 4 MB Cache); Xeon E3-1268L v3 (4C/8T, 2.3 (3.3) GHz, 8 MB Cache, AMT)
Chipset			Intel DH82C226 PCH	Intel DH82C226 PCH
<b>Graphic</b>				
Graphics controller		Intel HD Graphics, Intel HD Graphics 4000	Intel HD graphics controller P4600 GT2 (Xeon, Core i3); Intel HD graphics controller (Celeron)	Intel HD graphics controller P4600 GT2 (Xeon, Core i3); Intel HD graphics controller (Celeron)
<b>Drives</b>				
Optical drives			DVD±R±RW combi-drive, optional	DVD±R±RW combi-drive, optional
Hard disk	2.5" SATA ≥ 320 GB	2.5" SATA ≥ 320 GB	3.5" SATA ≥ 250 GB, optional ≥ 500 GB; RAID1 2x 2.5" SATA ≥ 320 GB; all internal drives are vibration-damped	3.5" SATA ≥ 250 GB, optional ≥ 500 GB; RAID1 2x 2.5" SATA ≥ 320 GB; all internal drives are vibration-damped
SSD	Yes; ≥ 80 GB optional	Yes; ≥ 80 GB, optional ≥ 160 GB	Yes; ≥ 240 GB optional	Yes; ≥ 240 GB optional
<b>Memory</b>				
Type of memory	DDR3L	DDR3 SO-DIMM	DDR3 1600 DIMM	DDR3 1600 DIMM
Main memory	2 / 4 / 8 GB	1 / 2 / 4 / 8 GB; ECC optional	2 / 4 / 8 / 16 GB; ECC optional	2 / 4 / 8 / 16 GB; ECC optional
<b>Data areas and their retentivity</b>				
retentive data area in total (incl. times, counters, flags), max.	512 kbyte; 128 KB can be stored in the buffer time; optional	512 kbyte; 128 KB can be stored in the buffer time; optional	2 Mbyte; 128 KB can be stored in the buffer time; optional	2 Mbyte; 128 KB can be stored in the buffer time; optional
<b>Hardware configuration</b>				
<b>Slots</b>				
• free slots	1x PCIe x1 (optional)	2x PCIe; optional: 1x PCIe (x4); 2x PCIe (x1, x4), with card retainer	2x PCI; optional; 1x PCI & 1x PCIe (x16); 2x PCIe (x4, x16); with card retainer	3x PCI, 1x PCIe (x4), 1x PCIe (x16); with card retainer

## PC-based Automation

### Box PC

#### Introduction

#### Technical specifications (continued)

Article number	<b>6ES7647-8B.....</b> SIMATIC IPC227E (NANOBOX PC)	<b>6AG4140-.....-...0</b> SIMATIC IPC427D (MICROBOX PC)	<b>6AG4131-2.....-....</b> SIMATIC IPC627D (BOX PC)	<b>6AG4132-2.....-....</b> SIMATIC IPC827D (BOX PC)
<b>Interfaces</b>				
PROFIBUS/MPI		onboard, isolated, max. 12 Mbps, CP 5611-compatible	Optionally onboard, isolated, max. 12 Mbps, compatible with CP 5622	Optionally onboard, isolated, max. 12 Mbps, compatible with CP 5622
Number of PROFINET interfaces		1; 3 ports (incl. switch)	3; Optional	3; Optional
USB port	1x USB 3.0 / 3x USB 2.0	4x USB 3.0	4x USB 3.0	4x USB 3.0
Connection for keyboard/mouse serial interface	USB / USB	USB / USB	USB / USB	USB / USB
	Without / 2x COM (RS 232 / 422 / 485), selectable in the BIOS	COM1: 1x RS 232, COM2 (optional): 1x RS 232	1x COM1 (RS 232), optional: 1x COM2 (RS 232)	1x COM1 (RS 232), optional: 1x COM2 (RS 232)
parallel interface			optional LPT1	optional LPT1
<b>Video interfaces</b>				
• Graphics interface	1x DisplayPort	1x DisplayPort and 1x DVI-I; 1x VGA via adapter cable (optional)	1x DisplayPort and 1x DVI-I; 1x VGA via adapter cable (optional)	1x DisplayPort and 1x DVI-I; 1x VGA via adapter cable (optional)
<b>Industrial Ethernet</b>				
• Industrial Ethernet interface	Onboard, 2x 10 / 100 / 1000 Mbit, RJ45	Onboard, 2 x 10/100/1000 Mbps, RJ45, no plug-in card necessary	Onboard, 2x 10 / 100 / 1000 Mbit, RJ45	Onboard, 2x 10 / 100 / 1000 Mbit, RJ45
- 100 Mbps	Yes	Yes	Yes	Yes
- 1000 Mbps	Yes	Yes	Yes	Yes
<b>Monitoring functions</b>				
Temperature	Yes	Yes	Yes	Yes
Watchdog	Yes	Yes	Yes	Yes
Status LEDs	Yes	Yes	Yes	Yes
Fan	No		Yes	Yes
Monitoring function via network	Optional	Optional	Optional	Optional
<b>EMC</b>				
<b>Interference immunity against discharge of static electricity</b>				
• Interference immunity against discharge of static electricity	±6 kV contact discharge acc. to IEC 61000-4-2; ±8 kV air discharge acc. to IEC 61000-4-2	±6 kV contact discharge acc. to IEC 61000-4-2; ±8 kV air discharge acc. to IEC 61000-4-2	±6 kV contact discharge acc. to IEC 61000-4-2; ±8 kV air discharge acc. to IEC 61000-4-2	±6 kV contact discharge acc. to IEC 61000-4-2; ±8 kV air discharge acc. to IEC 61000-4-2
<b>Interference immunity to cable-borne interference</b>				
• Interference immunity on supply cables	±2 kV acc. to IEC 61000-4-4, burst; ±1 kV acc. to IEC 61000-4-5, surge symmetric; ±2 kV acc. to IEC 61000-4-5, surge asymmetric	±2 kV acc. to IEC 61000-4-4, burst; ±1 kV acc. to IEC 61000-4-5, surge symmetric; ±2 kV acc. to IEC 61000-4-5, surge asymmetric	±2 kV acc. to IEC 61000-4-4, burst; ±1 kV acc. to IEC 61000-4-5, surge symmetric; ±2 kV acc. to IEC 61000-4-5, surge asymmetric	±2 kV acc. to IEC 61000-4-4, burst; ±1 kV acc. to IEC 61000-4-5, surge symmetric; ±2 kV acc. to IEC 61000-4-5, surge asymmetric
• Interference immunity on signal cables >30m	±2 kV acc. to IEC 61000-4-5, surge, length > 30 m	±2 kV acc. to IEC 61000-4-5, surge, length > 30 m	±2 kV acc. to IEC 61000-4-5, surge, length > 30 m	±2 kV acc. to IEC 61000-4-5, surge, length > 30 m
• Interference immunity on signal cables < 30m	±1 kV acc. to IEC 61000-4-4; burst; length < 3 m; ±2 kV acc. to IEC 61000-4-4; burst; length > 3 m	±1 kV acc. to IEC 61000-4-4; burst; length < 3 m; ±2 kV acc. to IEC 61000-4-4; burst; length > 3 m	±1 kV acc. to IEC 61000-4-4; burst; length < 3 m; ±2 kV acc. to IEC 61000-4-4; burst; length > 3 m	±1 kV acc. to IEC 61000-4-4; burst; length < 3 m; ±2 kV acc. to IEC 61000-4-4; burst; length > 3 m
<b>Interference immunity against voltage surge</b>				
• asymmetric interference	±2 kV acc. to IEC 61000-4-5, surge asymmetric	±2 kV acc. to IEC 61000-4-5, surge asymmetric	±2 kV acc. to IEC 61000-4-5, surge asymmetric	±2 kV acc. to IEC 61000-4-5, surge asymmetric
• symmetric interference	±1 kV acc. to IEC 61000-4-5, surge symmetric	±1 kV acc. to IEC 61000-4-5, surge symmetric	±1 kV acc. to IEC 61000-4-5, surge symmetric	±1 kV acc. to IEC 61000-4-5, surge symmetric

## Technical specifications (continued)

Article number	6ES7647-8B....-.... SIMATIC IPC227E (NANOBOX PC)	6AG4140-.....-...0 SIMATIC IPC427D (MICROBOX PC)	6AG4131-2.....-.... SIMATIC IPC627D (BOX PC)	6AG4132-2.....-.... SIMATIC IPC827D (BOX PC)
<b>Interference immunity against high-frequency electromagnetic fields</b> <ul style="list-style-type: none"> <li>Interference immunity against high frequency radiation</li> </ul>	10 V/m for 80 - 1000 MHz and 1.4 - 2 GHz, 80% AM acc. to IEC 61000-4-3; 3 V/m for 2 - 2.7 GHz, 80% AM acc. to IEC 61000-4-3; 10 V for 10 kHz - 80 MHz, 80% AM acc. to IEC 61000-4-6	10 V/m for 80 - 1000 MHz and 1.4 - 2 GHz, 80% AM acc. to IEC 61000-4-3; 3 V/m for 2 - 2.7 GHz, 80% AM acc. to IEC 61000-4-3; 10 V for 10 kHz - 80 MHz, 80% AM acc. to IEC 61000-4-6	10 V/m for 80 - 1000 MHz and 1.4 - 2 GHz, 80% AM acc. to IEC 61000-4-3; 3 V/m for 2 - 2.7 GHz, 80% AM acc. to IEC 61000-4-3; 10 V for 10 kHz - 80 MHz, 80% AM acc. to IEC 61000-4-6	10 V/m for 80 - 1000 MHz and 1.4 - 2 GHz, 80% AM acc. to IEC 61000-4-3; 3 V/m for 2 - 2.7 GHz, 80% AM acc. to IEC 61000-4-3; 10 V for 10 kHz - 80 MHz, 80% AM acc. to IEC 61000-4-6
<b>Interference immunity to magnetic fields</b> <ul style="list-style-type: none"> <li>Interference immunity to magnetic fields at 50 Hz</li> </ul>	100 A/m; to IEC 61000-4-8	100 A/m; to IEC 61000-4-8	100 A/m; to IEC 61000-4-8	100 A/m; to IEC 61000-4-8
<b>Emission of conducted and non-conducted interference</b> <ul style="list-style-type: none"> <li>Interference emission via line/AC current cables</li> </ul>	EN 61000-6-3, EN 61000-6-4, CISPR 22 Class B, FCC Class A	EN 61000-6-3, EN 61000-6-4, CISPR 22 Class B, FCC Class A	EN 61000-6-3, EN 61000-6-4, CISPR 22 Class B, FCC Class A	EN 61000-6-3, EN 61000-6-4, CISPR 22 Class B, FCC Class A
<b>Degree and class of protection</b>				
IP (at the front)	IP40	IP20	IP20	IP20
IP (rear)	IP40	IP20	IP20	IP20
<b>Standards, approvals, certificates</b>				
CE mark	Yes	Yes	Yes	Yes
UL approval	Yes	Yes	Yes	Yes
• UL 508	Yes	Yes	Yes	Yes
cULus	Yes	Yes	Yes	Yes
RCM (formerly C-TICK)	Yes	Yes	Yes	Yes
KC approval	Yes	Yes	Yes	Yes
FCC	Yes	Yes	Yes	Yes
EMC	CE, EN 61000-6-4:2007, EN 61000-6-2:2005	CE, EN 55022A, EN 61000-6-4, EN 61000-6-2	CE, EN 61000-6-3:2007 +A1:2011, EN 61000-6-2:2005	CE, EN 61000-6-3:2007 +A1:2011, EN 61000-6-2:2005
• EN 61000-6-2	Yes	Yes	Yes	Yes
Dust protection	Protection against foreign bodies > 1 mm			
<b>Marine approval</b>				
• Germanischer Lloyd (GL)	Yes	Yes	Yes	Yes
• American Bureau of Shipping (ABS)	Yes	Yes	Yes	Yes
• Bureau Veritas (BV)	Yes	Yes	Yes	Yes
• Det Norske Veritas (DNV)	Yes	Yes	Yes	Yes
• Lloyds Register of Shipping (LRS)	Yes	Yes	Yes	Yes
• Nippon Kaiji Kyokai (Class NK)	Yes	Yes	Yes	Yes

# PC-based Automation

## Box PC

### Introduction

#### Technical specifications (continued)

Article number	6ES7647-8B....-.... SIMATIC IPC227E (NANOBOX PC)	6AG4140-.....-....0 SIMATIC IPC427D (MICROBOX PC)	6AG4131-2.....-.... SIMATIC IPC627D (BOX PC)	6AG4132-2.....-.... SIMATIC IPC827D (BOX PC)
<b>Ambient conditions</b>				
<b>Ambient temperature during operation</b>				
• Ambient temperature during operation	0 °C up to 60 °C	0 °C to +55 °C	+5 °C up to 55 °C	+5 °C up to 55 °C
• min.	0 °C	0 °C	5 °C	5 °C
• max.	60 °C	55 °C	55 °C	55 °C
<b>Relative humidity</b>				
• Relative humidity	Tested according to IEC 60068-2-78, IEC 60068-2-30: Operation: 5% to 80% at 25 °C (no condensation), Storage: 5% to 95% at 25 °C (no condensation)	Tested according to IEC 60068-2-78, IEC 60068-2-30: Operation: 5% to 80% at 25 °C (no condensation), Storage: 5% to 95% at 25 °C (no condensation)	Tested according to IEC 60068-2-78, IEC 60068-2-30: Operation: 5% to 80% at 25 °C (no condensation), Storage: 5% to 95% at 25 °C (no condensation)	Tested according to IEC 60068-2-78, IEC 60068-2-30: Operation: 5% to 80% at 25 °C (no condensation), Storage: 5% to 95% at 25 °C (no condensation)
<b>Vibrations</b>				
• Vibration load in operation	Tested to DIN IEC 60068-2-6: 10 Hz to 58 Hz: 0.075 mm, 58 Hz to 200 Hz: 9.8 m/s <sup>2</sup> (1 g)	Tested to DIN IEC 60068-2-6: 10 Hz to 58 Hz: 0.075 mm, 58 Hz to 200 Hz: 9.8 m/s <sup>2</sup> (1 g)	Tested according to DIN IEC 60068-2-6: 10 Hz to 58 Hz: 0.075 mm; 58 Hz to 500 Hz 9.8 m/s <sup>2</sup> (1g)	Tested according to DIN IEC 60068-2-6: 10 Hz to 58 Hz: 0.075 mm; 58 Hz to 500 Hz 9.8 m/s <sup>2</sup> (1g)
<b>Shock testing</b>				
• Shock load during operation	Tested according to IEC 60068-2-27: 150 m/s <sup>2</sup> , 11 ms	Tested to DIN IEC 60068-2-29: 50 m/s <sup>2</sup> (5g), 30 ms, 100 shocks	Tested to DIN IEC 60068-2-29: 50 m/s <sup>2</sup> (5g), 30 ms, 100 shocks	Tested to DIN IEC 60068-2-29: 50 m/s <sup>2</sup> (5g), 30 ms, 100 shocks
<b>Operating systems</b>				
Operating system	Windows 7 Ultimate 32-bit / 64-bit, MUI; Windows Embedded Standard 7 E/P, 32-bit / 64-bit	Windows 7 Ultimate (Multi-Language) 32-bit / 64-bit, Windows Embedded Standard 7 E/P 32-bit / 64-bit	Windows 7 Ultimate 32-bit / 64-bit, MUI; Windows Embedded Standard 7 P, 32-bit, MUI	Windows 7 Ultimate 32-bit / 64-bit, MUI; Windows Embedded Standard 7 P, 32-bit, MUI
pre-installed operating system	Yes	Yes	Yes	Yes
without operating system	Yes	Yes	Yes	Yes
<b>pre-installed operating system</b>				
• Windows 7	Yes; Ultimate 32-bit or 64-bit	Yes; Ultimate 32-bit or 64-bit	Yes; Ultimate 32-bit or 64-bit	Yes; Ultimate 32-bit or 64-bit
<b>Software</b>				
SIMATIC software	Optional package with SIMATIC WinCC or WinAC RTX	Optionally with pre-installed software bundle SIMATIC WinCC RT Advanced / WinAC RTX	Optional package with SIMATIC WinCC or WinAC RTX	Optional package with SIMATIC WinCC or WinAC RTX
<b>Dimensions</b>				
Width	191 mm	262 mm	312 mm	312 mm
Height	100 mm	139.7 mm	81 mm; with DVD drive: 105 mm	155 mm; With DVD drive: 179 mm
Depth	60 mm	50.5 mm	301 mm; incl. mounting rail	301 mm; incl. mounting rail

#### More information

Additional information is available on the Internet at:

<http://www.siemens.com/simatic-pc>

Information material can be ordered or downloaded from the Internet:

<http://www.siemens.com/simatic/printmaterial>

## Overview



***SIMATIC IPC227E (Nanobox PC): The Box PC with optimized performance in compact design – maintenance-free and rugged***

The SIMATIC IPC227E Nanobox PC is an extremely compact and flexible embedded industrial PC.

Thanks to its closed, dust-protected all-metal enclosure, the IPC227E offers maximum industrial functionality for flexible use under harsh conditions - while remaining maintenance-free.

Modern interfaces and the option for expansion via a PCIe slot mean this Box PC can be easily integrated into the automation system. The latest Intel Dual-Core and Quad-Core processors ensure excellent performance here in an ultra-compact design.

## Technical specifications

Article number	<b>6ES7647-8B...-....</b> SIMATIC IPC227E (NANOBOX PC)
<b>Installation type/mounting</b>	
Mounting	DIN rail, wall mounting, portrait mounting
Design	Box PC, built-in unit
<b>Supply voltage</b>	
Type of supply voltage	24 V DC
<b>Mains buffering</b>	
• Mains/voltage failure stored energy time	20 ms
<b>Processor</b>	
Processor type	Intel Celeron N2807 / N2930
<b>Drives</b>	
Hard disk	2.5" SATA ≥ 320 GB
SSD	Yes; ≥ 80 GB optional
<b>Memory</b>	
Type of memory	DDR3L
Main memory	2 / 4 / 8 GB
<b>Data areas and their retentivity</b>	
retentive data area in total (incl. times, counters, flags), max.	512 kbyte; 128 KB can be stored in the buffer time; optional
<b>Hardware configuration</b>	
<b>Slots</b>	
• free slots	1x PCIe x1 (optional)
<b>Interfaces</b>	
USB port	1x USB 3.0 / 3x USB 2.0
Connection for keyboard/mouse	USB / USB
serial interface	Without / 2x COM (RS 232 / 422 / 485), selectable in the BIOS
<b>Video interfaces</b>	
• Graphics interface	1x DisplayPort
<b>Industrial Ethernet</b>	
• Industrial Ethernet interface	Onboard, 2x 10 / 100 / 1000 Mbit, RJ45
- 100 Mbps	Yes
- 1000 Mbps	Yes
<b>Monitoring functions</b>	
Temperature	Yes
Watchdog	Yes
Status LEDs	Yes
Fan	No
Monitoring function via network	Optional

## PC-based Automation

### Box PC

#### SIMATIC IPC227E

#### Technical specifications (continued)

Article number	<b>6ES7647-8B...-....</b> SIMATIC IPC227E (NANOBOX PC)
<b>EMC</b>	
<b>Interference immunity against discharge of static electricity</b>	
<ul style="list-style-type: none"> <li>Interference immunity against discharge of static electricity</li> </ul>	±6 kV contact discharge acc. to IEC 61000-4-2; ±8 kV air discharge acc. to IEC 61000-4-2
<b>Interference immunity to cable-borne interference</b>	
<ul style="list-style-type: none"> <li>Interference immunity on supply cables</li> </ul>	±2 kV acc. to IEC 61000-4-4, burst; ±1 kV acc. to IEC 61000-4-5, surge symmetric; ±2 kV acc. to IEC 61000-4-5, surge asymmetric
<ul style="list-style-type: none"> <li>Interference immunity on signal cables &gt;30m</li> </ul>	±2 kV acc. to IEC 61000-4-5, surge, length > 30 m
<ul style="list-style-type: none"> <li>Interference immunity on signal cables &lt; 30m</li> </ul>	±1 kV acc. to IEC 61000-4-4; burst; length < 3 m; ±2 kV acc. to IEC 61000-4-4; burst; length > 3 m
<b>Interference immunity against voltage surge</b>	
<ul style="list-style-type: none"> <li>asymmetric interference</li> </ul>	±2 kV acc. to IEC 61000-4-5, surge asymmetric
<ul style="list-style-type: none"> <li>symmetric interference</li> </ul>	±1 kV acc. to IEC 61000-4-5, surge symmetric
<b>Interference immunity against high-frequency electromagnetic fields</b>	
<ul style="list-style-type: none"> <li>Interference immunity against high frequency radiation</li> </ul>	10 V/m for 80 - 1000 MHz and 1.4 - 2 GHz, 80% AM acc. to IEC 61000-4-3; 3 V/m for 2 - 2.7 GHz, 80% AM acc. to IEC 61000-4-3; 10 V for 10 kHz - 80 MHz, 80% AM acc. to IEC 61000-4-6
<b>Interference immunity to magnetic fields</b>	
<ul style="list-style-type: none"> <li>Interference immunity to magnetic fields at 50 Hz</li> </ul>	100 A/m; to IEC 61000-4-8
<b>Emission of conducted and non-conducted interference</b>	
<ul style="list-style-type: none"> <li>Interference emission via line/AC current cables</li> </ul>	EN 61000-6-3, EN 61000-6-4, CISPR 22 Class B, FCC Class A
<b>Degree and class of protection</b>	
IP (at the front)	IP40
IP (rear)	IP40
<b>Standards, approvals, certificates</b>	
CE mark	Yes
UL approval	Yes
• UL 508	Yes
cULus	Yes
RCM (formerly C-TICK)	Yes
KC approval	Yes
FCC	Yes
EMC	CE, EN 61000-6-4:2007, EN 61000-6-2:2005
• EN 61000-6-2	Yes
Dust protection	Protection against foreign bodies > 1 mm
<b>Marine approval</b>	
• Germanischer Lloyd (GL)	Yes
• American Bureau of Shipping (ABS)	Yes
• Bureau Veritas (BV)	Yes
• Det Norske Veritas (DNV)	Yes
• Lloyds Register of Shipping (LRS)	Yes
• Nippon Kaiji Kyokai (Class NK)	Yes

Article number	<b>6ES7647-8B...-....</b> SIMATIC IPC227E (NANOBOX PC)
<b>Ambient conditions</b>	
<b>Ambient temperature during operation</b>	
<ul style="list-style-type: none"> <li>Ambient temperature during operation</li> </ul>	0 °C up to 60 °C
<ul style="list-style-type: none"> <li>min.</li> </ul>	0 °C
<ul style="list-style-type: none"> <li>max.</li> </ul>	60 °C
<b>Relative humidity</b>	
<ul style="list-style-type: none"> <li>Relative humidity</li> </ul>	Tested according to IEC 60068-2-78, IEC 60068-2-30: Operation: 5% to 80% at 25 °C (no condensation), Storage: 5% to 95% at 25 °C (no condensation)
<b>Vibrations</b>	
<ul style="list-style-type: none"> <li>Vibration load in operation</li> </ul>	Tested to DIN IEC 60068-2-6: 10 Hz to 58 Hz: 0.075 mm, 58 Hz to 200 Hz: 9.8 m/s <sup>2</sup> (1 g)
<b>Shock testing</b>	
<ul style="list-style-type: none"> <li>Shock load during operation</li> </ul>	Tested according to IEC 60068-2-27: 150 m/s <sup>2</sup> , 11 ms
<b>Operating systems</b>	
Operating system	Windows 7 Ultimate 32-bit / 64-bit, MUI; Windows Embedded Standard 7 E/P, 32-bit / 64-bit
pre-installed operating system	Yes
without operating system	Yes
<b>pre-installed operating system</b>	
<ul style="list-style-type: none"> <li>Windows 7</li> </ul>	Yes; Ultimate 32-bit or 64-bit
<b>Software</b>	
SIMATIC software	Optional package with SIMATIC WinCC or WinAC RTX
<b>Dimensions</b>	
Width	191 mm
Height	100 mm
Depth	60 mm



## Ordering data

## Article No.

**SIMATIC IPC227E****6ES7647- 8 B**Processor

- Celeron N2807 (2C/2T)
- Celeron N2930 (4C/4T)

**A****B**Main memory / NVRAM

- 2 GB
- 4 GB
- 8 GB
- 2 GB / NVRAM
- 4 GB / NVRAM
- 8 GB / NVRAM

**1****2****3****4****5****6**Device version / interface

- Basis without COM
- Basis with COM1/2
- PCIe without COM
- PCIe with COM1/2

**1****2****3****4**Operating system

- Without OS
- Windows Embedded Standard 7 E SP1, English, 32-bit
- Windows Embedded Standard 7 E SP1, English, 64-bit
- Windows Embedded Standard 7 P SP1, English, 32-bit
- Windows Embedded Standard 7 P SP1, English, 64-bit
- Windows 7 Ultimate SP1, 32-bit, MUI (Eng, Ger, Fr, It, Sp)
- Windows 7 Ultimate SP1, 64-bit, MUI (Eng, Ger, Fr, It, Sp)

**0****1****2****3****4****5****6**Mass storage

- None
- 80 GB SSD
- ≥ 160 GB SSD
- 4 GB CFast
- 8 GB CFast
- 16 GB CFast
- 320 GB HDD

**A****B****C****K****L****M****R**Software

- None

**A**Mounting accessories

- Standard rail
- Wall mounting
- Portrait mounting
- Standard rail mounting with ATEX/IECEx Cat 3G Zone 2 / cULus Class I Div. 2
- Wall mounting with ATEX/IECEx Cat 3G Zone 2 / cULus Class I Div. 2
- Portrait mounting with ATEX/IECEx Cat 3G Zone 2 / cULus Class I Div. 2

**1****2****3****4****5****6**

## More information

Additional information is available on the Internet at:

<http://www.siemens.com/simatic-ipc>Note:

Please use the TIA Selection Tool or the configurator in the Industry Mall in order to ensure availability of the required IPC configuration; we do not accept any liability for self-customized configurations.

## PC-based Automation

### Box PC

#### SIMATIC IPC427D

#### Overview



#### **SIMATIC IPC427D (Microbox PC): The powerful embedded IPC – maintenance-free with versatile configuration**

Ready to start complete solution:

- Ultra-compact
- Maintenance-free
- Third generation Intel Core i technology

#### Technical specifications

Article number	<b>6AG4140-.....-...0</b> SIMATIC IPC427D (MICROBOX PC)	<b>6AG4140-.....-...8</b> SIMATIC IPC427D (MICROBOX PC) WITH TPM
<b>Installation type/mounting</b>		
Mounting	DIN rail, wall mounting, portrait mounting	DIN rail, wall mounting, portrait mounting
Design	Box PC, built-in unit	Box PC, built-in unit
<b>Supply voltage</b>		
Type of supply voltage	24 V DC	24 V DC
<b>Processor</b>		
Processor type	Celeron 827E (1C/1T, 1.40 GHz, 1.5 MB Cache); Core i3-3217UE (2C/4T, 1.60 GHz, 3 MB Cache); Core i7-3517UE (2C/4T, 1.70 (2.80) GHz, 4 MB Cache, iAMT)	Celeron 827E (1C/1T, 1.40 GHz, 1.5 MB Cache); Core i3-3217UE (2C/4T, 1.60 GHz, 3 MB Cache); Core i7-3517UE (2C/4T, 1.70 (2.80) GHz, 4 MB Cache, iAMT)
<b>Graphic</b>		
Graphics controller	Intel HD Graphics, Intel HD Graphics 4000	Intel HD Graphics, Intel HD Graphics 4000
<b>Drives</b>		
Hard disk	2.5" SATA ≥ 320 GB	2.5" SATA ≥ 320 GB
SSD	Yes; ≥ 80 GB, optional ≥ 160 GB	Yes; ≥ 80 GB, optional ≥ 160 GB
<b>Memory</b>		
Type of memory	DDR3 SO-DIMM	DDR3 SO-DIMM
Main memory	1 / 2 / 4 / 8 GB; ECC optional	1 / 2 / 4 / 8 GB; ECC optional
<b>Data areas and their retentivity</b>		
retentive data area in total (incl. times, counters, flags), max.	512 kbyte; 128 KB can be stored in the buffer time; optional	512 kbyte; 128 KB can be stored in the buffer time; optional
<b>Hardware configuration</b>		
<b>Slots</b>		
• free slots	2x PCIe; optional: 1x PCIe (x4); 2x PCIe (x1, x4), with card retainer	2x PCI; optional: 1x PCI & 1x PCIe (x16); 2x PCIe (x4, x16); with card retainer
<b>Interfaces</b>		
PROFIBUS/MPI	onboard, isolated, max. 12 Mbps, CP 5611-compatible	onboard, isolated, max. 12 Mbps, CP 5611-compatible
Number of PROFINET interfaces	1; 3 ports (incl. switch)	1; 3 ports (incl. switch)
USB port	4x USB 3.0	4x USB 3.0
Connection for keyboard/mouse	USB / USB	USB / USB
serial interface	COM1: 1x RS 232, COM2 (optional): 1x RS 232	COM1: 1x RS 232, COM2 (optional): 1x RS 232

## Technical specifications (continued)

Article number	6AG4140-.....-...0	6AG4140-.....-...8
	SIMATIC IPC427D (MICROBOX PC)	SIMATIC IPC427D (MICROBOX PC) WITH TPM
<b>Video interfaces</b>		
• Graphics interface	1x DisplayPort and 1x DVI-I; 1x VGA via adapter cable (optional)	1x DisplayPort and 1x DVI-I; 1x VGA via adapter cable (optional)
<b>Industrial Ethernet</b>		
• Industrial Ethernet interface	Onboard, 2 x 10/100/1000 Mbps, RJ45, no plug-in card necessary	Onboard, 2 x 10/100/1000 Mbps, RJ45, no plug-in card necessary
- 100 Mbps	Yes	Yes
- 1000 Mbps	Yes	Yes
<b>Monitoring functions</b>		
Temperature	Yes	Yes
Watchdog	Yes	Yes
Status LEDs	Yes	Yes
Monitoring function via network	Optional	Optional
<b>EMC</b>		
<b>Interference immunity against discharge of static electricity</b>		
• Interference immunity against discharge of static electricity	±6 kV contact discharge acc. to IEC 61000-4-2; ±8 kV air discharge acc. to IEC 61000-4-2	±6 kV contact discharge acc. to IEC 61000-4-2; ±8 kV air discharge acc. to IEC 61000-4-2
<b>Interference immunity to cable-borne interference</b>		
• Interference immunity on supply cables	±2 kV acc. to IEC 61000-4-4, burst; ±1 kV acc. to IEC 61000-4-5, surge symmetric; ±2 kV acc. to IEC 61000-4-5, surge asymmetric	±2 kV acc. to IEC 61000-4-4, burst; ±1 kV acc. to IEC 61000-4-5, surge symmetric; ±2 kV acc. to IEC 61000-4-5, surge asymmetric
• Interference immunity on signal cables >30m	±2 kV acc. to IEC 61000-4-5, surge, length > 30 m	±2 kV acc. to IEC 61000-4-5, surge, length > 30 m
• Interference immunity on signal cables < 30m	±1 kV acc. to IEC 61000-4-4; burst; length < 3 m; ±2 kV acc. to IEC 61000-4-4; burst; length > 3 m	±1 kV acc. to IEC 61000-4-4; burst; length < 3 m; ±2 kV acc. to IEC 61000-4-4; burst; length > 3 m
<b>Interference immunity against voltage surge</b>		
• asymmetric interference	±2 kV acc. to IEC 61000-4-5, surge asymmetric	±2 kV acc. to IEC 61000-4-5, surge asymmetric
• symmetric interference	±1 kV acc. to IEC 61000-4-5, surge symmetric	±1 kV acc. to IEC 61000-4-5, surge symmetric
<b>Interference immunity against high-frequency electromagnetic fields</b>		
• Interference immunity against high frequency radiation	10 V/m for 80 - 1000 MHz and 1.4 - 2 GHz, 80% AM acc. to IEC 61000-4-3; 3 V/m for 2 - 2.7 GHz, 80% AM acc. to IEC 61000-4-3; 10 V for 10 kHz - 80 MHz, 80% AM acc. to IEC 61000-4-6	10 V/m for 80 - 1000 MHz and 1.4 - 2 GHz, 80% AM acc. to IEC 61000-4-3; 3 V/m for 2 - 2.7 GHz, 80% AM acc. to IEC 61000-4-3; 10 V for 10 kHz - 80 MHz, 80% AM acc. to IEC 61000-4-6
<b>Interference immunity to magnetic fields</b>		
• Interference immunity to magnetic fields at 50 Hz	100 A/m; to IEC 61000-4-8	100 A/m; to IEC 61000-4-8
<b>Emission of conducted and non-conducted interference</b>		
• Interference emission via line/AC current cables	EN 61000-6-3, EN 61000-6-4, CISPR 22 Class B, FCC Class A	EN 61000-6-3, EN 61000-6-4, CISPR 22 Class B, FCC Class A
<b>Degree and class of protection</b>		
IP (at the front)	IP20	IP20
IP (rear)	IP20	IP20

## PC-based Automation

### Box PC

#### SIMATIC IPC427D

#### Technical specifications (continued)

Article number	6AG4140-.....-...0	6AG4140-.....-...8
	SIMATIC IPC427D (MICROBOX PC)	SIMATIC IPC427D (MICROBOX PC) WITH TPM
<b>Standards, approvals, certificates</b>		
CE mark	Yes	Yes
UL approval	Yes	Yes
• UL 508	Yes	Yes
cULus	Yes	Yes
RCM (formerly C-TICK)	Yes	Yes
KC approval	Yes	Yes
FCC	Yes	Yes
EMC	CE, EN 55022A, EN 61000-6-4, EN 61000-6-2	CE, EN 55022A, EN 61000-6-4, EN 61000-6-2
• EN 61000-6-2	Yes	Yes
<b>Marine approval</b>		
• Germanischer Lloyd (GL)	Yes	Yes
• American Bureau of Shipping (ABS)	Yes	Yes
• Bureau Veritas (BV)	Yes	Yes
• Det Norske Veritas (DNV)	Yes	Yes
• Lloyds Register of Shipping (LRS)	Yes	Yes
• Nippon Kaiji Kyokai (Class NK)	Yes	Yes
<b>Ambient conditions</b>		
<b>Ambient temperature during operation</b>		
• Ambient temperature during operation	0 °C to +55 °C	0 °C to +55 °C
• min.	0 °C	0 °C
• max.	55 °C	55 °C
<b>Relative humidity</b>		
• Relative humidity	Tested according to IEC 60068-2-78, IEC 60068-2-30: Operation: 5% to 80% at 25 °C (no condensation), Storage: 5% to 95% at 25 °C (no condensation)	Tested according to IEC 60068-2-78, IEC 60068-2-30: Operation: 5% to 80% at 25 °C (no condensation), Storage: 5% to 95% at 25 °C (no condensation)
<b>Vibrations</b>		
• Vibration load in operation	Tested to DIN IEC 60068-2-6: 10 Hz to 58 Hz: 0.075 mm, 58 Hz to 200 Hz: 9.8 m/s <sup>2</sup> (1 g)	Tested to DIN IEC 60068-2-6: 10 Hz to 58 Hz: 0.075 mm, 58 Hz to 200 Hz: 9.8 m/s <sup>2</sup> (1 g)
<b>Shock testing</b>		
• Shock load during operation	Tested to DIN IEC 60068-2-29: 50 m/s <sup>2</sup> (5g), 30 ms, 100 shocks	Tested to DIN IEC 60068-2-29: 50 m/s <sup>2</sup> (5g), 30 ms, 100 shocks
<b>Operating systems</b>		
Operating system	Windows 7 Ultimate (Multi-Language) 32-bit / 64-bit, Windows Embedded Standard 7 E/P 32-bit / 64-bit	Windows 7 Ultimate (Multi-Language) 32-bit / 64-bit, Windows Embedded Standard 7 E/P 32-bit / 64-bit
pre-installed operating system	Yes	Yes
without operating system	Yes	Yes
<b>pre-installed operating system</b>		
• Windows 7	Yes; Ultimate 32-bit or 64-bit	Yes; Ultimate 32-bit or 64-bit
<b>Software</b>		
SIMATIC software	Optionally with pre-installed software bundle SIMATIC WinCC RT Advanced / WinAC RTX	Optionally with pre-installed software bundle SIMATIC WinCC RT Advanced / WinAC RTX
<b>Dimensions</b>		
Width	262 mm	262 mm
Height	139.7 mm	139.7 mm
Depth	50.5 mm	50.5 mm

## Ordering data

## Article No.

SIMATIC IPC427D (Box PC) <sup>1)2)</sup>

6AG4140-

## Processor and fieldbus:

- Celeron U827E (1C/1T, 1.4 GHz, 1.5 MB cache); 2 x Gigabit Ethernet (IE/PN)
- Celeron U827E (1C/1T, 1.4 GHz, 1.5 MB cache); 2 x Gigabit Ethernet (IE/PN); PROFIBUS DP12
- Celeron U827E (1C/1T, 1.4 GHz, 1.5 MB cache); 2 x Gigabit Ethernet (IE/PN); CAN interface
- Core i3-3217UE (2C/4T, 1.6 GHz, 3 MB cache); 2 x Gigabit Ethernet (IE/PN)
- Core i3-3217UE (2C/4T, 1.6 GHz, 3 MB cache); 2 x Gigabit Ethernet (IE/PN); PROFIBUS DP12
- Core i3-3217UE (2C/4T, 1.6 GHz, 3 MB cache); 1 x Gigabit Ethernet (IE/PN); 1 x PROFINET (IRT, 3 ports)
- Core i7-3517UE (2C/4T, 1.7 (2.8) GHz, 4 MB cache); 2 x Gigabit Ethernet (IE/PN) (optional ECC only here)
- Core i7-3517UE (2C/4T, 1.7 (2.8) GHz, 4 MB cache); 2 x Gigabit Ethernet (IE/PN); PROFIBUS DP12
- Core i7-3517UE (2C/4T, 1.7 (2.8) GHz, 4 MB cache); 1 x Gigabit Ethernet (IE/PN); 1 x PROFINET (IRT, 3 ports)

## Mounting accessories:

- Without mounting accessories
- DIN rail mounting
- Wall mounting
- Portrait mounting
- Mounting onto standard rail with ATEX/IECEx Cat 3G Zone 2 / cULus Class I Div. 2
- Wall mounting with ATEX/IECEx Cat 3G Zone 2 / cULus Class I Div. 2
- Vertical mounting with ATEX/IECEx Cat 3G Zone 2 / cULus Class I Div. 2

Article No.	
0	
1	
2	
3	
4	
5	
6	
7	
8	
A	
B	
D	
E	
M	
N	
P	

## Article No.

SIMATIC IPC427D (Box PC) <sup>1)2)</sup>

6AG4140-

## Main memory/NVRAM/ECC:

- 1 GB
- 2 GB
- 4 GB
- 8 GB
- 4 GB with ECC (only with Core i7, 2 x Gigabit Ethernet (IE/PN))
- 8 GB with ECC (only with Core i7, 2 x Gigabit Ethernet (IE/PN))
- 1 GB and NVRAM
- 2 GB and NVRAM
- 4 GB and NVRAM
- 8 GB and NVRAM
- 4 GB with ECC and NVRAM (only with Core i7, 2 x Gigabit Ethernet (IE/PN))
- 8 GB with ECC and NVRAM (only with Core i7, 2 x Gigabit Ethernet (IE/PN))

## Expansions/interface:

- One RS 232, without PCIe
- One RS 232 and one PCIe
- One RS 232 and two PCIe
- Second RS 232, without PCIe
- Second RS 232 and one PCIe
- Second RS 232 and second PCIe

## Operating system:

- Without operating system
- Windows Embedded Standard 7 Professional, 32-bit, MUI
- Windows Embedded Standard 7 SP1, English, 32-bit
- Windows Embedded Standard 7 SP1, English, 64-bit
- Windows 7 Ultimate SP1, 32-bit, MUI (Eng, Ger, Fr, It, Sp)
- Windows 7 Ultimate SP1, 64-bit, MUI (Eng, Ger, Fr, It, Sp)

Article No.	
A	
B	
C	
D	
G	
H	
J	
K	
L	
M	
N	
P	
0	
1	
2	
3	
4	
5	
0	
3	
4	
5	
6	
7	

<sup>1)</sup> Built to order versions with a delivery time of max. 15 working days and with identified repair, if not preferred type.

<sup>2)</sup> For an up-to-date overview, see the SIMATIC PC online configurator at: <http://www.siemens.com/ipc-configurator>

## Note:

Please use the TIA Selection Tool or the configurator in the Industry Mall in order to ensure availability of the required IPC configuration; we do not accept any liability for self-customized configurations.

## PC-based Automation

### Box PC

#### SIMATIC IPC427D

##### Ordering data

##### Article No.

##### SIMATIC IPC427D (Box PC) <sup>1)2)</sup>

6AG4140- ■ ■ ■ ■ ■ - ■ ■ ■ ■ ■

##### Mass storage, externally accessible:

- Without external mass storage 0
- CFast 2 GB Without operating system 1
- CFast 4 GB (only optionally with operating system if no internal mass storage) 2
- CFast 8 GB (only optionally with operating system if no internal mass storage) 3
- CFast 16 GB (only optionally with operating system if no internal mass storage) 4

##### Internal mass storage:

- Without internal mass storage A
- CFast 2 GB, without software B
- CFast 4 GB, without software C
- CFast 8 GB, without software D
- CFast 16 GB, without software E
- 80 GB solid-state drive (standard) H
- HDD 320 GB K
- 160 GB solid-state drive (standard) P

##### Article No.

##### SIMATIC IPC427D (Box PC) <sup>1)2)</sup>

6AG4140- ■ ■ ■ ■ ■ - ■ ■ ■ ■ ■

##### SIMATIC software pre-installed (bundles, only with Windows Embedded Standard 7):

- Without SIMATIC software A
- WinAC RTX 2010 <sup>3)</sup> B
- WinCC RT Advanced, 128 PT C
- WinCC RT Advanced, 512 PT D
- WinCC RT Advanced, 2 048 PT E
- WinCC RT Advanced, 4 096 PT F
- WinCC RT Advanced 128 PT, WinAC RTX 2010 <sup>3)</sup> J
- WinCC RT Advanced 512 PT, WinAC RTX 2010 <sup>3)</sup> K
- WinCC RT Advanced 2 048 PT, WinAC RTX 2010 <sup>3)</sup> L
- WinCC RT Advanced 4 096 PT, WinAC RTX 2010 <sup>3)</sup> M
- WinAC RTX F 2010 <sup>3)</sup> N
- WinCC RT Advanced 128 PT, WinAC RTX F 2010 <sup>3)</sup> P
- WinCC RT Advanced 512 PT, WinAC RTX F 2010 <sup>3)</sup> Q
- WinCC RT Advanced 2 048 PT, WinAC RTX F 2010 <sup>3)</sup> R
- WinCC RT Advanced 4 096 PT, WinAC RTX F 2010 <sup>3)</sup> S
- WinCC RT Professional Client/ single-user station 128 PT Y

##### Power supply:

- 24 V DC industrial power supply 0
- 24 V DC and TPM (not for China and Russia) 8

<sup>1)</sup> Built to order versions with a delivery time of max. 15 working days and with identified repair, if not preferred type.

<sup>2)</sup> For an up-to-date overview, see the SIMATIC PC online configurator at: <http://www.siemens.com/ipc-configurator>

<sup>3)</sup> Only with "main memory and NVRAM".

##### Note:

Please use the TIA Selection Tool or the configurator in the Industry Mall in order to ensure availability of the required IPC configuration; we do not accept any liability for self-customized configurations.

Bundles with SIMATIC software only with Windows Embedded Standard 7, main memory and NVRAM (with RTX and RTX F), and CFast mass storage of 4 GB or more / SSD.

## Overview



IPC627D with DVD drive

**SIMATIC IPC627D (Box PC): The high-end IPC – with maximum performance, functional scope and expansion capability**

It offers:

- Maximum performance in the smallest space
- Intel Xeon technology
- Removable hard disks (RAID1)
- Windows Embedded Standard 7 Prof. 32-bit on 80 GB SSD

## Technical specifications

Article number	<b>6AG4131-2....-....</b> SIMATIC IPC627D (BOX PC)
<b>Installation type/mounting</b>	
Mounting	Wall mounting, portrait mounting
Design	Box PC, built-in unit
<b>Supply voltage</b>	
Type of supply voltage	100/240 V AC (autorange); 24 V DC
<b>Line frequency</b>	
• Rated value 50 Hz	Yes
• Rated value 60 Hz	Yes
<b>Mains buffering</b>	
• Mains/voltage failure stored energy time	20 ms
<b>Processor</b>	
Processor type	Celeron G1820TE (2C/2T, 2.2 GHz, 2 MB Cache); Core i3-4330TE (2C/4T, 2.4 GHz, 4 MB Cache); Xeon E3-1268L v3 (4C/8T, 2.3 (3.3) GHz, 8 MB Cache, AMT)
Chipset	Intel DH82C226 PCH
<b>Graphic</b>	
Graphics controller	Intel HD graphics controller P4600 GT2 (Xeon, Core i3); Intel HD graphics controller (Celeron)
<b>Drives</b>	
Optical drives	DVD±R±RW combi-drive, optional
Hard disk	3.5" SATA ≥ 250 GB, optional ≥ 500 GB; RAID1 2x 2.5" SATA ≥ 320 GB; all internal drives are vibration-damped
SSD	Yes; ≥ 240 GB optional
<b>Memory</b>	
Type of memory	DDR3 1600 DIMM
Main memory	2 / 4 / 8 / 16 GB; ECC optional

Article number	<b>6AG4131-2....-....</b> SIMATIC IPC627D (BOX PC)
<b>Data areas and their retentivity</b>	
retentive data area in total (incl. times, counters, flags), max.	2 Mbyte; 128 KB can be stored in the buffer time; optional
<b>Hardware configuration</b>	
<b>Slots</b>	
• free slots	2x PCI; optional: 1x PCI & 1x PCIe (x16); 2x PCIe (x4, x16); with card retainer
<b>Interfaces</b>	
PROFIBUS/MPI	Optionally onboard, isolated, max. 12 Mbps, compatible with CP 5622
Number of PROFINET interfaces	3; Optional
USB port	4x USB 3.0
Connection for keyboard/mouse serial interface	USB / USB
parallel interface	1x COM1 (RS 232), optional: 1x COM2 (RS 232) optional LPT1
<b>Video interfaces</b>	
• Graphics interface	1x DisplayPort and 1x DVI-I; 1x VGA via adapter cable (optional)
<b>Industrial Ethernet</b>	
• Industrial Ethernet interface	Onboard, 2x 10 / 100 / 1000 Mbit, RJ45
- 100 Mbps	Yes
- 1000 Mbps	Yes
<b>Monitoring functions</b>	
Temperature	Yes
Watchdog	Yes
Status LEDs	Yes
Fan	Yes
Monitoring function via network	Optional

## PC-based Automation

### Box PC

#### SIMATIC IPC627D

#### Technical specifications (continued)

Article number	<b>6AG4131-2....-....</b> SIMATIC IPC627D (BOX PC)
<b>EMC</b>	
<b>Interference immunity against discharge of static electricity</b>	
• Interference immunity against discharge of static electricity	±6 kV contact discharge acc. to IEC 61000-4-2; ±8 kV air discharge acc. to IEC 61000-4-2
<b>Interference immunity to cable-borne interference</b>	
• Interference immunity on supply cables	±2 kV acc. to IEC 61000-4-4, burst; ±1 kV acc. to IEC 61000-4-5, surge symmetric; ±2 kV acc. to IEC 61000-4-5, surge asymmetric
• Interference immunity on signal cables >30m	±2 kV acc. to IEC 61000-4-5, surge, length > 30 m
• Interference immunity on signal cables < 30m	±1 kV acc. to IEC 61000-4-4; burst; length < 3 m; ±2 kV acc. to IEC 61000-4-4; burst; length > 3 m
<b>Interference immunity against voltage surge</b>	
• asymmetric interference	±2 kV acc. to IEC 61000-4-5, surge asymmetric
• symmetric interference	±1 kV acc. to IEC 61000-4-5, surge symmetric
<b>Interference immunity against high-frequency electromagnetic fields</b>	
• Interference immunity against high frequency radiation	10 V/m for 80 - 1000 MHz and 1.4 - 2 GHz, 80% AM acc. to IEC 61000-4-3; 3 V/m for 2 - 2.7 GHz, 80% AM acc. to IEC 61000-4-3; 10 V for 10 kHz - 80 MHz, 80% AM acc. to IEC 61000-4-6
<b>Interference immunity to magnetic fields</b>	
• Interference immunity to magnetic fields at 50 Hz	100 A/m; to IEC 61000-4-8
<b>Emission of conducted and non-conducted interference</b>	
• Interference emission via line/AC current cables	EN 61000-6-3, EN 61000-6-4, CISPR 22 Class B, FCC Class A
<b>Degree and class of protection</b>	
IP (at the front)	IP20
IP (rear)	IP20
<b>Standards, approvals, certificates</b>	
CE mark	Yes
UL approval	Yes
• UL 508	Yes
cULus	Yes
RCM (formerly C-TICK)	Yes
KC approval	Yes
FCC	Yes
EMC	CE, EN 61000-6-3:2007 +A1:2011, EN 61000-6-2:2005
• EN 61000-6-2	Yes

Article number	<b>6AG4131-2....-....</b> SIMATIC IPC627D (BOX PC)
<b>Marine approval</b>	
• Germanischer Lloyd (GL)	Yes
• American Bureau of Shipping (ABS)	Yes
• Bureau Veritas (BV)	Yes
• Det Norske Veritas (DNV)	Yes
• Lloyds Register of Shipping (LRS)	Yes
• Nippon Kaiji Kyokai (Class NK)	Yes
<b>Ambient conditions</b>	
<b>Ambient temperature during operation</b>	
• Ambient temperature during operation	+5 °C up to 55 °C
• min.	5 °C
• max.	55 °C
<b>Relative humidity</b>	
• Relative humidity	Tested according to IEC 60068-2-78, IEC 60068-2-30: Operation: 5% to 80% at 25 °C (no condensation), Storage: 5% to 95% at 25 °C (no condensation)
<b>Vibrations</b>	
• Vibration load in operation	Tested according to DIN IEC 60068-2-6: 10 Hz to 58 Hz: 0.075 mm; 58 Hz to 500 Hz 9.8 m/s <sup>2</sup> (1g)
<b>Shock testing</b>	
• Shock load during operation	Tested to DIN IEC 60068-2-29: 50 m/s <sup>2</sup> (5g), 30 ms, 100 shocks
<b>Operating systems</b>	
Operating system	Windows 7 Ultimate 32-bit / 64-bit, MUI; Windows Embedded Standard 7 P, 32-bit, MUI
pre-installed operating system	Yes
without operating system	Yes
<b>pre-installed operating system</b>	
• Windows 7	Yes; Ultimate 32-bit or 64-bit
<b>Software</b>	
SIMATIC software	Optional package with SIMATIC WinCC or WinAC RTX
<b>Dimensions</b>	
Width	312 mm
Height	81 mm; with DVD drive: 105 mm
Depth	301 mm; incl. mounting rail



## Ordering data

## Article No.

SIMATIC IPC627D <sup>1)</sup>

HD graphics onboard  
(Xeon, i3: HD4600);  
2 x Gigabit Ethernet (IE/PN) RJ45;  
4 x USB V3.0;  
1 x serial (COM1);  
RAID controller onboard;  
watchdog, temp./fan monitoring;

## Processor:

- Intel Celeron G1820TE  
(2C, 2.2 GHz, 2 MB cache)
- Intel Celeron G1820TE  
(2C, 2.2 GHz, 2 MB cache),  
PROFIBUS/MPI (CP 5622-com-  
patible); 2 MB buffered SRAM
- Intel Celeron G1820TE  
(2C, 2.2 GHz, 2 MB cache),  
PROFINET (IRT, 3 ports, CP 1616-  
compatible); 2 MB buffered SRAM
- Core i3-4330TE (2C/4T,  
2.4 GHz, 4 MB cache, VT-x);
- Core i3-4330TE (2C/4T,  
2.4 GHz, 4 MB cache, VT-x);  
PROFIBUS/MPI  
(CP 5622-compatible);  
2 MB battery-backed SRAM;
- Core i3-4330TE (2C/4T,  
2.4 GHz, 4 MB cache, VT-x);  
PROFINET (IRT, 3 ports,  
CP 1616-compatible);  
2 MB battery-backed SRAM;
- Xeon E3-1268Lv3  
(4C/8T, 2.3 (3.3) GHz,  
8 MB cache, VT-d, AMT);
- Xeon E3-1268Lv3  
(4C/8T, 2.3 (3.3) GHz,  
8 MB cache, VT-d, AMT);  
PROFIBUS/MPI  
(CP 5622-compatible);  
2 MB battery-backed SRAM;
- Xeon E3-1268Lv3  
(4C/8T, 2.3 (3.3) GHz,  
8 MB cache, VT-d, AMT);  
PROFINET (IRT, 3 ports,  
CP 1616-compatible);  
2 MB battery-backed SRAM;

## Drives

- 250 GB HDD SATA
- 250 GB HDD SATA; DVD+/-RW
- 500 GB HDD SATA
- 500 GB HDD SATA; DVD+/-RW
- RAID1 2 x 320 GB SATA (2.5")
- RAID1 2 x 320 GB SATA (2.5");  
DVD+/-RW
- Swap HDD RAID1 2 x 320 GB  
SATA (2.5")
- Swap HDD RAID1 2 x 320 GB  
SATA (2.5"); solid-state drive  
240 GB
- 240 GB solid-state drive
- Solid-state drive 240 GB; 320 GB  
HDD SATA (2.5");
- 240 GB solid-state drive; 320 GB  
HDD SATA (2.5"); DVD+/-RW
- 80 GB internal solid-state drive
- 80 GB solid-state drive;  
DVD+/-RW

Article No.	
6AG4131- 2	
A	
B	
C	
D	
E	
F	
G	
H	
J	
A	
B	
D	
E	
G	
H	
K	
L	
M	
N	
P	
Q	
R	

## Article No.

SIMATIC IPC627D <sup>1)</sup>

## Memory configuration

- 2 GB DDR3 1600 DIMM
- 4 GB DDR3 1600 DIMM
- 8 GB DDR3 1600 DIMM
- 16 GB DDR3 1600 DIMM
- 8 GB DDR3 1600 DIMM; ECC
- 16 GB DDR3 1600 DIMM; ECC

## Expansion 1 (HW)

- 2 x PCI;
- 1 x PCIe (x16); 1 x PCI
- 1 x PCIe (x16); 1 x PCIe (x4)

## Expansion 2 (HW)

- Without expansion (HW)
- 2 x USB in addition  
(1 slot occupied)
- COM2; LPT (1 slot occupied)
- 2 x USB in addition; COM2;  
LPT (2 slots occupied)

## Operating system

- Windows 7 Ultimate, 32-bit SP1,  
MUI (Eng, Ger, Fr, It, Sp)
- Windows 7 Ultimate, 64-bit SP1,  
MUI (Eng, Ger, Fr, It, Sp)
- Windows Embedded Standard 7  
P, 32-bit, SP1, MUI (Eng, Ger, Fr, It,  
Sp) with SSD 80 GB option
- Without

## Expansion (SW)

- SIMATIC IPC DiagMonitor V4.x  
enclosed
- SIMATIC IPC Image & Partition  
Creator V3.x enclosed
- SIMATIC IPC DiagMonitor V4.x,  
Image & Partition Creator V3.x  
enclosed
- Without
- TPM module  
(not for China and Russia);

Country-specific design /  
power supply

- 100/230 V AC industrial power  
supply with NAMUR;  
power cable for Europe
- 110/230 V AC industrial power  
supply with NAMUR;  
power cable for UK
- 110/230 V AC industrial power  
supply with NAMUR;  
power cable for CH
- 110/230 V AC industrial power  
supply with NAMUR;  
power cable for the USA
- 110/230 V AC industrial power  
supply NAMUR;  
power cable for Italy
- 110/230 V AC industrial power  
supply with NAMUR;  
power cable for China
- 24 V DC industrial power supply
- 110/230 V AC industrial power  
supply with NAMUR;  
without power cable

<sup>1)</sup> For an up-to-date overview, see the SIMATIC PC online configurator at:  
<http://www.siemens.com/ipc-configurator>

## Note:

Please use the TIA Selection Tool or the configurator  
in the Industry Mall in order to ensure availability of the  
required IPC configuration; we do not accept any liability  
for self-customized configurations.

## PC-based Automation

### Box PC

#### SIMATIC IPC627D

##### Ordering data

##### Article No.

###### Accessories

###### Memory expansion

- 2 GB DDR3 1600 SDRAM, DIMM
- 4 GB DDR3 1600 SDRAM, DIMM
- 8 GB DDR3 1600 SDRAM, DIMM
- 8 GB DDR3 1600 SDRAM, DIMM, ECC

6ES7648-2AJ50-0MA0

6ES7648-2AJ60-0MA0

6ES7648-2AJ70-0MA0

6ES7648-2AJ70-1MA0

###### Assembly kit for portrait mounting

- Upward or downward interface outlet
- Interface outlet to the front

6ES7648-1AA10-1YA0

6ES7648-1AA10-1YB0

###### SIMATIC PC graphics adapter cable

DVI-I acc. to VGA, 250 mm long

6ES7648-3AB00-0XA0

###### SIMATIC PC power cable

for Box PC and Panel PC, 230 V AC, angled, 3 m

- for Germany, France, Spain, the Netherlands, Belgium, Sweden, Austria, Finland
- for United Kingdom
- For Switzerland
- For the USA
- For Italy
- For China

6ES7900-1AA00-0XA0

6ES7900-1BA00-0XA0

6ES7900-1CA00-0XA0

6ES7900-1DA00-0XA0

6ES7900-1EA00-0XA0

6ES7900-1FA00-0XA0

##### More information

Additional information is available on the Internet at:

<http://www.siemens.com/simatic-pc>

## Overview



IPC827D with opened DVD drive

**SIMATIC IPC827D (Box PC): The high-end IPC – with maximum performance, functional scope and expansion capability**

It offers:

- Maximum performance and high expandability
- with Intel Xeon technology
- Removable hard disks (RAID1)
- Windows Embedded Standard 7 Prof. 32-bit on 80 GB SSD

## Technical specifications

Article number	<b>6AG4132-2....-....</b> SIMATIC IPC827D (BOX PC)
<b>Installation type/mounting</b>	
Mounting	Wall mounting, portrait mounting
Design	Box PC, built-in unit
<b>Supply voltage</b>	
Type of supply voltage	100/240 V AC (autorange); 24 V DC
<b>Line frequency</b>	
• Rated value 50 Hz	Yes
• Rated value 60 Hz	Yes
<b>Mains buffering</b>	
• Mains/voltage failure stored energy time	20 ms
<b>Processor</b>	
Processor type	Celeron G1820TE (2C/2T, 2.2 GHz, 2 MB Cache); Core i3-4330TE (2C/4T, 2.4 GHz, 4 MB Cache); Xeon E3-1268L v3 (4C/8T, 2.3 (3.3) GHz, 8 MB Cache, AMT)
Chipset	Intel DH82C226 PCH
<b>Graphic</b>	
Graphics controller	Intel HD graphics controller P4600 GT2 (Xeon, Core i3); Intel HD graphics controller (Celeron)
<b>Drives</b>	
Optical drives	DVD±R±RW combi-drive, optional
Hard disk	3.5" SATA ≥ 250 GB, optional ≥ 500 GB; RAID1 2x 2.5" SATA ≥ 320 GB; all internal drives are vibration-damped
SSD	Yes; ≥ 240 GB optional
<b>Memory</b>	
Type of memory	DDR3 1600 DIMM
Main memory	2 / 4 / 8 / 16 GB; ECC optional

Article number	<b>6AG4132-2....-....</b> SIMATIC IPC827D (BOX PC)
<b>Data areas and their retentivity</b>	
retentive data area in total (incl. times, counters, flags), max.	2 Mbyte; 128 KB can be stored in the buffer time; optional
<b>Hardware configuration</b>	
<b>Slots</b>	
• free slots	3x PCI, 1x PCIe (x4), 1x PCIe (x16); with card retainer
<b>Interfaces</b>	
PROFIBUS/MPI	Optionally onboard, isolated, max. 12 Mbps, compatible with CP 5622
Number of PROFINET interfaces	3; Optional
USB port	4x USB 3.0
Connection for keyboard/mouse serial interface	USB / USB
parallel interface	1x COM1 (RS 232), optional: 1x COM2 (RS 232)
<b>Video interfaces</b>	
• Graphics interface	1x DisplayPort and 1x DVI-I; 1x VGA via adapter cable (optional)
<b>Industrial Ethernet</b>	
• Industrial Ethernet interface	Onboard, 2x 10 / 100 / 1000 Mbit, RJ45
- 100 Mbps	Yes
- 1000 Mbps	Yes
<b>Monitoring functions</b>	
Temperature	Yes
Watchdog	Yes
Status LEDs	Yes
Fan	Yes
Monitoring function via network	Optional

## PC-based Automation

### Box PC

#### SIMATIC IPC827D

#### Technical specifications (continued)

Article number	<b>6AG4132-2....-....</b> SIMATIC IPC827D (BOX PC)
<b>EMC</b>	
<b>Interference immunity against discharge of static electricity</b>	
• Interference immunity against discharge of static electricity	±6 kV contact discharge acc. to IEC 61000-4-2; ±8 kV air discharge acc. to IEC 61000-4-2
<b>Interference immunity against high-frequency electromagnetic fields</b>	
• Interference immunity against high frequency radiation	10 V/m for 80 - 1000 MHz and 1.4 - 2 GHz, 80% AM acc. to IEC 61000-4-3; 3 V/m for 2 - 2.7 GHz, 80% AM acc. to IEC 61000-4-3; 10 V for 10 kHz - 80 MHz, 80% AM acc. to IEC 61000-4-6
<b>Interference immunity to cable-borne interference</b>	
• Interference immunity on supply cables	±2 kV acc. to IEC 61000-4-4, burst; ±1 kV acc. to IEC 61000-4-5, surge symmetric; ±2 kV acc. to IEC 61000-4-5, surge asymmetric
• Interference immunity on signal cables >30m	±2 kV acc. to IEC 61000-4-5, surge, length > 30 m
• Interference immunity on signal cables < 30m	±1 kV acc. to IEC 61000-4-4; burst; length < 3 m; ±2 kV acc. to IEC 61000-4-4; burst; length > 3 m
<b>Interference immunity against voltage surge</b>	
• asymmetric interference	±2 kV acc. to IEC 61000-4-5, surge asymmetric
• symmetric interference	±1 kV acc. to IEC 61000-4-5, surge symmetric
<b>Interference immunity to magnetic fields</b>	
• Interference immunity to magnetic fields at 50 Hz	100 A/m; to IEC 61000-4-8
<b>Emission of conducted and non-conducted interference</b>	
• Interference emission via line/AC current cables	EN 61000-6-3, EN 61000-6-4, CISPR 22 Class B, FCC Class A
<b>Degree and class of protection</b>	
IP (at the front)	IP20
IP (rear)	IP20

Article number	<b>6AG4132-2....-....</b> SIMATIC IPC827D (BOX PC)
<b>Standards, approvals, certificates</b>	
CE mark	Yes
UL approval	Yes
• UL 508	Yes
cULus	Yes
RCM (formerly C-TICK)	Yes
KC approval	Yes
FCC	Yes
EMC	CE, EN 61000-6-3:2007 +A1:2011, EN 61000-6-2:2005
• EN 61000-6-2	Yes
<b>Marine approval</b>	
• Germanischer Lloyd (GL)	Yes
• American Bureau of Shipping (ABS)	Yes
• Bureau Veritas (BV)	Yes
• Det Norske Veritas (DNV)	Yes
• Lloyds Register of Shipping (LRS)	Yes
• Nippon Kaiji Kyokai (Class NK)	Yes
<b>Ambient conditions</b>	
<b>Ambient temperature during operation</b>	
• Ambient temperature during operation	+5 °C up to 55 °C
• min.	5 °C
• max.	55 °C
<b>Relative humidity</b>	
• Relative humidity	Tested according to IEC 60068-2-78, IEC 60068-2-30: Operation: 5% to 80% at 25 °C (no condensation), Storage: 5% to 95% at 25 °C (no condensation)
<b>Vibrations</b>	
• Vibration load in operation	Tested according to DIN IEC 60068-2-6: 10 Hz to 58 Hz: 0.075 mm; 58 Hz to 500 Hz 9.8 m/s <sup>2</sup> (1g)
<b>Shock testing</b>	
• Shock load during operation	Tested to DIN IEC 60068-2-29: 50 m/s <sup>2</sup> (5g), 30 ms, 100 shocks
<b>Operating systems</b>	
Operating system	Windows 7 Ultimate 32-bit / 64-bit, MUI; Windows Embedded Standard 7 P, 32-bit, MUI
pre-installed operating system	Yes
without operating system	Yes
<b>pre-installed operating system</b>	
• Windows 7	Yes; Ultimate 32-bit or 64-bit
<b>Software</b>	
SIMATIC software	Optional package with SIMATIC WinCC or WinAC RTX
<b>Dimensions</b>	
Width	312 mm
Height	155 mm; With DVD drive: 179 mm
Depth	301 mm; incl. mounting rail

## Ordering data

## Article No.

SIMATIC IPC827D <sup>1)</sup>

HD graphics onboard  
(Xeon, i3: HD4600);  
2 x Gigabit Ethernet (IE/PN) RJ45;  
4 x USB V3.0;  
1x serial (COM1);  
RAID controller onboard;  
watchdog, temp./fan monitoring;

## Processor:

- Celeron G1820TE  
(2C/2T, 2.2 GHz, 2 MB cache)
- Celeron G1820TE  
(2C/2T, 2.2 GHz, 2 MB cache);  
PROFIBUS/MPI  
(CP 5622-compatible);  
2 MB battery-backed SRAM
- Celeron G1820TE  
(2C/2T, 2.2 GHz, 2 MB cache);  
PROFINET (IRT, 3 ports  
, CP 1616-compatible);  
2 MB battery-backed SRAM
- Core i3-4330TE (2C/4T,  
2.4 GHz, 4 MB cache, VT-x)
- Core i3-4330TE (2C/4T,  
2.4 GHz, 4 MB cache, VT-x);  
PROFIBUS/MPI  
(CP 5622-compatible);  
2 MB battery-backed SRAM
- Core i3-4330TE (2C/4T,  
2.4 GHz, 4 MB cache, VT-x);  
PROFINET (IRT, 3 ports,  
CP 1616-compatible);  
2 MB battery-backed SRAM
- Xeon E3-1268Lv3  
(4C/8T, 2.3 (3.3) GHz,  
8 MB cache, VT-d, AMT)
- Xeon E3-1268Lv3  
(4C/8T, 2.3 (3.3) GHz,  
8 MB cache, VT-d, AMT);  
PROFIBUS/MPI  
(CP 5622-compatible);  
2 MB battery-backed SRAM
- Xeon E3-1268Lv3  
(4C/8T, 2.3 (3.3) GHz,  
8 MB cache, VT-d, AMT);  
PROFINET (IRT, 3 ports,  
CP 1616-compatible);  
2 MB battery-backed SRAM

## Drives

- 250 GB HDD SATA;
- 250 GB HDD SATA; DVD+/-RW;
- 500 GB HDD SATA;
- 500 GB HDD SATA; DVD+/-RW;
- RAID1 2 x 320 GB SATA (2.5");
- RAID1 2 x 320 GB SATA (2.5");  
DVD+/-RW
- Swap HDD RAID1 2 x 320 GB  
SATA (2.5")
- Swap HDD RAID1 2 x 320 GB  
SATA (2.5"); solid-state drive  
240 GB
- Solid-state drive, 240 GB
- Solid-state drive 240 GB; 320 GB  
HDD SATA (2.5")
- Solid-state drive 240 GB; 320 GB  
HDD SATA (2.5"); DVD+/-RW
- Solid-state drive 80 GB,  
internal for WES7P
- Solid-state drive 80 GB,  
internal for WES7P; DVD+/-RW

6AG4132-	2																																																																																																																																																																																																																																																																																																																																																																																																																																																																																																																																																																																																																																																																																																																																																																																																																																																																																																																																																																																																																																																																																																																																																																																																																																																																																																																																																																																																																																																																																																																																												
----------	---	--	--	--	--	--	--	--	--	--	--	--	--	--	--	--	--	--	--	--	--	--	--	--	--	--	--	--	--	--	--	--	--	--	--	--	--	--	--	--	--	--	--	--	--	--	--	--	--	--	--	--	--	--	--	--	--	--	--	--	--	--	--	--	--	--	--	--	--	--	--	--	--	--	--	--	--	--	--	--	--	--	--	--	--	--	--	--	--	--	--	--	--	--	--	--	--	--	--	--	--	--	--	--	--	--	--	--	--	--	--	--	--	--	--	--	--	--	--	--	--	--	--	--	--	--	--	--	--	--	--	--	--	--	--	--	--	--	--	--	--	--	--	--	--	--	--	--	--	--	--	--	--	--	--	--	--	--	--	--	--	--	--	--	--	--	--	--	--	--	--	--	--	--	--	--	--	--	--	--	--	--	--	--	--	--	--	--	--	--	--	--	--	--	--	--	--	--	--	--	--	--	--	--	--	--	--	--	--	--	--	--	--	--	--	--	--	--	--	--	--	--	--	--	--	--	--	--	--	--	--	--	--	--	--	--	--	--	--	--	--	--	--	--	--	--	--	--	--	--	--	--	--	--	--	--	--	--	--	--	--	--	--	--	--	--	--	--	--	--	--	--	--	--	--	--	--	--	--	--	--	--	--	--	--	--	--	--	--	--	--	--	--	--	--	--	--	--	--	--	--	--	--	--	--	--	--	--	--	--	--	--	--	--	--	--	--	--	--	--	--	--	--	--	--	--	--	--	--	--	--	--	--	--	--	--	--	--	--	--	--	--	--	--	--	--	--	--	--	--	--	--	--	--	--	--	--	--	--	--	--	--	--	--	--	--	--	--	--	--	--	--	--	--	--	--	--	--	--	--	--	--	--	--	--	--	--	--	--	--	--	--	--	--	--	--	--	--	--	--	--	--	--	--	--	--	--	--	--	--	--	--	--	--	--	--	--	--	--	--	--	--	--	--	--	--	--	--	--	--	--	--	--	--	--	--	--	--	--	--	--	--	--	--	--	--	--	--	--	--	--	--	--	--	--	--	--	--	--	--	--	--	--	--	--	--	--	--	--	--	--	--	--	--	--	--	--	--	--	--	--	--	--	--	--	--	--	--	--	--	--	--	--	--	--	--	--	--	--	--	--	--	--	--	--	--	--	--	--	--	--	--	--	--	--	--	--	--	--	--	--	--	--	--	--	--	--	--	--	--	--	--	--	--	--	--	--	--	--	--	--	--	--	--	--	--	--	--	--	--	--	--	--	--	--	--	--	--	--	--	--	--	--	--	--	--	--	--	--	--	--	--	--	--	--	--	--	--	--	--	--	--	--	--	--	--	--	--	--	--	--	--	--	--	--	--	--	--	--	--	--	--	--	--	--	--	--	--	--	--	--	--	--	--	--	--	--	--	--	--	--	--	--	--	--	--	--	--	--	--	--	--	--	--	--	--	--	--	--	--	--	--	--	--	--	--	--	--	--	--	--	--	--	--	--	--	--	--	--	--	--	--	--	--	--	--	--	--	--	--	--	--	--	--	--	--	--	--	--	--	--	--	--	--	--	--	--	--	--	--	--	--	--	--	--	--	--	--	--	--	--	--	--	--	--	--	--	--	--	--	--	--	--	--	--	--	--	--	--	--	--	--	--	--	--	--	--	--	--	--	--	--	--	--	--	--	--	--	--	--	--	--	--	--	--	--	--	--	--	--	--	--	--	--	--	--	--	--	--	--	--	--	--	--	--	--	--	--	--	--	--	--	--	--	--	--	--	--	--	--	--	--	--	--	--	--	--	--	--	--	--	--	--	--	--	--	--	--	--	--	--	--	--	--	--	--	--	--	--	--	--	--	--	--	--	--	--	--	--	--	--	--	--	--	--	--	--	--	--	--	--	--	--	--	--	--	--	--	--	--	--	--	--	--	--	--	--	--	--	--	--	--	--	--	--	--	--	--	--	--	--	--	--	--	--	--	--	--	--	--	--	--	--	--	--	--	--	--	--	--	--	--	--	--	--	--	--	--	--	--	--	--	--	--	--	--	--	--	--	--	--	--	--	--	--	--	--	--	--	--	--	--	--	--	--	--	--	--	--	--	--	--	--	--	--	--	--	--	--	--	--	--	--	--	--	--	--	--	--	--	--	--	--	--	--	--	--	--	--	--	--	--	--	--	--	--	--	--	--	--	--	--	--	--	--	--	--	--	--	--	--	--	--	--	--	--	--	--	--	--	--	--	--	--	--	--	--	--	--	--	--	--	--	--	--	--	--	--	--	--	--	--	--	--	--	--	--	--	--	--	--	--	--	--	--	--	--	--	--	--	--	--	--	--	--	--	--	--	--	--	--	--	--	--	--	--	--	--	--	--	--	--	--	--	--	--	--	--	--	--	--	--	--	--	--	--	--	--	--	--	--	--	--	--	--	--	--	--	--	--	--	--	--	--	--	--	--	--	--	--	--	--	--	--	--	--	--	--	--	--	--	--	--	--	--	--	--	--	--	--	--	--	--	--	--	--	--	--	--	--	--	--	--	--	--	--	--	--	--	--	--	--	--	--	--	--	--	--	--	--	--	--	--	--	--	--	--	--	--	--	--	--	--	--	--	--	--	--	--	--	--	--	--	--	--	--	--	--	--	--	--	--	--	--	--	--	--	--	--	--	--	--	--	--	--	--	--	--	--	--	--	--	--	--	--	--	--	--	--	--	--	--	--	--	--	--	--	--	--	--	--	--	--	--	--	--	--	--	--	--	--	--	--	--	--	--	--	--	--	--	--	--	--	--	--	--	--	--	--	--	--	--	--	--	--	--	--	--	--	--	--	--	--	--	--	--	--	--	--	--	--	--	--	--	--	--	--	--	--	--	--	--	--	--	--	--	--	--	--	--	--	--	--	--	--	--	--	--	--	--	--	--	--	--	--	--	--	--	--	--	--	--	--	--	--	--	--	--	--	--	--	--	--	--	--	--	--	--	--	--	--	--	--	--	--	--	--	--	--	--	--	--	--	--	--	--	--	--	--	--	--	--	--	--	--	--	--	--	--	--	--	--	--	--	--	--	--	--	--	--	--	--	--	--	--	--	--	--	--	--	--	--	--	--	--	--	--	--	--	--	--	--	--	--	--	--	--	--	--	--	--	--	--	--	--	--	--	--	--	--	--	--	--	--	--	--	--	--	--	--	--	--	--	--	--	--	--	--	--	--	--	--	--	--	--	--	--	--	--	--	--	--	--	--	--	--	--	--	--	--	--	--	--	--	--	--	--	--	--	--	--	--	--	--	--	--	--	--	--	--	--	--	--	--	--	--	--	--	--	--	--	--	--	--	--	--	--	--	--	--	--	--	--	--	--	--	--	--	--	--	--	--	--	--	--

## Article No.

SIMATIC IPC827D <sup>1)</sup>

## Memory configuration

- 2 GB DDR3 1600 DIMM
- 4 GB DDR3 1600 DIMM
- 8 GB DDR3 1600 DIMM
- 16 GB DDR3 1600 DIMM
- 8 GB DDR3 1600 DIMM; ECC
- 16 GB DDR3 1600 DIMM; ECC

## Expansions (HW)

- 1 x PCIe (x16);
- 1 x PCIe (x4); 3 x PCI

## Expansion 2 (HW)

- Without expansion (HW)
- 2 x USB in addition  
(1 slot occupied)
- COM2; LPT (1 slot occupied)
- 2 x USB in addition;  
COM2; LPT (2 slots occupied)

## Operating system

- Windows 7 Ultimate, 32-bit SP1,  
MUI (Eng, Ger, Fr, It, Sp)
- Windows 7 Ultimate, 64-bit SP1,  
MUI (Eng, Ger, Fr, It, Sp)
- Windows Embedded Standard 7  
P, 32-bit, SP1, MUI (Eng, Ger, Fr, It,  
Sp) with SSD 80 GB option
- Without

## Expansion (SW)

- SIMATIC IPC DiagMonitor V4.x  
enclosed
- SIMATIC IPC Image & Partition  
Creator V3.x enclosed
- SIMATIC IPC DiagMonitor V4.x,  
Image & Partition Creator V3.x  
enclosed
- Without
- TPM module  
(not for China and Russia)

Country-specific design /  
power supply

- 100/230 V AC industrial power  
supply with NAMUR; power cable  
for Europe
- 110/230 V AC industrial power  
supply with NAMUR; power cable  
for UK
- 110/230 V AC industrial power  
supply with NAMUR; power cable  
for CH
- 110/230 V AC industrial power  
supply with NAMUR; power cable  
for the USA
- 110/230 V AC industrial power  
supply NAMUR; power cable for  
Italy
- 110/230 V AC industrial power  
supply with NAMUR; power cable  
for China
- 24 V DC industrial power supply
- 110/230 V AC industrial power  
supply with NAMUR; without  
power cable

6AG4132- 2																																																																																																																																																																																																																																																																																																																																																																																																																																																																																																																																																																																																																																																																																																																																																																																																																																																																																																																																																																																																																																																																																																																																																																																																																																																																																																																																																																																																																																																																																																																																												
------------	--	--	--	--	--	--	--	--	--	--	--	--	--	--	--	--	--	--	--	--	--	--	--	--	--	--	--	--	--	--	--	--	--	--	--	--	--	--	--	--	--	--	--	--	--	--	--	--	--	--	--	--	--	--	--	--	--	--	--	--	--	--	--	--	--	--	--	--	--	--	--	--	--	--	--	--	--	--	--	--	--	--	--	--	--	--	--	--	--	--	--	--	--	--	--	--	--	--	--	--	--	--	--	--	--	--	--	--	--	--	--	--	--	--	--	--	--	--	--	--	--	--	--	--	--	--	--	--	--	--	--	--	--	--	--	--	--	--	--	--	--	--	--	--	--	--	--	--	--	--	--	--	--	--	--	--	--	--	--	--	--	--	--	--	--	--	--	--	--	--	--	--	--	--	--	--	--	--	--	--	--	--	--	--	--	--	--	--	--	--	--	--	--	--	--	--	--	--	--	--	--	--	--	--	--	--	--	--	--	--	--	--	--	--	--	--	--	--	--	--	--	--	--	--	--	--	--	--	--	--	--	--	--	--	--	--	--	--	--	--	--	--	--	--	--	--	--	--	--	--	--	--	--	--	--	--	--	--	--	--	--	--	--	--	--	--	--	--	--	--	--	--	--	--	--	--	--	--	--	--	--	--	--	--	--	--	--	--	--	--	--	--	--	--	--	--	--	--	--	--	--	--	--	--	--	--	--	--	--	--	--	--	--	--	--	--	--	--	--	--	--	--	--	--	--	--	--	--	--	--	--	--	--	--	--	--	--	--	--	--	--	--	--	--	--	--	--	--	--	--	--	--	--	--	--	--	--	--	--	--	--	--	--	--	--	--	--	--	--	--	--	--	--	--	--	--	--	--	--	--	--	--	--	--	--	--	--	--	--	--	--	--	--	--	--	--	--	--	--	--	--	--	--	--	--	--	--	--	--	--	--	--	--	--	--	--	--	--	--	--	--	--	--	--	--	--	--	--	--	--	--	--	--	--	--	--	--	--	--	--	--	--	--	--	--	--	--	--	--	--	--	--	--	--	--	--	--	--	--	--	--	--	--	--	--	--	--	--	--	--	--	--	--	--	--	--	--	--	--	--	--	--	--	--	--	--	--	--	--	--	--	--	--	--	--	--	--	--	--	--	--	--	--	--	--	--	--	--	--	--	--	--	--	--	--	--	--	--	--	--	--	--	--	--	--	--	--	--	--	--	--	--	--	--	--	--	--	--	--	--	--	--	--	--	--	--	--	--	--	--	--	--	--	--	--	--	--	--	--	--	--	--	--	--	--	--	--	--	--	--	--	--	--	--	--	--	--	--	--	--	--	--	--	--	--	--	--	--	--	--	--	--	--	--	--	--	--	--	--	--	--	--	--	--	--	--	--	--	--	--	--	--	--	--	--	--	--	--	--	--	--	--	--	--	--	--	--	--	--	--	--	--	--	--	--	--	--	--	--	--	--	--	--	--	--	--	--	--	--	--	--	--	--	--	--	--	--	--	--	--	--	--	--	--	--	--	--	--	--	--	--	--	--	--	--	--	--	--	--	--	--	--	--	--	--	--	--	--	--	--	--	--	--	--	--	--	--	--	--	--	--	--	--	--	--	--	--	--	--	--	--	--	--	--	--	--	--	--	--	--	--	--	--	--	--	--	--	--	--	--	--	--	--	--	--	--	--	--	--	--	--	--	--	--	--	--	--	--	--	--	--	--	--	--	--	--	--	--	--	--	--	--	--	--	--	--	--	--	--	--	--	--	--	--	--	--	--	--	--	--	--	--	--	--	--	--	--	--	--	--	--	--	--	--	--	--	--	--	--	--	--	--	--	--	--	--	--	--	--	--	--	--	--	--	--	--	--	--	--	--	--	--	--	--	--	--	--	--	--	--	--	--	--	--	--	--	--	--	--	--	--	--	--	--	--	--	--	--	--	--	--	--	--	--	--	--	--	--	--	--	--	--	--	--	--	--	--	--	--	--	--	--	--	--	--	--	--	--	--	--	--	--	--	--	--	--	--	--	--	--	--	--	--	--	--	--	--	--	--	--	--	--	--	--	--	--	--	--	--	--	--	--	--	--	--	--	--	--	--	--	--	--	--	--	--	--	--	--	--	--	--	--	--	--	--	--	--	--	--	--	--	--	--	--	--	--	--	--	--	--	--	--	--	--	--	--	--	--	--	--	--	--	--	--	--	--	--	--	--	--	--	--	--	--	--	--	--	--	--	--	--	--	--	--	--	--	--	--	--	--	--	--	--	--	--	--	--	--	--	--	--	--	--	--	--	--	--	--	--	--	--	--	--	--	--	--	--	--	--	--	--	--	--	--	--	--	--	--	--	--	--	--	--	--	--	--	--	--	--	--	--	--	--	--	--	--	--	--	--	--	--	--	--	--	--	--	--	--	--	--	--	--	--	--	--	--	--	--	--	--	--	--	--	--	--	--	--	--	--	--	--	--	--	--	--	--	--	--	--	--	--	--	--	--	--	--	--	--	--	--	--	--	--	--	--	--	--	--	--	--	--	--	--	--	--	--	--	--	--	--	--	--	--	--	--	--	--	--	--	--	--	--	--	--	--	--	--	--	--	--	--	--	--	--	--	--	--	--	--	--	--	--	--	--	--	--	--	--	--	--	--	--	--	--	--	--	--	--	--	--	--	--	--	--	--	--	--	--	--	--	--	--	--	--	--	--	--	--	--	--	--	--	--	--	--	--	--	--	--	--	--	--	--	--	--	--	--	--	--	--	--	--	--	--	--	--	--	--	--	--	--	--	--	--	--	--	--	--	--	--	--	--	--	--	--	--	--	--	--	--	--	--	--	--	--	--	--	--	--	--	--	--	--	--	--	--	--	--	--	--	--	--	--	--	--	--	--	--	--	--	--	--	--	--	--	--	--	--	--	--	--	--	--	--	--	--	--	--	--	--	--	--	--	--	--	--	--	--	--	--	--	--	--	--	--	--	--	--	--	--	--	--	--	--	--	--	--	--	--	--	--	--	--	--	--	--	--	--	--	--	--	--	--	--	--	--	--	--	--	--	--	--	--	--	--	--	--	--	--	--	--	--	--	--	--	--	--	--	--	--	--	--	--	--	--	--	--	--	--	--	--	--	--	--	--	--	--	--	--	--	--	--	--	--	--	--	--	--	--	--	--	--	--	--	--	--	--	--	--	--	--	--	--	--	--	--	--	--	--	--	--	--	--	--	--	--	--	--	--	--	--	--	--	--	--	--	--	--	--	--	--	--	--	--	--	--	--	--	--	--	--	--	--	--	--	--	--	--	--	--	--	--	--	--	--	--	--	--	--	--	--	--	--	--	--	--	--	--	--	--	--	--	--	--	--	--	--	--	--	--	--	--	--	--

<sup>1)</sup> For an up-to-date overview, see the SIMATIC PC online configurator at:  
<http://www.siemens.com/ipc-configurator>

## Note:

Please use the TIA Selection Tool or the configurator  
in the Industry Mall in order to ensure availability of the  
required IPC configuration; we do not accept any liability  
for self-customized configurations.

## PC-based Automation

### Box PC

#### SIMATIC IPC827D

##### Ordering data

##### Article No.

###### Accessories

###### Memory expansion

- 2 GB DDR3 1600 SDRAM, DIMM
- 4 GB DDR3 1600 SDRAM, DIMM
- 8 GB DDR3 1600 SDRAM, DIMM
- 8 GB DDR3 1600 SDRAM, DIMM, ECC

6ES7648-2AJ50-0MA0

6ES7648-2AJ60-0MA0

6ES7648-2AJ70-0MA0

6ES7648-2AJ70-1MA0

###### Assembly kit

###### for portrait mounting

- Upward or downward interface outlet
- Interface outlet to the front

6ES7648-1AA30-1YA0

6ES7648-1AA30-1YB0

###### SIMATIC PC graphics adapter cable

DVI-I acc. to VGA, 250 mm long

6ES7648-3AB00-0XA0

###### SIMATIC PC power cable

for Box PC and Panel PC, 230 V AC, angled, 3 m

- for Germany, France, Spain, the Netherlands, Belgium, Sweden, Austria, Finland
- for the United Kingdom
- For Switzerland
- For the USA
- For Italy
- For China

6ES7900-1AA00-0XA0

6ES7900-1BA00-0XA0

6ES7900-1CA00-0XA0

6ES7900-1DA00-0XA0

6ES7900-1EA00-0XA0

6ES7900-1FA00-0XA0

##### More information

Additional information is available on the Internet at:

<http://www.siemens.com/simatic-pc>

## Overview



**SIMATIC IPC627C (Box PC): The high-end IPC – with maximum performance, functional scope and expansion capability**

It offers:

- Maximum performance in the smallest space
- Intel Core i7 technology

## Technical specifications

Article number	<b>6ES7647-6C...-....</b> SIMATIC IPC627C (BOX PC)
<b>Installation type/mounting</b>	
Mounting	Wall mounting, portrait mounting
Design	Box PC, built-in unit
<b>Supply voltage</b>	
Type of supply voltage	100/240 V AC (autorange); 24 V DC
<b>Line frequency</b>	
• Rated value 50 Hz	Yes
• Rated value 60 Hz	Yes
<b>Mains buffering</b>	
• Mains/voltage failure stored energy time	20 ms
<b>Processor</b>	
Processor type	Core i7-610E (2C/4T, 2.53 GHz, TB, HT, VT, AMT, 4MB cache); Core i3-330E (2C/4T, 2.13 GHz, HT, VT, 3MB cache); Celeron P4505 (2C/2T, 1.86 GHz, VT, 2MB cache);
Chipset	Intel QM57 Express Chipset
<b>Graphic</b>	
Graphics controller	Intel HD graphics controller
<b>Drives</b>	
Optical drives	DVD±R±RW combi-drive, optional
Hard disk	3.5" SATA ≥ 250 GB, optional ≥ 500 GB; RAID1 2x 2.5" SATA ≥ 320 GB; all internal drives are vibration-damped
SSD	Yes; ≥ 240 GB optional
<b>Memory</b>	
Type of memory	DDR3 1066 DIMM
Main memory	1 / 2 / 4 / 8 GB; ECC optional

Article number	<b>6ES7647-6C...-....</b> SIMATIC IPC627C (BOX PC)
<b>Data areas and their retentivity</b>	
retentive data area in total (incl. times, counters, flags), max.	2 Mbyte; 128 KB can be stored in the buffer time; optional
<b>Hardware configuration</b>	
<b>Slots</b>	
• free slots	2x PCI; optional: 1x PCI & 1x PCIe (x16); with card retainer
<b>Interfaces</b>	
PROFIBUS/MPI	Optionally onboard, isolated, max. 12 Mbps, compatible with CP 5611-A2
Number of PROFINET interfaces	3; Optional
USB port	4x USB 2.0 high speed/high current
Connection for keyboard/mouse	USB / USB
serial interface	COM1: 1 x V.24 (RS 232)
parallel interface	optional LPT1
<b>Video interfaces</b>	
• Graphics interface	DVI-I: VGA / DVI combined
<b>Industrial Ethernet</b>	
• Industrial Ethernet interface	Onboard, 2x 10 / 100 / 1000 Mbit, RJ45
- 100 Mbps	Yes
- 1000 Mbps	Yes
<b>Monitoring functions</b>	
Temperature	Yes
Watchdog	Yes
Status LEDs	Yes
Fan	Yes
Monitoring function via network	Optional

## PC-based Automation

### Box PC

#### SIMATIC IPC627C

#### Technical specifications (continued)

Article number	<b>6ES7647-6C...-....</b> SIMATIC IPC627C (BOX PC)
<b>EMC</b>	
<b>Interference immunity against discharge of static electricity</b>	
• Interference immunity against discharge of static electricity	±6 kV contact discharge acc. to IEC 61000-4-2; ±8 kV air discharge acc. to IEC 61000-4-2
<b>Interference immunity to cable-borne interference</b>	
• Interference immunity on supply cables	±2 kV acc. to IEC 61000-4-4, burst; ±1 kV acc. to IEC 61000-4-5, surge symmetric; ±2 kV acc. to IEC 61000-4-5, surge asymmetric
• Interference immunity on signal cables >30m	±2 kV acc. to IEC 61000-4-5, surge, length > 30 m
• Interference immunity on signal cables < 30m	±1 kV acc. to IEC 61000-4-4; burst; length < 3 m; ±2 kV acc. to IEC 61000-4-4; burst; length > 3 m
<b>Interference immunity against voltage surge</b>	
• asymmetric interference	±2 kV acc. to IEC 61000-4-5, surge asymmetric
• symmetric interference	±1 kV acc. to IEC 61000-4-5, surge symmetric
<b>Interference immunity against high-frequency electromagnetic fields</b>	
• Interference immunity against high frequency radiation	10 V/m for 80 - 1000 MHz and 1.4 - 2 GHz, 80% AM acc. to IEC 61000-4-3; 3 V/m for 2 - 2.7 GHz, 80% AM acc. to IEC 61000-4-3; 10 V for 10 kHz - 80 MHz, 80% AM acc. to IEC 61000-4-6
<b>Interference immunity to magnetic fields</b>	
• Interference immunity to magnetic fields at 50 Hz	100 A/m; to IEC 61000-4-8
<b>Emission of conducted and non-conducted interference</b>	
• Interference emission via line/AC current cables	EN 61000-6-3, EN 61000-6-4, CISPR 22 Class B, FCC Class A
<b>Degree and class of protection</b>	
IP (at the front)	IP20
IP (rear)	IP20
<b>Standards, approvals, certificates</b>	
CE mark	Yes
UL approval	Yes
• UL 508	Yes
cULus	Yes
RCM (formerly C-TICK)	Yes
KC approval	Yes
FCC	Yes
EMC	CE, EN 61000-6-3:2007 +A1:2011, EN 61000-6-2:2005
• EN 61000-6-2	Yes

Article number	<b>6ES7647-6C...-....</b> SIMATIC IPC627C (BOX PC)
<b>Marine approval</b>	
• Germanischer Lloyd (GL)	Yes
• American Bureau of Shipping (ABS)	Yes
• Bureau Veritas (BV)	Yes
• Det Norske Veritas (DNV)	Yes
• Lloyds Register of Shipping (LRS)	Yes
• Nippon Kaiji Kyokai (Class NK)	Yes
<b>Ambient conditions</b>	
<b>Ambient temperature during operation</b>	
• Ambient temperature during operation	+5 °C up to 55 °C
• min.	5 °C
• max.	55 °C
<b>Relative humidity</b>	
• Relative humidity	Tested according to IEC 60068-2-78, IEC 60068-2-30: Operation: 5% to 80% at 25 °C (no condensation), Storage: 5% to 95% at 25 °C (no condensation)
<b>Vibrations</b>	
• Vibration load in operation	Tested to DIN IEC 60068-2-6: 10 Hz to 58 Hz: 0.075 mm, 58 Hz to 200 Hz: 9.8 m/s <sup>2</sup> (1 g)
<b>Shock testing</b>	
• Shock load during operation	Tested to DIN IEC 60068-2-29: 50 m/s <sup>2</sup> (5g), 30 ms, 100 shocks
<b>Operating systems</b>	
Operating system	Windows XP Prof. SP3, MUI; Windows 7 Ultimate 32-bit / 64-bit, MUI; Windows Embedded Standard 2009 English on 8 GB Compact-Flash; without operating system
pre-installed operating system	Yes
without operating system	Yes
<b>pre-installed operating system</b>	
• Windows XP Prof.	Yes
• Windows 7	Yes; Ultimate 32-bit or 64-bit
<b>Software</b>	
SIMATIC software	Optional package with SIMATIC WinCC or WinAC RTX
<b>Dimensions</b>	
Width	312 mm
Height	80 mm; with DVD drive: 100 mm
Depth	301 mm; incl. mounting rail



Ordering data	Article No.	Article No.	
<b>SIMATIC IPC627C<sup>1)</sup></b> HD graphics on-board, 128 MB dyn. shared memory; 2 x 10/100/1000 Mbps Ethernet RJ45; 4 x USB V2.0 (high current); 1 x serial (COM1), RAID controller on-board; CompactFlash drive No. 1 at front (without CF); watchdog, temp./fan monitoring  <u>Processor:</u> <ul style="list-style-type: none"><li>• Celeron P4505 (2C/2T, 1.86 GHz, VT, 2 MB cache)</li><li>• Celeron P4505 (2C/2T, 1.86 GHz, VT, 2 MB cache), PROFIBUS/MPI (CP5611-A2-compatible), 2 MB battery-backed SRAM</li><li>• Celeron P4505 (2C/2T, 1.86 GHz, VT, 2 MB cache), PROFINET (3 x RJ45, CP1616-compatible), 2 MB battery-backed SRAM</li><li>• Core i3-330E (2C/4T, 2.13 GHz, HT, VT, 3 MB cache)</li><li>• Core i3-330E (2C/4T, 2.13 GHz, HT, VT, 3 MB cache), PROFIBUS/MPI (CP5611-A2-compatible), 2 MB battery-backed SRAM</li><li>• Core i3-330E (2C/4T, 2.13 GHz, HT, VT, 3 MB cache); PROFINET (3 x RJ45, CP1616-compatible), 2 MB battery-backed SRAM</li><li>• Core i7-610E (2C/4T, 2.53 GHz, TB, HT, VT, AMT, 4 MB cache)</li><li>• Core i7-610E (2C/4T, 2.53 GHz, TB, HT, VT, AMT, 4 MB cache), PROFIBUS/MPI, (CP5611-A2-compatible), 2 MB battery-backed SRAM</li><li>• Core i7-610E (2C/4T, 2.53 GHz, TB, HT, VT, AMT, 4 MB cache), PROFINET (3 x RJ45, CP1616-compatible), 2 MB battery-backed SRAM</li></ul>	<b>6ES7647- 6 C</b>	<b>SIMATIC IPC627C<sup>1)</sup></b> <u>Memory configuration</u> <ul style="list-style-type: none"><li>• 1 GB DDR3 1066 DIMM</li><li>• 2 GB DDR3 1066 DIMM</li><li>• 3 GB DDR3 1066 DIMM</li><li>• 4 GB DDR3 1066 DIMM</li><li>• 8 GB DDR3 1066 DIMM</li><li>• 2 GB DDR3 1066 DIMM, ECC</li><li>• 4 GB DDR3 1066 DIMM, ECC</li><li>• 8 GB DDR3 1066 DIMM, ECC</li></ul> <u>Country-specific version/power supply</u> <ul style="list-style-type: none"><li>• 100/240 V AC industrial power supply with Namur; European cable</li><li>• 100/240 V AC industrial power supply with Namur; UK cable</li><li>• 100/240 V AC industrial power supply with Namur; Swiss cable</li><li>• 100/240 V AC industrial power supply with Namur; USA cable</li><li>• 100/240 V AC industrial power supply with Namur; Italian cable</li><li>• 100/240 V AC industrial power supply with Namur; Chinese cable</li><li>• 24 V DC industrial power supply</li><li>• Device Certification UL Class I Div. 2; 24 V DC industrial power supply</li><li>• Device Certification UL Class I Div. 2; 110 / 230 V AC Industrial Power Supply with Namur</li></ul> <u>PC slots</u> <ul style="list-style-type: none"><li>• 2 x PCI free</li><li>• 1 x PCI, 1x PCIe (x16) free</li></ul>	<b>6ES7647- 6 C</b>

<sup>1)</sup> For an up-to-date overview, see the SIMATIC PC online configurator at:  
<http://www.siemens.com/ipc-configurator>

#### Note:

Please use the TIA Selection Tool or the configurator in the Industry Mall in order to ensure availability of the required IPC configuration; we do not accept any liability for self-customized configurations.

## PC-based Automation

### Box PC

#### SIMATIC IPC627C

#### Ordering data

#### Article No.

##### SIMATIC IPC627C <sup>1)</sup>

6ES7647- 6 C ■ ■ ■ - ■ ■ ■ ■

##### Drives

- 250 GB HDD SATA
- 250 GB HDD SATA; DVD+/-RW
- 500 GB HDD SATA
- 500 GB HDD SATA; DVD+/-RW
- 2 x 320 GB SATA (2.5")
- 2 x 320 GB SATA (2.5"); DVD+/-RW
- RAID1 2 x 320 GB SATA (2.5")
- RAID1 2 x 320 GB SATA (2.5"); DVD+/-RW
- 240 GB SATA solid-state drive
- 240 GB SATA solid-state drive; DVD+/-RW
- CompactFlash drive No. 2 installed, DVD+/-RW
- CompactFlash drive No. 2 installed
- DVD+/-RW
- Without drives

A  
B  
C  
D  
E  
F  
G  
H  
L  
M  
U  
V  
W  
X

##### Operating system

##### (pre-installed and activated)

- Windows XP Professional MUI, SP3 (Eng, Ger, Fr, It, Sp)
- Windows 7 Ultimate, MUI (Eng, Ger, Fr, It, Sp), 32-bit, SP1 included
- Windows 7 Ultimate, MUI (Eng, Ger, Fr, It, Sp), 64-bit, SP1 included
- Windows Embedded Standard 2009 English on 8 GB CompactFlash
- Without operating system

A  
B  
C  
F  
X

##### Expansion

- No expansion (software)
- SIMATIC IPC DiagMonitor software included
- SIMATIC IPC Image&Partition Creator software included
- SIMATIC IPC DiagMonitor, Image & Partition Creator software included

0  
1  
2  
3

<sup>1)</sup> For an up-to-date overview, see the SIMATIC PC online configurator at: <http://www.siemens.com/ipc-configurator>

#### Article No.

##### Accessories

##### Memory expansions

- 1 GB DDR3 1066, DIMM
- 1 GB DDR3 1066, DIMM; ECC
- 2 GB DDR3 1066, DIMM
- 2 GB DDR3 1066, DIMM; ECC
- 4 GB DDR3 1066, DIMM
- 4 GB DDR3 1066, DIMM; ECC

6ES7648-2AJ40-0KA0  
6ES7648-2AJ40-1KA0  
6ES7648-2AJ50-0KA0  
6ES7648-2AJ50-1KA0  
6ES7648-2AJ60-0KA0  
6ES7648-2AJ60-1KA0

##### PCI expansion card with COM1 and LPT

6ES7648-2CA01-0AA0

##### Graphics adapter cable

- DVI-I acc. to VGA, 250 mm long
- DVI-I acc. to VGA and DVI-D, 250 mm long (Y cable)

6ES7648-3AB00-0XA0  
6ES7648-3AE00-0XA0

##### Portrait assembly kit

- Interfaces upward/downward
- Interfaces to the front

6ES7648-1AA10-1YA0  
6ES7648-1AA10-1YB0

##### SIMATIC PC, 230 V AC power cable

angled, 3 m for Box PC and Panel PC for

- Austria, Belgium, Finland, France, Germany, Netherlands, Spain, Sweden
- United Kingdom
- Switzerland
- USA
- Italy
- China

6ES7900-1AA00-0XA0  
6ES7900-1BA00-0XA0  
6ES7900-1CA00-0XA0  
6ES7900-1DA00-0XA0  
6ES7900-1EA00-0XA0  
6ES7900-1FA00-0XA0

##### Expansion components

See expansion components

##### Communication products

See expansion components

##### For power supplies and uninterruptible power supplies

See expansion components

##### RMOS3 real-time operating system

See RMOS

##### Note:

Please use the TIA Selection Tool or the configurator in the Industry Mall in order to ensure availability of the required IPC configuration; we do not accept any liability for self-customized configurations.

Software Packages with SIMATIC WinCC flexible, WinCC RT Advanced, SIMATIC WinCC, and SIMATIC WinAC RTX (F) can be ordered together with the SIMATIC IPC at favorable prices.

More information under "Embedded bundles / Packages for industrial PCs".

#### More information

Additional information is available on the Internet at:

<http://www.siemens.com/simatic-pc>

## Overview



**SIMATIC IPC827C (Box PC): The high-end IPC – with maximum performance, functional scope and expansion capability**

It offers:

- Maximum performance and high expandability
- with Intel Core i technology

## Technical specifications

Article number	<b>6ES7647-6P...-....</b> SIMATIC IPC827C (BOX PC)
<b>Installation type/mounting</b>	
Mounting	Wall mounting, portrait mounting
Design	Box PC, built-in unit
<b>Supply voltage</b>	
Type of supply voltage	100/240 V AC (autorange); 24 V DC
<b>Line frequency</b>	
• Rated value 50 Hz	Yes
• Rated value 60 Hz	Yes
<b>Mains buffering</b>	
• Mains/voltage failure stored energy time	20 ms
<b>Processor</b>	
Processor type	Core i7-610E (2C/4T, 2.53 GHz, TB, HT, VT, AMT, 4MB cache); Core i3-330E (2C/4T, 2.13 GHz, HT, VT, 3MB cache); Celeron P4505 (2C/2T, 1.86 GHz, VT, 2MB cache);
Chipset	Intel QM57 Express Chipset
<b>Graphic</b>	
Graphics controller	Intel HD graphics controller
<b>Drives</b>	
Optical drives	DVD±R±RW combi-drive, optional
Hard disk	3.5" SATA ≥ 250 GB, optional ≥ 500 GB; RAID1 2x 2.5" SATA ≥ 320 GB; all internal drives are vibration-damped
SSD	Yes; ≥ 240 GB optional
<b>Memory</b>	
Type of memory	DDR3 1066 DIMM
Main memory	1 / 2 / 4 / 8 GB; ECC optional
<b>Data areas and their retentivity</b>	
retentive data area in total (incl. times, counters, flags), max.	2 Mbyte; 128 KB can be stored in the buffer time; optional

Article number	<b>6ES7647-6P...-....</b> SIMATIC IPC827C (BOX PC)
<b>Hardware configuration</b>	
<b>Slots</b>	
• free slots	3x PCI, 1x PCIe (x4), 1x PCIe (x16); with card retainer
<b>Interfaces</b>	
PROFIBUS/MPI	Optionally onboard, isolated, max. 12 Mbps, compatible with CP 5611-A2
Number of PROFINET interfaces	3; Optional
USB port	4x USB 2.0 high speed/high current
Connection for keyboard/mouse	USB / USB
serial interface	COM1: 1 x V.24 (RS 232)
parallel interface	optional LPT1
<b>Video interfaces</b>	
• Graphics interface	DVI-I: VGA / DVI combined
<b>Industrial Ethernet</b>	
• Industrial Ethernet interface	Onboard, 2x 10 / 100 / 1000 Mbit, RJ45
- 100 Mbps	Yes
- 1000 Mbps	Yes
<b>Monitoring functions</b>	
Temperature	Yes
Watchdog	Yes
Status LEDs	Yes
Fan	Yes
Monitoring function via network	Optional
<b>EMC</b>	
<b>Interference immunity against discharge of static electricity</b>	
• Interference immunity against discharge of static electricity	±6 kV contact discharge acc. to IEC 61000-4-2; ±8 kV air discharge acc. to IEC 61000-4-2

# PC-based Automation

## Box PC

### SIMATIC IPC827C

#### Technical specifications (continued)

Article number	<b>6ES7647-6P...-....</b> SIMATIC IPC827C (BOX PC)
<b>Interference immunity to cable-borne interference</b>	
• Interference immunity on supply cables	±2 kV acc. to IEC 61000-4-4, burst; ±1 kV acc. to IEC 61000-4-5, surge symmetric; ±2 kV acc. to IEC 61000-4-5, surge asymmetric
• Interference immunity on signal cables >30m	±2 kV acc. to IEC 61000-4-5, surge, length > 30 m
• Interference immunity on signal cables < 30m	±1 kV acc. to IEC 61000-4-4; burst; length < 3 m; ±2 kV acc. to IEC 61000-4-4; burst; length > 3 m
<b>Interference immunity against voltage surge</b>	
• asymmetric interference	±2 kV acc. to IEC 61000-4-5, surge asymmetric
• symmetric interference	±1 kV acc. to IEC 61000-4-5, surge symmetric
<b>Interference immunity against high-frequency electromagnetic fields</b>	
• Interference immunity against high frequency radiation	10 V/m for 80 - 1000 MHz and 1.4 - 2 GHz, 80% AM acc. to IEC 61000-4-3; 3 V/m for 2 - 2.7 GHz, 80% AM acc. to IEC 61000-4-3; 10 V for 10 kHz - 80 MHz, 80% AM acc. to IEC 61000-4-6
<b>Interference immunity to magnetic fields</b>	
• Interference immunity to magnetic fields at 50 Hz	100 A/m; to IEC 61000-4-8
<b>Emission of conducted and non-conducted interference</b>	
• Interference emission via line/AC current cables	EN 61000-6-3, EN 61000-6-4, CISPR 22 Class B, FCC Class A
<b>Degree and class of protection</b>	
IP (at the front)	IP20
IP (rear)	IP20
<b>Standards, approvals, certificates</b>	
CE mark	Yes
UL approval	Yes
• UL 508	Yes
cULus	Yes
RCM (formerly C-TICK)	Yes
KC approval	Yes
FCC	Yes
EMC	CE, EN 61000-6-3:2007 +A1:2011, EN 61000-6-2:2005
• EN 61000-6-2	Yes

Article number	<b>6ES7647-6P...-....</b> SIMATIC IPC827C (BOX PC)
<b>Ambient conditions</b>	
<b>Ambient temperature during operation</b>	
• Ambient temperature during operation	+5 °C up to 55 °C
• min.	5 °C
• max.	55 °C
<b>Relative humidity</b>	
• Relative humidity	Tested according to IEC 60068-2-78, IEC 60068-2-30: Operation: 5% to 80% at 25 °C (no condensation), Storage: 5% to 95% at 25 °C (no condensation)
<b>Vibrations</b>	
• Vibration load in operation	Tested to DIN IEC 60068-2-6: 10 Hz to 58 Hz: 0.075 mm, 58 Hz to 200 Hz: 9.8 m/s² (1 g)
<b>Shock testing</b>	
• Shock load during operation	Tested to DIN IEC 60068-2-29: 50 m/s² (5g), 30 ms, 100 shocks
<b>Operating systems</b>	
Operating system	Windows XP Prof. SP3, MUI; Windows 7 Ultimate 32-bit / 64-bit, MUI; Windows Embedded Standard 2009 English on 8 GB CompactFlash; without operating system
pre-installed operating system	Yes
without operating system	Yes
<b>pre-installed operating system</b>	
• Windows XP Prof.	Yes
• Windows 7	Yes; Ultimate 32-bit or 64-bit
<b>Software</b>	
SIMATIC software	Optional package with SIMATIC WinCC or WinAC RTX
<b>Dimensions</b>	
Width	312 mm
Height	153 mm; With DVD drive: 174 mm
Depth	301 mm; incl. mounting rail

Ordering data	Article No.										Article No.									
<b>SIMATIC IPC827C</b>	<b>6ES7647- 6 P</b>										<b>SIMATIC IPC827C</b>									
<u>Processor</u>										<u>Expansions (hardware)</u>										
<ul style="list-style-type: none"><li>Celeron P 4505 (2C/2T, 1.86 GHz, VT, 2 MB cache)</li></ul>										<ul style="list-style-type: none"><li>3 x PCI, 2 x PCIe (x4), 1 x PCIe (x16) available</li></ul>										
<ul style="list-style-type: none"><li>Celeron P 4505 (2C/2T, 1.86 GHz, VT, 2 MB cache); PROFIBUS/MPI (CP5611-A2-compatible); 2 MB battery-backed SRAM</li></ul>										<u>Mass storage</u>										
<ul style="list-style-type: none"><li>Celeron P 4505 (2C/2T, 1.86 GHz, VT, 2 MB cache); PROFINET (3 x RJ45, CP1616-compatible); 2 MB battery-backed SRAM</li></ul>										<ul style="list-style-type: none"><li>250 GB HDD SATA</li></ul>										
<ul style="list-style-type: none"><li>Core i3-330E (2C/4T, 2.13 GHz, HT, VT, 3 MB cache)</li></ul>										<ul style="list-style-type: none"><li>250 GB HDD SATA; DVD+/-RW</li></ul>										
<ul style="list-style-type: none"><li>Core i3-330E (2.13 GHz, HT, VT, 3 MB cache); PROFIBUS/MPI (CP5611-A2-compatible); 2 MB battery-backed SRAM</li></ul>										<ul style="list-style-type: none"><li>500 GB HDD SATA</li></ul>										
<ul style="list-style-type: none"><li>Core i3-330 (2C/4T, 2.13 GHz, HT, VT, 3 MB cache); PROFINET (3 x RJ45, CP1616-compatible); 2 MB battery-backed SRAM</li></ul>										<ul style="list-style-type: none"><li>500 GB HDD SATA; DVD+/-RW</li></ul>										
<ul style="list-style-type: none"><li>Core i7-610E (2C/4T, 2.53 GHz, TB, HT, VT, AMT, 4 MB cache)</li></ul>										<ul style="list-style-type: none"><li>2 x 320 GB SATA (2.5")</li></ul>										
<ul style="list-style-type: none"><li>Core i7-610E (2C/4T, 2.53 GHz, TB, HT, VT, AMT, 4 MB cache); PROFIBUS/MPI (CP5611-A2-compatible); 2 MB battery-backed SRAM</li></ul>										<ul style="list-style-type: none"><li>2 x 320 GB SATA (2.5"); DVD+/-RW</li></ul>										
<ul style="list-style-type: none"><li>Core i7-610E (2C/4T, 2.53 GHz, TB, HT, VT, AMT, 4 MB cache); PROFINET (3 x RJ45, CP1616-compatible); 2 MB battery-backed SRAM</li></ul>										<ul style="list-style-type: none"><li>RAID1 2 x 320 GB SATA (2.5")</li></ul>										
<u>Memory configuration</u>										<u>Operating system (pre-installed and activated)</u>										
<ul style="list-style-type: none"><li>1 GB DDR3 1066 DIMM</li></ul>										<ul style="list-style-type: none"><li>Windows XP Professional MUI, SP3 (Eng, Ger, Fr, It, Sp)</li></ul>										
<ul style="list-style-type: none"><li>2 GB DDR3 1066 DIMM</li></ul>										<ul style="list-style-type: none"><li>Windows 7 Ultimate, 32-bit, MUI (Eng, Ger, Fr, It, Sp)</li></ul>										
<ul style="list-style-type: none"><li>3 GB DDR3 1066 DIMM</li></ul>										<ul style="list-style-type: none"><li>Windows 7 Ultimate, 64-bit, MUI (Eng, Ger, Fr, It, Sp)</li></ul>										
<ul style="list-style-type: none"><li>4 GB DDR3 1066 DIMM</li></ul>										<ul style="list-style-type: none"><li>Windows XP Embedded Standard 2009 English on 8 GB CompactFlash</li></ul>										
<ul style="list-style-type: none"><li>8 GB DDR3 1066 DIMM</li></ul>										<ul style="list-style-type: none"><li>Without operating system</li></ul>										
<ul style="list-style-type: none"><li>2 GB DDR3 1066 DIMM, ECC</li></ul>										<u>Expansion software</u>										
<ul style="list-style-type: none"><li>4 GB DDR3 1066 DIMM, ECC</li></ul>										<ul style="list-style-type: none"><li>No expansion (software)</li></ul>										
<ul style="list-style-type: none"><li>8 GB DDR3 1066 DIMM, ECC</li></ul>										<ul style="list-style-type: none"><li>SIMATIC IPC DiagMonitor software included</li></ul>										
<u>Power supply</u>										<ul style="list-style-type: none"><li>SIMATIC IPC Image&amp;Partition Creator included</li></ul>										
<ul style="list-style-type: none"><li>100/240 V AC industrial power supply with Namur; European cable</li></ul>										<ul style="list-style-type: none"><li>SIMATIC IPC DiagMonitor &amp; Image &amp; Partition Creator included</li></ul>										
<ul style="list-style-type: none"><li>100/240 V AC industrial power supply with Namur; UK cable</li></ul>										<u>Note:</u>										
<ul style="list-style-type: none"><li>100/240 V AC industrial power supply with Namur; Swiss cable</li></ul>										<p>Please use the TIA Selection Tool or the configurator in the Industry Mall in order to ensure availability of the required IPC configuration; we do not accept any liability for self-customized configurations.</p>										
<ul style="list-style-type: none"><li>100/240 V AC industrial power supply with Namur; USA cable</li></ul>										<p>Software Packages with SIMATIC WinCC flexible, WinCC RT Advanced, SIMATIC WinCC, and SIMATIC WinAC RTX (F) can be ordered together with the SIMATIC IPC at favorable prices.</p>										
<ul style="list-style-type: none"><li>100/240 V AC industrial power supply with Namur; Italian cable</li></ul>										<p>More information under "Embedded bundles / Packages for industrial PCs"</p>										
<ul style="list-style-type: none"><li>100/240 V AC industrial power supply with Namur; Chinese cable</li></ul>																				
<ul style="list-style-type: none"><li>24 V DC industrial power supply</li></ul>																				

**Note:**

Please use the TIA Selection Tool or the configurator in the Industry Mall in order to ensure availability of the required IPC configuration; we do not accept any liability for self-customized configurations.

Software Packages with SIMATIC WinCC flexible, WinCC RT Advanced, SIMATIC WinCC, and SIMATIC WinAC RTX (F) can be ordered together with the SIMATIC IPC at favorable prices.

More information under "Embedded bundles / Packages for industrial PCs".

## PC-based Automation

### Box PC

#### SIMATIC IPC827C

##### Ordering data

##### Article No.

###### Accessories

###### Memory expansions

- 1 GB DDR3 1066, DIMM
- 1 GB DDR3 1066, DIMM; ECC
- 2 GB DDR3 1066, DIMM
- 2 GB DDR3 1066, DIMM; ECC
- 4 GB DDR3 1066, DIMM
- 4 GB DDR3 1066, DIMM; ECC

6ES7648-2AJ40-0KA0  
6ES7648-2AJ40-1KA0  
6ES7648-2AJ50-0KA0  
6ES7648-2AJ50-1KA0  
6ES7648-2AJ60-0KA0  
6ES7648-2AJ60-1KA0

###### PCI expansion card with COM1 and LPT

6ES7648-2CA01-0AA0

###### Graphics adapter cable

- DVI-I acc. to VGA, 250 mm long
- DVI-I acc. to VGA and DVI-D, 250 mm long (Y cable)

6ES7648-3AB00-0XA0  
6ES7648-3AE00-0XA0

###### Portrait assembly kit

- Interfaces upward/downward
- Interfaces to the front

6ES7648-1AA30-1YA0  
6ES7648-1AA30-1YB0

###### Power supply cable

- SIMATIC PC,  
power cable for 230 V AC, angled,  
3 m for Box PC and Panel PC for
- Austria, Belgium, Finland, France,  
Germany, Netherlands, Spain,  
Sweden
  - United Kingdom
  - Switzerland
  - USA
  - Italy
  - China

6ES7900-1AA00-0XA0  
  
6ES7900-1BA00-0XA0  
6ES7900-1CA00-0XA0  
6ES7900-1DA00-0XA0  
6ES7900-1EA00-0XA0  
6ES7900-1FA00-0XA0

###### Expansion components

See expansion components

###### Communication products

See expansion components

###### For power supplies and uninterruptible power supplies

See expansion components

###### RMOS3 real-time operating system

See RMOS

##### More information

Additional information is available on the Internet at:

<http://www.siemens.com/simatic-pc>

**Overview**

SIMATIC Panel PCs are suitable thanks to their high industrial compatibility for use in control cabinets, consoles and control panels, as well as directly on the machine. Typical areas of application can be found in both factory and process automation.

There is a broad range of robust, high-performance SIMATIC Panel PCs available for different requirements.

**Shared industrial functionality**

- High-quality components and modules with a high MTBF (mean time between failure), which also ensure 24-hour operation in the extended temperature range
- High swing/shock capacity of the devices through special hard-disk suspensions, locked connectors and card retainers
- Rugged housing model with high electromagnetic compatibility (EMC) and integrated industrial power supplies (also in accordance with NAMUR)
- Service-friendly device design
- Bright, brilliant displays in different sizes from 7" to 22"
- Same front panel mounting dimensions and uniform front design across all device families
- Rugged fronts protected from dust, humidity and chemical substances (front-side IP65 degree of protection)

**SIMATIC IPC277: The Panel PC with optimized performance – maintenance-free and compact with displays from 7"**

- High degree of flexibility for selecting rugged widescreen fronts from 7" to 19" for a more freely configurable display area
- High resolution, large viewing angle, and up to 100% dimmable backlighting for a brilliant display with optimized power consumption
- Absolutely maintenance-free due to the use of CompactFlash/CFast or SSD as mass storage and fanless operation up to 50 °C ambient temperature
- Maximum industrial functionality due to non-volatile retentive memory (option)
- Ready-to-use embedded bundles with visualization and/or control software

**SIMATIC IPC477D: The powerful embedded Panel PC – maintenance-free with versatile configuration**

- Compact design
- High performance with highly compact design and ruggedness
- Flexible expansion using a PCIe I/O card (optional)
- No rotating parts (without fan and hard disk)
- High security due to use of the operating system
- Windows Embedded Standard 7
- Ready-to-use devices with optionally pre-installed software
- HMI: Innovative HMI software WinCC RT Advanced (inc. logging and recipes)
- RTX: with real-time capable software PLC WinAC RTX
- Retentive memory on board (NV-RAM, can be used with WinAC RTX)
- Also available as PRO version (all-round IP65 degree of protection) with 19" display, multi-touch available

**SIMATIC IPC677D: The high-end Panel PC – with maximum performance, functional scope and expansion capability**

- Rugged, expandable industrial PC with choice of front panels
- Rugged design for industrial use
- Complete PC openness
- Optional PROFIBUS or PROFINET onboard
- All processors with dual core

## PC-based Automation

### Panel PC

#### Introduction

#### Technical specifications

Article number	<b>6AV7882-0...0-...0</b> SIMATIC IPC277E	<b>6AV7240-.....-....</b> SIMATIC IPC 477D	<b>6AV7260-.....-....</b> SIMATIC IPC677D
<b>Installation type/mounting</b>			
Mounting		For horizontal and vertical mounting	For horizontal and vertical mounting
Design	Panel PC, built-in unit	Panel PC, built-in unit	Panel PC, built-in unit
maximum permissible installation angle +/-	45°		20°
<b>Supply voltage</b>			
Type of supply voltage	24 V DC	100/240 V AC (autorange) 50/60 Hz; optional 24 V DC	100/240 V AC (autorange); 24 V DC
<b>Line frequency</b>			
• Rated value 50 Hz		Yes	Yes
• Rated value 60 Hz		Yes	Yes
<b>Mains buffering</b>			
• Mains/voltage failure stored energy time	20 ms	10 ms	10 ms
<b>Processor</b>			
Processor type	Intel Celeron N2807 / N2930	Celeron 827E (1C/1T, 1.40 GHz, 1.5 MB Cache); Core i3-3217UE (2C/4T, 1.60 GHz, 3 MB Cache); Core i7-3517UE (2C/4T, 1.70 (2.80) GHz, 4 MB Cache, iAMT)	Celeron G1820TE (2C/2T, 2.2 GHz, 2 MB Cache); Core i3-4330TE (2C/4T, 2.4 GHz, 4 MB Cache); Xeon E3-1268L v3 (4C/8T, 2.3 (3.3) GHz, 8 MB Cache, AMT)
Chipset			Intel DH82C226 PCH
<b>Graphic</b>			
Graphics controller		Intel HD graphics controller	Intel HD graphics controller P4600 GT2 (Xeon, Core i3); Intel HD graphics controller (Celeron)
<b>Drives</b>			
Optical drives		Optional: DVD±R±RW combi drive; on rear, can be operated from side	DVD±R±RW combi-drive, optional
Hard disk		2.5" SATA hard disk, at least 250 GB	3.5" SATA ≥ 250 GB, optional ≥ 500 GB; RAID1 2x 2.5" SATA ≥ 320 GB; all internal drives are vibration-damped
SSD	Yes; ≥ 80 GB optional	Yes; ≥ 80 GB, optional ≥ 160 GB	Yes; ≥ 240 GB optional
<b>Memory</b>			
Type of memory	DDR3L	DDR3-SDRAM	DDR3 1600 DIMM
Main memory	2 / 4 / 8 GB	1 GB to 8 GB, ECC optional	2 / 4 / 8 / 16 GB; ECC optional
<b>Data areas and their retentivity</b>			
retentive data area in total (incl. times, counters, flags), max.	512 kbyte; 128 KB can be stored in the buffer time; optional	2 Mbyte; 128 KB can be stored in the buffer time; optional	2 Mbyte; 128 KB can be stored in the buffer time; optional
<b>Hardware configuration</b>			
<b>Slots</b>			
• free slots		1x PCIe (slot with card retainer), 1x slot for CFAST card	2x PCI; optional: 1x PCI & 1x PCIe (x16); 2x PCIe (x4, x16); with card retainer



## Technical specifications (continued)

Article number	6AV7882-0...0-...0 SIMATIC IPC277E	6AV7240-.....-..... SIMATIC IPC 477D	6AV7260-.....-..... SIMATIC IPC677D
<b>Interfaces</b>			
PROFIBUS/MPI		Optionally onboard, isolated, max. 12 Mbps, no plug-in card necessary, CP 5622-compatible	Optionally onboard, isolated, max. 12 Mbps, compatible with CP 5622
Number of PROFINET interfaces		3; 3 ports (incl. switch)	3; Optional
USB port	1x USB 3.0 / 3x USB 2.0 (7"/9": 2x USB 2.0)	4x USB 3.0 high speed/high current	4x USB 3.0
Connection for keyboard/mouse serial interface	USB / USB	USB / USB	USB / USB
parallel interface	1x COM (1x RS 232 / 422 / 485), selectable in the BIOS	COM1: 1x RS 232, COM2 (optional): 1x RS 232	1x COM1 (RS 232), optional: 1x COM2 (RS 232) optional LPT1
<b>Video interfaces</b>			
• Graphics interface	1x DisplayPort	DVI VGA / DVI integrated	1x DisplayPort and 1x DVI-I; 1x VGA via adapter cable (optional)
<b>Industrial Ethernet</b>			
• Industrial Ethernet interface	Onboard, 2x 10 / 100 / 1000 Mbit, RJ45	Onboard, 2 x 10/100 Mbps, RJ45, no plug-in card necessary	Onboard, 2x 10 / 100 / 1000 Mbit, RJ45
- 100 Mbps	Yes		Yes
- 1000 Mbps	Yes		Yes
<b>Monitoring functions</b>			
Temperature	Yes	Yes	Yes
Watchdog	Yes	Yes	Yes
Status LEDs	No	Yes	Yes
Fan	No		Yes
Monitoring function via network	Optional	Optional	Optional
<b>EMC</b>			
<b>Interference immunity against discharge of static electricity</b>			
• Interference immunity against discharge of static electricity	±6 kV contact discharge acc. to IEC 61000-4-2; ±8 kV air discharge acc. to IEC 61000-4-2	± 6 kV contact discharge at the front in accordance with IEC 61000-4-2; ±4 kV, housing contact discharge at the back in accordance with IEC 61000-4-2; ± 8 kV air discharge in accordance with IEC 61000-4-2	±6 kV contact discharge acc. to IEC 61000-4-2; ±8 kV air discharge acc. to IEC 61000-4-2
<b>Interference immunity to cable-borne interference</b>			
• Interference immunity on supply cables	±2 kV acc. to IEC 61000-4-4, burst; ±1 kV acc. to IEC 61000-4-5, surge symmetric; ±2 kV acc. to IEC 61000-4-5, surge asymmetric	+/-2 kV (to IEC 1000-4-4; 1995; burst); +/-1 kV (to IEC 1000-4-5; 1995; surge symm); +/-2 kV (to IEC 1000-4-5; 1995; surge asymm)	±2 kV acc. to IEC 61000-4-4, burst; ±1 kV acc. to IEC 61000-4-5, surge symmetric; ±2 kV acc. to IEC 61000-4-5, surge asymmetric
• Interference immunity on signal cables >30m	±2 kV acc. to IEC 61000-4-5, surge, length > 30 m	±2 kV acc. to IEC 61000-4-4, burst; length > 30 m; ±2 kV acc. to IEC 61000-4-5, surge; length > 30 m	±2 kV acc. to IEC 61000-4-5, surge, length > 30 m
• Interference immunity on signal cables < 30m	±1 kV acc. to IEC 61000-4-4; burst; length < 3 m; ±2 kV acc. to IEC 61000-4-4; burst; length > 3 m	±1 kV acc. to IEC 61000-4-4; burst; length < 3 m; ±2 kV acc. to IEC 61000-4-4; burst; length > 3 m	±1 kV acc. to IEC 61000-4-4; burst; length < 3 m; ±2 kV acc. to IEC 61000-4-4; burst; length > 3 m
<b>Interference immunity against voltage surge</b>			
• asymmetric interference	±2 kV acc. to IEC 61000-4-5, surge asymmetric	±2 kV acc. to IEC 61000-4-5, surge asymmetric	±2 kV acc. to IEC 61000-4-5, surge asymmetric
• symmetric interference	±1 kV acc. to IEC 61000-4-5, surge symmetric	±1 kV acc. to IEC 61000-4-5, surge symmetric	±1 kV acc. to IEC 61000-4-5, surge symmetric

## PC-based Automation

### Panel PC

#### Introduction

#### Technical specifications (continued)

Article number	6AV7882-0...0-...0 SIMATIC IPC277E	6AV7240-.....-..... SIMATIC IPC 477D	6AV7260-.....-..... SIMATIC IPC677D
<b>Interference immunity against high-frequency electromagnetic fields</b> <ul style="list-style-type: none"> <li>Interference immunity against high frequency radiation</li> </ul>	10 V/m, 80 MHz to 2 GHz, 80% AM acc. to IEC 61000-4-3; 3 V/m, 2 GHz to 2.7 GHz, 80% AM acc. to IEC 61000-4-3; 10 V, 10 kHz to 80 MHz, 80% AM acc. to IEC 61000-4-6	10 V/m for 80 - 1000 MHz and 1.4 - 2 GHz, 80% AM acc. to IEC 61000-4-3; 3 V/m for 2 - 2.7 GHz, 80% AM acc. to IEC 61000-4-3; 10 V for 10 kHz - 80 MHz, 80% AM acc. to IEC 61000-4-6	10 V/m for 80 - 1000 MHz and 1.4 - 2 GHz, 80% AM acc. to IEC 61000-4-3; 3 V/m for 2 - 2.7 GHz, 80% AM acc. to IEC 61000-4-3; 10 V for 10 kHz - 80 MHz, 80% AM acc. to IEC 61000-4-6
<b>Interference immunity to magnetic fields</b> <ul style="list-style-type: none"> <li>Interference immunity to magnetic fields at 50 Hz</li> </ul>	100 A/m; to IEC 61000-4-8	100 A/m; to IEC 61000-4-8	100 A/m; to IEC 61000-4-8
<b>Emission of conducted and non-conducted interference</b> <ul style="list-style-type: none"> <li>Interference emission via line/AC current cables</li> </ul>	Noise emission: EN 61000-6-4:2007 +A1:2011 (industrial environments), CISPR 22 Class B, FCC Class A	EN 61000-6-3, EN 61000-6-4, CISPR 22 Class B, FCC Class A	EN 61000-6-3, EN 61000-6-4, CISPR 22 Class B, FCC Class A
<b>Degree and class of protection</b>			
IP (at the front)	IP65	IP65	IP65
IP (rear)	IP20	IP20	IP20
<b>Standards, approvals, certificates</b>			
CE mark	Yes	Yes	Yes
UL approval	Yes	Yes	Yes
• UL 508	Yes	Yes	Yes
cULus	Yes	Yes	Yes
RCM (formerly C-TICK)	Yes	Yes	Yes
KC approval	Yes	Yes	Yes
FCC	Yes	Yes	Yes
EMC	CE, EN 61000-6-4:2007 +A1:2011, EN 61000-6-2:2005	CE, EN 61000-6-4; CISPR 22:2004 Class A; FCC Class A	CE, EN 61000-6-4:2007, EN 61000-6-2:2005
• EN 61000-6-2	Yes	Yes	Yes
<b>Marine approval</b>			
• Germanischer Lloyd (GL)	Yes; 7", 9", 12"		
• American Bureau of Shipping (ABS)	Yes; 7", 9", 12"		
• Bureau Veritas (BV)	Yes; 7", 9", 12"		
<b>Ambient conditions</b>			
<b>Ambient temperature during operation</b>			
• Ambient temperature during operation	0 °C to 50 °C	0 °C to +50 °C with full configuration	+5 °C to +45 °C with full configuration
• min.	0 °C	0 °C	5 °C
• max.	50 °C; 19": max. 45 °C	50 °C	45 °C
<b>Relative humidity</b>			
• Relative humidity	Tested according to IEC 60068-2-78, IEC 60068-2-30: Operation: 5% to 85% at 30 °C (no condensation), storage / transport: 5% to 95% at 25 / 55 °C (no condensation)	Tested according to IEC 60068-2-78, IEC 60068-2-30: 5% to 80% at 25 °C (no condensation)	Tested according to IEC 60068-2-78, IEC 60068-2-30: 5% to 80% at 25 °C (no condensation)
<b>Vibrations</b>			
• Vibration load in operation	Tested according to IEC 60068-2-6: 5 Hz to 8.4 Hz: 3.5 mm, 8.4 Hz to 500 Hz: 9.8 m/s <sup>2</sup>	IEC 60068-2-6; 5 Hz to 9 Hz: 3.5 mm; 9 Hz to 500 Hz: 9.8 m/s <sup>2</sup> (with SSD or CFast); 10 Hz to 58 Hz: 0.0375 mm; 58 Hz to 200 Hz: 4.9 m/s <sup>2</sup> (hard disk)	Tested according to DIN IEC 60068-2-6: 10 Hz to 58 Hz: 0.075 mm; 58 Hz to 500 Hz 9.8 m/s <sup>2</sup> (1g)

**Technical specifications** (continued)

Article number	<b>6AV7882-0...0-...0</b> SIMATIC IPC277E	<b>6AV7240-.....-....</b> SIMATIC IPC 477D	<b>6AV7260-.....-....</b> SIMATIC IPC677D
<b>Shock testing</b>			
• Shock load during operation	Tested according to IEC 60068-2-27: 50 m/s <sup>2</sup> , 30 ms	IEC 60068-2-27; 150 m/s <sup>2</sup> , 11 ms (without hard disk); 50 m/s <sup>2</sup> , 30 ms (with hard disk)	Tested to DIN IEC 60068-2-29: 50 m/s <sup>2</sup> (5g), 30 ms, 100 shocks
<b>Operating systems</b>			
Operating system	Windows 7 Ultimate 32-bit / 64-bit, MUI; Windows Embedded Standard 7 E/P, 32-bit / 64-bit	Windows 7 Ultimate 32-bit / 64-bit, MUI; Windows Embedded Standard 7 P, 32-bit, MUI	Windows 7 Ultimate 32-bit / 64-bit, MUI; Windows Embedded Standard 7 P, 32-bit, MUI
pre-installed operating system	Yes	Yes	Yes
without operating system	Yes	Yes	Yes
<b>pre-installed operating system</b>			
• Windows 7	Yes; Ultimate 32-bit or 64-bit	Yes; Ultimate 32-bit or 64-bit	Yes; Ultimate 32-bit or 64-bit
<b>Software</b>			
SIMATIC software	Optional package with SIMATIC WinCC or WinAC RTX	Optionally with pre-installed software bundle SIMATIC WinCC RT Advanced / WinAC RTX	Optional package with SIMATIC WinCC or WinAC RTX

**More information**

Additional information is available on the Internet at:

<http://www.siemens.com/simatic-panel-pc>

Note:

Do you need a specific modification or supplement to the products described here? If so, refer to "Customized Automation" where you will find information about additional and generally-available, sector-specific products for ordering as well as options for customer-specific modifications and adaptations.

Examples are:

- Specific front panels for SIMATIC Panel PC, e.g. honing oil-resistant or with lateral function/movement keys
- SIMATIC HMI Net Panel with 46" large-scale display

## PC-based Automation

### Panel PC

#### SIMATIC IPC277E

#### Overview

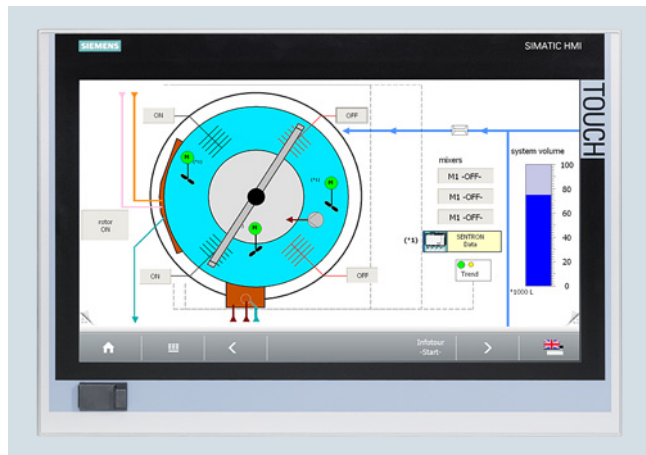

#### ***SIMATIC IPC277E: The Panel PC with optimized performance – maintenance-free and compact with displays from 7"***

The SIMATIC IPC277E Nanopanel PC is a flexible embedded industrial PC with rugged and durable displays.

Technologically it is based on the IPC227E Nanobox PC and thus offers maximum industrial functionality for flexible use even under harsh conditions – all without the need for maintenance.

The Panel PC is characterized by modern interfaces and a high degree of flexibility in the selection of the display. The latest Intel Dual-Core and Quad-Core processors ensure excellent performance here for visualization and control tasks.

#### Technical specifications

Article number	<b>6AV7882-0...0-...0</b> SIMATIC IPC277E
<b>Installation type/mounting</b>	
Design	Panel PC, built-in unit
maximum permissible installation angle +/-	45°
<b>Supply voltage</b>	
Type of supply voltage	24 V DC
<b>Mains buffering</b>	
• Mains/voltage failure stored energy time	20 ms
<b>Processor</b>	
Processor type	Intel Celeron N2807 / N2930
<b>Drives</b>	
SSD	Yes; ≥ 80 GB optional
<b>Memory</b>	
Type of memory	DDR3L
Main memory	2 / 4 / 8 GB
<b>Data areas and their retentivity</b>	
retentive data area in total (incl. times, counters, flags), max.	512 kbyte; 128 KB can be stored in the buffer time; optional
<b>Interfaces</b>	
USB port	1x USB 3.0 / 3x USB 2.0 (7*/9*: 2x USB 2.0)
Connection for keyboard/mouse serial interface	USB / USB 1x COM (1x RS 232 / 422 / 485), selectable in the BIOS
<b>Video interfaces</b>	
• Graphics interface	1x DisplayPort
<b>Industrial Ethernet</b>	
• Industrial Ethernet interface	Onboard, 2x 10 / 100 / 1000 Mbit, RJ45
- 100 Mbps	Yes
- 1000 Mbps	Yes
<b>Monitoring functions</b>	
Temperature	Yes
Watchdog	Yes
Status LEDs	No
Fan	No
Monitoring function via network	Optional

Article number	<b>6AV7882-0...0-...0</b> SIMATIC IPC277E
<b>EMC</b>	
<b>Interference immunity against discharge of static electricity</b>	
• Interference immunity against discharge of static electricity	±6 kV contact discharge acc. to IEC 61000-4-2; ±8 kV air discharge acc. to IEC 61000-4-2
<b>Interference immunity against high-frequency electromagnetic fields</b>	
• Interference immunity against high frequency radiation	10 V/m, 80 MHz to 2 GHz, 80% AM acc. to IEC 61000-4-3; 3 V/m, 2 GHz to 2.7 GHz, 80% AM acc. to IEC 61000-4-3; 10 V, 10 kHz to 80 MHz, 80% AM acc. to IEC 61000-4-6
<b>Interference immunity to cable-borne interference</b>	
• Interference immunity on supply cables	±2 kV acc. to IEC 61000-4-4, burst; ±1 kV acc. to IEC 61000-4-5, surge symmetric; ±2 kV acc. to IEC 61000-4-5, surge asymmetric
• Interference immunity on signal cables >30m	±2 kV acc. to IEC 61000-4-5, surge, length > 30 m
• Interference immunity on signal cables < 30m	±1 kV acc. to IEC 61000-4-4; burst; length < 3 m; ±2 kV acc. to IEC 61000-4-4; burst; length > 3 m
<b>Interference immunity against voltage surge</b>	
• asymmetric interference	±2 kV acc. to IEC 61000-4-5, surge asymmetric
• symmetric interference	±1 kV acc. to IEC 61000-4-5, surge symmetric
<b>Interference immunity to magnetic fields</b>	
• Interference immunity to magnetic fields at 50 Hz	100 A/m; to IEC 61000-4-8
<b>Emission of conducted and non-conducted interference</b>	
• Interference emission via line/AC current cables	Noise emission: EN 61000-6-4:2007 +A1:2011 (industrial environments), CISPR 22 Class B, FCC Class A
<b>Degree and class of protection</b>	
IP (at the front)	IP65
IP (rear)	IP20

## Technical specifications (continued)

Article number	<b>6AV7882-0...0-...0</b> SIMATIC IPC277E
<b>Standards, approvals, certificates</b>	
CE mark	Yes
UL approval	Yes
• UL 508	Yes
cULus	Yes
RCM (formerly C-TICK)	Yes
KC approval	Yes
FCC	Yes
EMC	CE, EN 61000-6-4:2007 +A1:2011, EN 61000-6-2:2005
• EN 61000-6-2	Yes
<b>Marine approval</b>	
• Germanischer Lloyd (GL)	Yes; 7", 9", 12"
• American Bureau of Shipping (ABS)	Yes; 7", 9", 12"
• Bureau Veritas (BV)	Yes; 7", 9", 12"
• Det Norske Veritas (DNV)	Yes; 7", 9", 12"
• Lloyds Register of Shipping (LRS)	Yes; 7", 9", 12"
• Nippon Kaiji Kyokai (Class NK)	Yes; 7", 9", 12"
<b>Ambient conditions</b>	
<b>Ambient temperature during operation</b>	
• Ambient temperature during operation	0 °C to 50 °C
• min.	0 °C
• max.	50 °C; 19": max. 45 °C

Article number	<b>6AV7882-0...0-...0</b> SIMATIC IPC277E
<b>Relative humidity</b>	
• Relative humidity	Tested according to IEC 60068-2-78, IEC 60068-2-30: Operation: 5% to 85% at 30 °C (no condensation), storage / transport: 5% to 95% at 25 / 55 °C (no condensation)
<b>Vibrations</b>	
• Vibration load in operation	Tested according to IEC 60068-2-6: 5 Hz to 8.4 Hz: 3.5 mm, 8.4 Hz to 500 Hz: 9.8 m/s <sup>2</sup>
<b>Shock testing</b>	
• Shock load during operation	Tested according to IEC 60068-2-27: 50 m/s <sup>2</sup> , 30 ms
<b>Operating systems</b>	
Operating system	Windows 7 Ultimate 32-bit / 64-bit, MU; Windows Embedded Standard 7 E/P, 32-bit / 64-bit
pre-installed operating system	Yes
without operating system	Yes
<b>pre-installed operating system</b>	
• Windows 7	Yes; Ultimate 32-bit or 64-bit
<b>Software</b>	
SIMATIC software	Optional package with SIMATIC WinCC or WinAC RTX

Article number	<b>6AV7882-0A..0-...0</b> SIMATIC IPC277E, 7" TOUCH	<b>6AV7882-0B..0-...0</b> SIMATIC IPC277E, 9" TOUCH	<b>6AV7882-0C..0-...0</b> SIMATIC IPC277E, 12" TOUCH	<b>6AV7882-0D..0-...0</b> SIMATIC IPC277E, 15" TOUCH	<b>6AV7882-0E..0-...0</b> SIMATIC IPC277E, 19" TOUCH
<b>General information</b>					
Product type designation	7" Touch	9" Touch	12" Touch	15" Touch	19" Touch
<b>Display</b>					
Design of display	7" TFT Touch	9" TFT Touch	12" TFT Touch	15" TFT Touch	19" TFT Touch
Screen diagonal	7 in	9 in	12 in	15 in	19 in
<b>Resolution (pixels)</b>					
• Resolution (WxH in pixel)	800 x 480	800 x 480	1280 x 800	1280 x 800	1366 x 768
<b>Backlighting</b>					
• MTBF backlighting (at 25 °C)	80 000 h	80 000 h	80 000 h	80 000 h	50 000 h
<b>Control elements</b>					
<b>Input device</b>					
• Mouse, at front				Front USB 2.0 (500mA)	Front USB 2.0 (500mA)
<b>Installation type/mounting</b>					
central design	Yes	Yes	Yes	Yes	Yes
Mounting in portrait format possible	Yes	Yes	Yes	Yes	Yes
<b>Power loss</b>					
In full configuration	26 W	33 W	33 W	36 W	36 W
<b>Dimensions</b>					
Width of the housing front	214 mm	274 mm	330 mm	415 mm	483 mm
Height of housing front	158 mm	190 mm	241 mm	310 mm	337 mm
Mounting cutout/device depth (W x H x T)	197 mm x 141 mm x 77 mm	251 mm x 166 mm x 77 mm	310 mm x 221 mm x 73 mm	395 mm x 290 mm x 73 mm	464 mm x 318 mm x 73 mm
<b>Weights</b>					
Panel PC in central design, approx.	1.5 kg	1.95 kg	2.75 kg	4 kg	5.7 kg

# PC-based Automation

## Panel PC

### SIMATIC IPC277E

#### Ordering data

#### Article No.

<b>SIMATIC IPC277E (Nanopanel PC)</b>	<b>6AV7882- 0</b>	<b>0</b>	<b>0</b>	<b>0</b>	<b>0</b>
<u>Operator control unit</u>					
• 7" Touch		A			
• 9" Touch		B			
• 12" Touch		C			
• 15" front USB		D			
• 19" front USB		E			
<u>Processor</u>					
• Celeron N2807 (2C/2T)		A			
• Celeron N2930 (4C/4T)		B			
<u>Main memory / NVRAM</u>					
• 2 GB			1		
• 4 GB			2		
• 8 GB			3		
• 2 GB / NVRAM			4		
• 4 GB / NVRAM			5		
• 8 GB / NVRAM			6		
<u>Operating system</u>					
• Without OS				0	
• Windows Embedded Standard 7 E SP1, English, 32-bit				1	
• Windows Embedded Standard 7 E SP1, English, 64-bit				2	
• Windows Embedded Standard 7 P SP1, English, 32-bit				3	
• Windows Embedded Standard 7 P SP1, English, 64-bit				4	
• Windows 7 Ultimate SP1, 32-bit, MUI (Eng, Ger, Fr, It, Sp)				5	
• Windows 7 Ultimate SP1, 64-bit, MUI (Eng, Ger, Fr, It, Sp)				6	
<u>Mass storage</u>					
• None				A	
• 80 GB SSD				B	
• 160 GB SSD				C	
• 4 GB CFast				K	
• 8 GB CFast				L	
• 16 GB CFast				M	
<u>Software</u>					
• None				A	

#### More information

Additional information is available on the Internet at:

<http://www.siemens.com/simatic-panel-ipc>

#### Note:

Please use the TIA Selection Tool or the configurator in the Industry Mall in order to ensure availability of the required IPC configuration; we do not accept any liability for self-customized configurations.

## Overview



### **SIMATIC IPC477D: The powerful embedded Panel PC – maintenance-free with versatile configuration**

- Embedded PC platform with extremely high industrial compatibility for demanding tasks in the field of PC-based automation
- Maintenance-free (no rotating components such as fan and hard disk)
- Rugged construction: The PC is resistant to even the harshest mechanical stress and is extremely reliable in operation
- Compact design
- Battery-independent retentive memory onboard
- High degree of investment security
- Fast integration capability

Now available as fully-enclosed IPC477D PRO 19" (degree of protection IP65).

The following front versions are available:

- Built-in versions
  - 12" TFT Touch
  - 15" TFT Touch
  - 15" TFT Touch/Key
  - 19" TFT Touch
  - 22" TFT Touch
  - 15" TFT Multi-Touch
  - 19" TFT Multi-Touch
  - 22" TFT Multi-Touch

## Technical specifications

Article number	<b>6AV7240-.....F....</b> SIMATIC IPC 477D
<b>Installation type/mounting</b>	
Mounting	For horizontal and vertical mounting
Design	Panel PC, built-in unit
<b>Supply voltage</b>	
Type of supply voltage	100/240 V AC (autorange) 50/60 Hz; optional 24 V DC
<b>Line frequency</b>	
• Rated value 50 Hz	Yes
• Rated value 60 Hz	Yes
<b>Mains buffering</b>	
• Mains/voltage failure stored energy time	10 ms
<b>Processor</b>	
Processor type	Celeron 827E (1C/1T, 1.40 GHz, 1.5 MB Cache); Core i3-3217UE (2C/4T, 1.60 GHz, 3 MB Cache); Core i7-3517UE (2C/4T, 1.70 (2.80) GHz, 4 MB Cache, iAMT)
<b>Graphic</b>	
Graphics controller	Intel HD graphics controller
<b>Drives</b>	
Optical drives	Optional: DVD±R±RW combi drive; on rear, can be operated from side
Hard disk	2.5" SATA hard disk, at least 250 GB
SSD	Yes; ≥ 80 GB, optional ≥ 160 GB
<b>Memory</b>	
Type of memory	DDR3-SDRAM
Main memory	1 GB to 8 GB, ECC optional
<b>Data areas and their retentivity</b>	
retentive data area in total (incl. times, counters, flags), max.	2 Mbyte; 128 KB can be stored in the buffer time; optional
<b>Hardware configuration</b>	
<b>Slots</b>	
• free slots	1x PCIe (slot with card retainer), 1x slot for CFAST card

## PC-based Automation

### Panel PC

#### SIMATIC IPC477D

#### Technical specifications (continued)

Article number	<b>6AV7240-.....-....</b> SIMATIC IPC 477D
<b>Interfaces</b>	
PROFIBUS/MPI	Optionally onboard, isolated, max. 12 Mbps, no plug-in card necessary, CP 5622-compatible
Number of PROFINET interfaces	3; 3 ports (incl. switch)
USB port	4x USB 3.0 high speed/high current
Connection for keyboard/mouse serial interface	USB / USB COM1: 1x RS 232, COM2 (optional): 1x RS 232
<b>Video interfaces</b>	
• Graphics interface	DVI VGA / DVI integrated
<b>Industrial Ethernet</b>	
• Industrial Ethernet interface	Onboard, 2 x 10/100 Mbps, RJ45, no plug-in card necessary
<b>Monitoring functions</b>	
Temperature	Yes
Watchdog	Yes
Status LEDs	Yes
Monitoring function via network	Optional
<b>EMC</b>	
<b>Interference immunity against discharge of static electricity</b>	
• Interference immunity against discharge of static electricity	± 6 kV contact discharge at the front in accordance with IEC 61000-4-2; ± 4 kV, housing contact discharge at the back in accordance with IEC 61000-4-2; ± 8 kV air discharge in accordance with IEC 61000-4-2
<b>Interference immunity against high-frequency electromagnetic fields</b>	
• Interference immunity against high frequency radiation	10 V/m for 80 - 1000 MHz and 1.4 - 2 GHz, 80% AM acc. to IEC 61000-4-3; 3 V/m for 2 - 2.7 GHz, 80% AM acc. to IEC 61000-4-3; 10 V for 10 kHz - 80 MHz, 80% AM acc. to IEC 61000-4-6
<b>Interference immunity to cable-borne interference</b>	
• Interference immunity on supply cables	+/-2 kV (to IEC 1000-4-4; 1995; burst); +/-1 kV (to IEC 1000-4-5; 1995; surge symm); +/-2 kV (to IEC 1000-4-5; 1995; surge asymm)
• Interference immunity on signal cables >30m	±2 kV acc. to IEC 61000-4-4, burst; length > 30 m; ±2 kV acc. to IEC 61000-4-5, surge; length > 30 m
• Interference immunity on signal cables < 30m	±1 kV acc. to IEC 61000-4-4; burst; length < 3 m; ±2 kV acc. to IEC 61000-4-4; burst; length > 3 m
<b>Interference immunity against voltage surge</b>	
• asymmetric interference	±2 kV acc. to IEC 61000-4-5, surge asymmetric
• symmetric interference	±1 kV acc. to IEC 61000-4-5, surge symmetric
<b>Interference immunity to magnetic fields</b>	
• Interference immunity to magnetic fields at 50 Hz	100 A/m; to IEC 61000-4-8
<b>Emission of conducted and non-conducted interference</b>	
• Interference emission via line/AC current cables	EN 61000-6-3, EN 61000-6-4, CISPR 22 Class B, FCC Class A

Article number	<b>6AV7240-.....-....</b> SIMATIC IPC 477D
<b>Degree and class of protection</b>	
IP (at the front)	IP65
IP (rear)	IP20
<b>Standards, approvals, certificates</b>	
CE mark	Yes
UL approval	Yes
• UL 508	Yes
cULus	Yes
RCM (formerly C-TICK)	Yes
KC approval	Yes
FCC	Yes
EMC	CE, EN 61000-6-4; CISPR 22:2004 Class A; FCC Class A
• EN 61000-6-2	Yes
<b>Ambient conditions</b>	
<b>Ambient temperature during operation</b>	
• Ambient temperature during operation	0 °C to +50 °C with full configuration
• min.	0 °C
• max.	50 °C
<b>Relative humidity</b>	
• Relative humidity	Tested according to IEC 60068-2-78, IEC 60068-2-30: 5% to 80% at 25 °C (no condensation)
<b>Vibrations</b>	
• Vibration load in operation	IEC 60068-2-6; 5 Hz to 9 Hz: 3.5 mm; 9 Hz to 500 Hz: 9.8 m/s <sup>2</sup> (with SSD or CFast); 10 Hz to 58 Hz: 0.0375 mm; 58 Hz to 200 Hz: 4.9 m/s <sup>2</sup> (hard disk)
<b>Shock testing</b>	
• Shock load during operation	IEC 60068-2-27; 150 m/s <sup>2</sup> , 11 ms (without hard disk); 50 m/s <sup>2</sup> , 30 ms (with hard disk)
<b>Operating systems</b>	
Operating system	Windows 7 Ultimate 32-bit / 64-bit, MUI; Windows Embedded Standard 7 P, 32-bit, MUI
pre-installed operating system	Yes
without operating system	Yes
<b>pre-installed operating system</b>	
• Windows 7	Yes; Ultimate 32-bit or 64-bit
<b>Software</b>	
SIMATIC software	Optionally with pre-installed software bundle SIMATIC WinCC RT Advanced / WinAC RTX



## Technical specifications (continued)

Article number	6AV7240-A...-.... SIMATIC IPC 477D, 12" TOUCH	6AV7240-B...-.... SIMATIC IPC 477D, 15" TOUCH	6AV7240-C...-.... SIMATIC IPC 477D, 15" TOUCH/KEY
<b>General information</b>			
Product type designation	12" Touch	15" Touch	15" Touch/Key
<b>Display</b>			
Design of display	12" TFT Touch	15" TFT Touch	15" TFT Touch
Screen diagonal	12 in	15 in	15 in
<b>Resolution (pixels)</b>			
• Resolution (WxH in pixel)	1280 x 800	1280 x 800	1280 x 800
<b>Backlighting</b>			
• MTBF backlighting (at 25 °C)		80 000 h	50 000 h
<b>Control elements</b>			
<b>Input device</b>			
• Mouse, at front	No	Front USB 2.0 (500mA)	Front USB 2.0 (500mA)
<b>Keyboard fonts</b>			
• Function keys	No		Yes
- Number of function keys with LEDs			36
• Numeric/alphabetical input			
- alphanumeric keyboard	No		Yes
<b>Installation type/mounting</b>			
Mounting	For horizontal and vertical mounting	For horizontal and vertical mounting	For horizontal and vertical mounting
Design	Panel PC, built-in unit	Panel PC, built-in unit	Panel PC, built-in unit
central design	Yes	Yes	Yes
distributed design	No		No
Mounting in portrait format possible		Yes	
<b>Supply voltage</b>			
Type of supply voltage	100/240 V AC (autorange) 50/60 Hz; optional 24 V DC	100/240 V AC (autorange) 50/60 Hz; optional 24 V DC	100/240 V AC (autorange) 50/60 Hz; optional 24 V DC
<b>Line frequency</b>			
• Rated value 50 Hz	Yes	Yes	Yes
• Rated value 60 Hz	Yes	Yes	Yes
<b>Mains buffering</b>			
• Mains/voltage failure stored energy time	10 ms	10 ms	10 ms
<b>Power loss</b>			
In full configuration			24 V DC: max. 56 W, PCIe APGB additionally 5 W
<b>Processor</b>			
Processor type	Celeron 827E (1C/1T, 1.40 GHz, 1.5 MB Cache); Core i3-3217UE (2C/4T, 1.60 GHz, 3 MB Cache); Core i7-3517UE (2C/4T, 1.70 (2.80) GHz, 4 MB Cache, iAMT)	Celeron 827E (1C/1T, 1.40 GHz, 1.5 MB Cache); Core i3-3217UE (2C/4T, 1.60 GHz, 3 MB Cache); Core i7-3517UE (2C/4T, 1.70 (2.80) GHz, 4 MB Cache, iAMT)	Celeron 827E (1C/1T, 1.40 GHz, 1.5 MB Cache); Core i3-3217UE (2C/4T, 1.60 GHz, 3 MB Cache); Core i7-3517UE (2C/4T, 1.70 (2.80) GHz, 4 MB Cache, iAMT)
<b>Graphic</b>			
Graphics controller	Intel HD graphics controller	Intel HD graphics controller	Intel HD graphics controller
<b>Drives</b>			
Optical drives	Optional: DVD±R±RW combi drive; on rear, can be operated from side	Optional: DVD±R±RW combi drive; on rear, can be operated from side	Optional: DVD±R±RW combi drive; on rear, can be operated from side
Hard disk	2.5" SATA hard disk, at least 250 GB	2.5" SATA hard disk, at least 250 GB	2.5" SATA hard disk, at least 250 GB
SSD	Yes; ≥ 80 GB, optional ≥ 160 GB	Yes; ≥ 80 GB, optional ≥ 160 GB	Yes; ≥ 80 GB, optional ≥ 160 GB
<b>Memory</b>			
Type of memory	DDR3-SDRAM	DDR3-SDRAM	DDR3-SDRAM
Main memory	1 GB to 8 GB, ECC optional	1 GB to 8 GB, ECC optional	1 GB to 8 GB, ECC optional

## PC-based Automation

### Panel PC

#### SIMATIC IPC477D

#### Technical specifications (continued)

Article number	6AV7240-A...-.... SIMATIC IPC 477D, 12" TOUCH	6AV7240-B...-.... SIMATIC IPC 477D, 15" TOUCH	6AV7240-C...-.... SIMATIC IPC 477D, 15" TOUCH/KEY
<b>Data areas and their retentivity</b>			
retentive data area in total (incl. times, counters, flags), max.	2 Mbyte; 128 KB can be stored in the buffer time; optional	2 Mbyte; 128 KB can be stored in the buffer time; optional	2 Mbyte; 128 KB can be stored in the buffer time; optional
<b>Hardware configuration</b>			
<b>Slots</b>			
• free slots	1x PCIe (slot with card retainer), 1x slot for CFAST card	1x PCIe (slot with card retainer), 1x slot for CFAST card	1x PCIe (slot with card retainer), 1x slot for CFAST card
<b>Interfaces</b>			
PROFIBUS/MPI	Optionally onboard, isolated, max. 12 Mbps, no plug-in card necessary, CP 5622-compatible	Optionally onboard, isolated, max. 12 Mbps, no plug-in card necessary, CP 5622-compatible	Optionally onboard, isolated, max. 12 Mbps, no plug-in card necessary, CP 5622-compatible
Number of PROFINET interfaces	3; 3 ports (incl. switch)	3; 3 ports (incl. switch)	3; 3 ports (incl. switch)
USB port	4x USB 3.0 high speed/high current	4x USB 3.0 high speed/high current	4x USB 3.0 high speed/high current
Connection for keyboard/mouse	USB / USB	USB / USB	USB / USB
serial interface	COM1: 1x RS 232, COM2 (optional): 1x RS 232	COM1: 1x RS 232, COM2 (optional): 1x RS 232	COM1: 1x RS 232, COM2 (optional): 1x RS 232
<b>Video interfaces</b>			
• Graphics interface	DVI VGA / DVI integrated	DVI VGA / DVI integrated	DVI VGA / DVI integrated
<b>Industrial Ethernet</b>			
• Industrial Ethernet interface	Onboard, 2 x 10/100 Mbps, RJ45, no plug-in card necessary	Onboard, 2 x 10/100 Mbps, RJ45, no plug-in card necessary	Onboard, 2 x 10/100 Mbps, RJ45, no plug-in card necessary
<b>Monitoring functions</b>			
Temperature	Yes	Yes	Yes
Watchdog	Yes	Yes	Yes
Status LEDs	Yes	Yes	Yes
Monitoring function via network	Optional	Optional	Optional
<b>EMC</b>			
<b>Interference immunity against discharge of static electricity</b>			
• Interference immunity against discharge of static electricity	± 6 kV contact discharge at the front in accordance with IEC 61000-4-2; ± 4 kV, housing contact discharge at the back in accordance with IEC 61000-4-2; ± 8 kV air discharge in accordance with IEC 61000-4-2	± 6 kV contact discharge at the front in accordance with IEC 61000-4-2; ± 4 kV, housing contact discharge at the back in accordance with IEC 61000-4-2; ± 8 kV air discharge in accordance with IEC 61000-4-2	± 6 kV contact discharge at the front in accordance with IEC 61000-4-2; ± 4 kV, housing contact discharge at the back in accordance with IEC 61000-4-2; ± 8 kV air discharge in accordance with IEC 61000-4-2
<b>Interference immunity against high-frequency electromagnetic fields</b>			
• Interference immunity against high frequency radiation	10 V/m for 80 - 1000 MHz and 1.4 - 2 GHz, 80% AM acc. to IEC 61000-4-3; 3 V/m for 2 - 2.7 GHz, 80% AM acc. to IEC 61000-4-3; 10 V for 10 kHz - 80 MHz, 80% AM acc. to IEC 61000-4-6	10 V/m for 80 - 1000 MHz and 1.4 - 2 GHz, 80% AM acc. to IEC 61000-4-3; 3 V/m for 2 - 2.7 GHz, 80% AM acc. to IEC 61000-4-3; 10 V for 10 kHz - 80 MHz, 80% AM acc. to IEC 61000-4-6	10 V/m for 80 - 1000 MHz and 1.4 - 2 GHz, 80% AM acc. to IEC 61000-4-3; 3 V/m for 2 - 2.7 GHz, 80% AM acc. to IEC 61000-4-3; 10 V for 10 kHz - 80 MHz, 80% AM acc. to IEC 61000-4-6
<b>Interference immunity to cable-borne interference</b>			
• Interference immunity on supply cables	+/-2 kV (to IEC 1000-4-4; 1995; burst); +/-1 kV (to IEC 1000-4-5; 1995; surge symm); +/-2 kV (to IEC 1000-4-5; 1995; surge asymm)	+/-2 kV (to IEC 1000-4-4; 1995; burst); +/-1 kV (to IEC 1000-4-5; 1995; surge symm); +/-2 kV (to IEC 1000-4-5; 1995; surge asymm)	+/-2 kV (to IEC 1000-4-4; 1995; burst); +/-1 kV (to IEC 1000-4-5; 1995; surge symm); +/-2 kV (to IEC 1000-4-5; 1995; surge asymm)
• Interference immunity on signal cables >30m	±2 kV acc. to IEC 61000-4-4, burst; length > 30 m; ±2 kV acc. to IEC 61000-4-5, surge; length > 30 m	±2 kV acc. to IEC 61000-4-4, burst; length > 30 m; ±2 kV acc. to IEC 61000-4-5, surge; length > 30 m	±2 kV acc. to IEC 61000-4-4, burst; length > 30 m; ±2 kV acc. to IEC 61000-4-5, surge; length > 30 m
• Interference immunity on signal cables < 30m	±1 kV acc. to IEC 61000-4-4; burst; length < 3 m; ±2 kV acc. to IEC 61000-4-4; burst; length > 3 m	±1 kV acc. to IEC 61000-4-4; burst; length < 3 m; ±2 kV acc. to IEC 61000-4-4; burst; length > 3 m	±1 kV acc. to IEC 61000-4-4; burst; length < 3 m; ±2 kV acc. to IEC 61000-4-4; burst; length > 3 m
<b>Interference immunity against voltage surge</b>			
• asymmetric interference	±2 kV acc. to IEC 61000-4-5, surge asymmetric	±2 kV acc. to IEC 61000-4-5, surge asymmetric	±2 kV acc. to IEC 61000-4-5, surge asymmetric
• symmetric interference	±1 kV acc. to IEC 61000-4-5, surge symmetric	±1 kV acc. to IEC 61000-4-5, surge symmetric	±1 kV acc. to IEC 61000-4-5, surge symmetric
<b>Interference immunity against high-frequency electromagnetic fields</b>			
• Interference immunity against high frequency radiation	10 V/m for 80 - 1000 MHz and 1.4 - 2 GHz, 80% AM acc. to IEC 61000-4-3; 3 V/m for 2 - 2.7 GHz, 80% AM acc. to IEC 61000-4-3; 10 V for 10 kHz - 80 MHz, 80% AM acc. to IEC 61000-4-6	10 V/m for 80 - 1000 MHz and 1.4 - 2 GHz, 80% AM acc. to IEC 61000-4-3; 3 V/m for 2 - 2.7 GHz, 80% AM acc. to IEC 61000-4-3; 10 V for 10 kHz - 80 MHz, 80% AM acc. to IEC 61000-4-6	10 V/m for 80 - 1000 MHz and 1.4 - 2 GHz, 80% AM acc. to IEC 61000-4-3; 3 V/m for 2 - 2.7 GHz, 80% AM acc. to IEC 61000-4-3; 10 V for 10 kHz - 80 MHz, 80% AM acc. to IEC 61000-4-6

## Technical specifications (continued)

Article number	6AV7240-A...-.... SIMATIC IPC 477D, 12" TOUCH	6AV7240-B...-.... SIMATIC IPC 477D, 15" TOUCH	6AV7240-C...-.... SIMATIC IPC 477D, 15" TOUCH/KEY
<b>Interference immunity to magnetic fields</b>			
• Interference immunity to magnetic fields at 50 Hz	100 A/m; to IEC 61000-4-8	100 A/m; to IEC 61000-4-8	100 A/m; to IEC 61000-4-8
<b>Emission of conducted and non-conducted interference</b>			
• Interference emission via line/AC current cables	EN 61000-6-3, EN 61000-6-4, CISPR 22 Class B, FCC Class A	EN 61000-6-3, EN 61000-6-4, CISPR 22 Class B, FCC Class A	EN 61000-6-3, EN 61000-6-4, CISPR 22 Class B, FCC Class A
<b>Degree and class of protection</b>			
IP (at the front)	IP65	IP65	IP65
IP (rear)	IP20	IP20	IP20
<b>Standards, approvals, certificates</b>			
CE mark	Yes	Yes	Yes
UL approval	Yes	Yes	Yes
• UL 508	Yes	Yes	Yes
cULus	Yes	Yes	Yes
RCM (formerly C-TICK)	Yes	Yes	Yes
KC approval	Yes	Yes	Yes
FCC	Yes	Yes	Yes
EMC	CE, EN 61000-6-4; CISPR 22:2004 Class A; FCC Class A	CE, EN 61000-6-4; CISPR 22:2004 Class A; FCC Class A	CE, EN 61000-6-4; CISPR 22:2004 Class A; FCC Class A
• EN 61000-6-2	Yes	Yes	Yes
<b>Ambient conditions</b>			
<b>Ambient temperature during operation</b>			
• Ambient temperature during operation	0 °C to +50 °C with full configuration	0 °C to +50 °C with full configuration	0 °C to +50 °C with full configuration
• min.	0 °C	0 °C	0 °C
• max.	50 °C	50 °C	50 °C
<b>Relative humidity</b>			
• Relative humidity	Tested according to IEC 60068-2-78, IEC 60068-2-30: 5% to 80% at 25 °C (no condensation)	Tested according to IEC 60068-2-78, IEC 60068-2-30: 5% to 80% at 25 °C (no condensation)	Tested according to IEC 60068-2-78, IEC 60068-2-30: 5% to 80% at 25 °C (no condensation)
<b>Vibrations</b>			
• Vibration load in operation	IEC 60068-2-6; 5 Hz to 9 Hz: 3.5 mm; 9 Hz to 500 Hz: 9.8 m/s <sup>2</sup> (with SSD or CFast); 10 Hz to 58 Hz: 0.0375 mm; 58 Hz to 200 Hz: 4.9 m/s <sup>2</sup> (hard disk)	IEC 60068-2-6; 5 Hz to 9 Hz: 3.5 mm; 9 Hz to 500 Hz: 9.8 m/s <sup>2</sup> (with SSD or CFast); 10 Hz to 58 Hz: 0.0375 mm; 58 Hz to 200 Hz: 4.9 m/s <sup>2</sup> (hard disk)	IEC 60068-2-6; 5 Hz to 9 Hz: 3.5 mm; 9 Hz to 500 Hz: 9.8 m/s <sup>2</sup> (with SSD or CFast); 10 Hz to 58 Hz: 0.0375 mm; 58 Hz to 200 Hz: 4.9 m/s <sup>2</sup> (hard disk)
<b>Shock testing</b>			
• Shock load during operation	IEC 60068-2-27; 150 m/s <sup>2</sup> , 11 ms (without hard disk); 50 m/s <sup>2</sup> , 30 ms (with hard disk)	IEC 60068-2-27; 150 m/s <sup>2</sup> , 11 ms (without hard disk); 50 m/s <sup>2</sup> , 30 ms (with hard disk)	IEC 60068-2-27; 150 m/s <sup>2</sup> , 11 ms (without hard disk); 50 m/s <sup>2</sup> , 30 ms (with hard disk)
<b>Operating systems</b>			
Operating system	Windows 7 Ultimate 32-bit / 64-bit, MUI; Windows Embedded Standard 7 P, 32-bit, MUI	Windows 7 Ultimate 32-bit / 64-bit, MUI; Windows Embedded Standard 7 P, 32-bit, MUI	Windows 7 Ultimate 32-bit / 64-bit, MUI; Windows Embedded Standard 7 P, 32-bit, MUI
pre-installed operating system	Yes	Yes	Yes
without operating system	Yes	Yes	Yes
<b>pre-installed operating system</b>			
• Windows 7	Yes; Ultimate 32-bit or 64-bit	Yes; Ultimate 32-bit or 64-bit	Yes; Ultimate 32-bit or 64-bit
<b>Software</b>			
SIMATIC software	Optionally with pre-installed software bundle SIMATIC WinCC RT Advanced / WinAC RTX	Optionally with pre-installed software bundle SIMATIC WinCC RT Advanced / WinAC RTX	Optionally with pre-installed software bundle SIMATIC WinCC RT Advanced / WinAC RTX

## PC-based Automation

### Panel PC

#### SIMATIC IPC477D

#### Technical specifications (continued)

Article number	<b>6AV7240-A...-....</b> SIMATIC IPC 477D, 12" TOUCH	<b>6AV7240-B...-....</b> SIMATIC IPC 477D, 15" TOUCH	<b>6AV7240-C...-....</b> SIMATIC IPC 477D, 15" TOUCH/KEY
<b>Dimensions</b>			
Width of the housing front		415 mm	
Height of housing front		310 mm	
Overall depth			
• additional mounting depth (optical drive)		27 mm	27 mm
Operator control unit (W x H) in mm			483 mm x 310 mm (19", 7 HU)
• Operator panel width	330 mm		483 mm
• Operator panel height	241 mm		310 mm
Install. dimensions, centralized design (W x H x D without optical drive) in mm			
• Width	310 mm		450 mm
• Height	221 mm		290 mm
• Depth	83 mm		76 mm
Mounting cutout/device depth (W x H x T)		396 mm x 291 mm x 76 mm	
<b>Weights</b>			
Panel PC in central design, approx.	3 200 g	4.9 kg	5.7 kg

Article number	<b>6AV7240-D...-....</b> SIMATIC IPC 477D, 19" TOUCH	<b>6AV7240-E...-....</b> SIMATIC IPC 477D, 22" TOUCH
<b>General information</b>		
Product type designation	19" Touch	22" Touch
<b>Display</b>		
Design of display	19" TFT Touch	22" TFT Touch
<b>Resolution (pixels)</b>		
• Resolution (WxH in pixel)	1366 x 768	1920 x 1080
<b>Backlighting</b>		
• MTBF backlighting (at 25 °C)	50 000 h	30 000 h
<b>Control elements</b>		
<b>Input device</b>		
• Mouse, at front	Front USB 2.0 (500mA)	Front USB 2.0 (500mA)
<b>Keyboard fonts</b>		
• Numeric/alphabetical input - alphanumeric keyboard	No	No
<b>Installation type/mounting</b>		
Mounting	For horizontal and vertical mounting	For horizontal and vertical mounting
Design	Panel PC, built-in unit	Panel PC, built-in unit
central design	Yes	Yes
distributed design	No	No
<b>Supply voltage</b>		
Type of supply voltage	100/240 V AC (autorange) 50/60 Hz; optional 24 V DC	100/240 V AC (autorange) 50/60 Hz; optional 24 V DC
<b>Line frequency</b>		
• Rated value 50 Hz	Yes	Yes
• Rated value 60 Hz	Yes	Yes
<b>Mains buffering</b>		
• Mains/voltage failure stored energy time	10 ms	10 ms
<b>Power loss</b>		
In full configuration	24 V DC: max. 65 W, PCIe APB additionally 5 W	24 V DC: max. 74 W, PCIe APB additionally 5 W
<b>Processor</b>		
Processor type	Celeron 827E (1C/1T, 1.40 GHz, 1.5 MB Cache); Core i3-3217UE (2C/4T, 1.60 GHz, 3 MB Cache); Core i7-3517UE (2C/4T, 1.70 (2.80) GHz, 4 MB Cache, iAMT)	Celeron 827E (1C/1T, 1.40 GHz, 1.5 MB Cache); Core i3-3217UE (2C/4T, 1.60 GHz, 3 MB Cache); Core i7-3517UE (2C/4T, 1.70 (2.80) GHz, 4 MB Cache, iAMT)

## Technical specifications (continued)

Article number	6AV7240-D...-.... SIMATIC IPC 477D, 19" TOUCH	6AV7240-E...-..... SIMATIC IPC 477D, 22" TOUCH
<b>Graphic</b>		
Graphics controller	Intel HD graphics controller	Intel HD graphics controller
<b>Drives</b>		
Optical drives	Optional: DVD±R±RW combi drive; on rear, can be operated from side	Optional: DVD±R±RW combi drive; on rear, can be operated from side
Hard disk	2.5" SATA hard disk, at least 250 GB	2.5" SATA hard disk, at least 250 GB
SSD	Yes; ≥ 80 GB, optional ≥ 160 GB	Yes; ≥ 80 GB, optional ≥ 160 GB
<b>Memory</b>		
Type of memory	DDR3-SDRAM	DDR3-SDRAM
Main memory	1 GB to 8 GB, ECC optional	1 GB to 8 GB, ECC optional
<b>Data areas and their retentivity</b>		
retentive data area in total (incl. times, counters, flags), max.	2 Mbyte; 128 KB can be stored in the buffer time; optional	2 Mbyte; 128 KB can be stored in the buffer time; optional
<b>Hardware configuration</b>		
<b>Slots</b>		
• free slots	1x PCIe (slot with card retainer), 1x slot for CFAST card	1x PCIe (slot with card retainer), 1x slot for CFAST card
<b>Interfaces</b>		
PROFIBUS/MPI	Optionally onboard, isolated, max. 12 Mbps, no plug-in card necessary, CP 5622-compatible	Optionally onboard, isolated, max. 12 Mbps, no plug-in card necessary, CP 5622-compatible
Number of PROFINET interfaces	3; 3 ports (incl. switch)	3; 3 ports (incl. switch)
USB port	4x USB 3.0 high speed/high current	4x USB 3.0 high speed/high current
Connection for keyboard/mouse	USB / USB	USB / USB
serial interface	COM1: 1x RS 232, COM2 (optional): 1x RS 232	COM1: 1x RS 232, COM2 (optional): 1x RS 232
<b>Video interfaces</b>		
• Graphics interface	DVI VGA / DVI integrated	DVI VGA / DVI integrated
<b>Industrial Ethernet</b>		
• Industrial Ethernet interface	Onboard, 2 x 10/100 Mbps, RJ45, no plug-in card necessary	Onboard, 2 x 10/100 Mbps, RJ45, no plug-in card necessary
<b>Monitoring functions</b>		
Temperature	Yes	Yes
Watchdog	Yes	Yes
Status LEDs	Yes	Yes
Monitoring function via network	Optional	Optional
<b>EMC</b>		
<b>Interference immunity against discharge of static electricity</b>		
• Interference immunity against discharge of static electricity	± 6 kV contact discharge at the front in accordance with IEC 61000-4-2; ±4 kV, housing contact discharge at the back in accordance with IEC 61000-4-2; ± 8 kV air discharge in accordance with IEC 61000-4-2	± 6 kV contact discharge at the front in accordance with IEC 61000-4-2; ±4 kV, housing contact discharge at the back in accordance with IEC 61000-4-2; ± 8 kV air discharge in accordance with IEC 61000-4-2
<b>Interference immunity to cable-borne interference</b>		
• Interference immunity on supply cables	+/-2 kV (to IEC 1000-4-4; 1995; burst); +/-1 kV (to IEC 1000-4-5; 1995; surge symm); +/-2 kV (to IEC 1000-4-5; 1995; surge asymm)	+/-2 kV (to IEC 1000-4-4; 1995; burst); +/-1 kV (to IEC 1000-4-5; 1995; surge symm); +/-2 kV (to IEC 1000-4-5; 1995; surge asymm)
• Interference immunity on signal cables >30m	±2 kV acc. to IEC 61000-4-4, burst; length > 30 m; ±2 kV acc. to IEC 61000-4-5, surge; length > 30 m	±2 kV acc. to IEC 61000-4-4, burst; length > 30 m; ±2 kV acc. to IEC 61000-4-5, surge; length > 30 m
• Interference immunity on signal cables < 30m	±1 kV acc. to IEC 61000-4-4; burst; length < 3 m; ±2 kV acc. to IEC 61000-4-4; burst; length > 3 m	±1 kV acc. to IEC 61000-4-4; burst; length < 3 m; ±2 kV acc. to IEC 61000-4-4; burst; length > 3 m
<b>Interference immunity against voltage surge</b>		
• asymmetric interference	±2 kV acc. to IEC 61000-4-5, surge asymmetric	±2 kV acc. to IEC 61000-4-5, surge asymmetric
• symmetric interference	±1 kV acc. to IEC 61000-4-5, surge symmetric	±1 kV acc. to IEC 61000-4-5, surge symmetric
<b>Interference immunity against high-frequency electromagnetic fields</b>		
• Interference immunity against high frequency radiation	10 V/m for 80 - 1000 MHz and 1.4 - 2 GHz, 80% AM acc. to IEC 61000-4-3; 3 V/m for 2 - 2.7 GHz, 80% AM acc. to IEC 61000-4-3; 10 V for 10 kHz - 80 MHz, 80% AM acc. to IEC 61000-4-6	10 V/m for 80 - 1000 MHz and 1.4 - 2 GHz, 80% AM acc. to IEC 61000-4-3; 3 V/m for 2 - 2.7 GHz, 80% AM acc. to IEC 61000-4-3; 10 V for 10 kHz - 80 MHz, 80% AM acc. to IEC 61000-4-6
<b>Interference immunity to magnetic fields</b>		
• Interference immunity to magnetic fields at 50 Hz	100 A/m; to IEC 61000-4-8	100 A/m; to IEC 61000-4-8

## PC-based Automation

### Panel PC

#### SIMATIC IPC477D

#### Technical specifications (continued)

Article number	<b>6AV7240-D...-....</b> SIMATIC IPC 477D, 19" TOUCH	<b>6AV7240-E...-....</b> SIMATIC IPC 477D, 22" TOUCH
<b>Emission of conducted and non-conducted interference</b> • Interference emission via line/AC current cables	EN 61000-6-3, EN 61000-6-4, CISPR 22 Class B, FCC Class A	EN 61000-6-3, EN 61000-6-4, CISPR 22 Class B, FCC Class A
<b>Degree and class of protection</b> IP (at the front) IP (rear)	IP65 IP20	IP65 IP20
<b>Standards, approvals, certificates</b> CE mark UL approval • UL 508 cULus RCM (formerly C-TICK) KC approval FCC EMC • EN 61000-6-2	Yes Yes Yes Yes Yes Yes Yes CE, EN 61000-6-4; CISPR 22:2004 Class A; FCC Class A Yes	Yes Yes Yes Yes Yes Yes Yes CE, EN 61000-6-4; CISPR 22:2004 Class A; FCC Class A Yes
<b>Ambient conditions</b> <b>Ambient temperature during operation</b> • Ambient temperature during operation • min. • max.	0 °C to +50 °C with full configuration 0 °C 50 °C	0 °C to +50 °C with full configuration 0 °C 50 °C
<b>Relative humidity</b> • Relative humidity	Tested according to IEC 60068-2-78, IEC 60068-2-30: 5% to 80% at 25 °C (no condensation)	Tested according to IEC 60068-2-78, IEC 60068-2-30: 5% to 80% at 25 °C (no condensation)
<b>Vibrations</b> • Vibration load in operation	IEC 60068-2-6; 5 Hz to 9 Hz: 3.5 mm; 9 Hz to 500 Hz: 9.8 m/s <sup>2</sup> (with SSD or CFast); 10 Hz to 58 Hz: 0.0375 mm; 58 Hz to 200 Hz: 4.9 m/s <sup>2</sup> (hard disk)	IEC 60068-2-6; 5 Hz to 9 Hz: 3.5 mm; 9 Hz to 500 Hz: 9.8 m/s <sup>2</sup> (with SSD or CFast); 10 Hz to 58 Hz: 0.0375 mm; 58 Hz to 200 Hz: 4.9 m/s <sup>2</sup> (hard disk)
<b>Shock testing</b> • Shock load during operation	IEC 60068-2-27; 150 m/s <sup>2</sup> , 11 ms (without hard disk); 50 m/s <sup>2</sup> , 30 ms (with hard disk)	IEC 60068-2-27; 150 m/s <sup>2</sup> , 11 ms (without hard disk); 50 m/s <sup>2</sup> , 30 ms (with hard disk)
<b>Operating systems</b> Operating system pre-installed operating system without operating system	Windows 7 Ultimate 32-bit / 64-bit, MUI; Windows Embedded Standard 7 P, 32-bit, MUI Yes Yes	Windows 7 Ultimate 32-bit / 64-bit, MUI; Windows Embedded Standard 7 P, 32-bit, MUI Yes Yes
<b>pre-installed operating system</b> • Windows 7	Yes; Ultimate 32-bit or 64-bit	Yes; Ultimate 32-bit or 64-bit
<b>Software</b> SIMATIC software	Optionally with pre-installed software bundle SIMATIC WinCC RT Advanced / WinAC RTX	Optionally with pre-installed software bundle SIMATIC WinCC RT Advanced / WinAC RTX
<b>Dimensions</b> Overall depth • additional mounting depth (optical drive) Operator control unit (W x H) in mm • Operator panel width • Operator panel height Install. dimensions, centralized design (W x H x D without optical drive) in mm • Width • Height • Depth	27 mm 483 mm 337 mm 464 mm 318 mm 76 mm	27 mm 560 mm 380 mm 542 mm 362 mm 76 mm
<b>Weights</b> Panel PC in central design, approx.	6 400 g	7 kg

Ordering data	Article No.	Article No.
<b>SIMATIC IPC477D<sup>1)</sup></b>	<b>6AV7240-</b>	<b>SIMATIC IPC477D<sup>1)</sup></b>
<u>Processor and fieldbus:</u>		<u>Main memory/NVRAM</u>
• Celeron U827E (1C/1T, 1.4 GHz, 1.5 MB cache); 2 x Gigabit Ethernet (IE/PN)	0	• 1 GB A
• Celeron U827E (1C/1T, 1.4 GHz, 1.5 MB cache); 2 x Gigabit Ethernet (IE/PN); PROFIBUS DP12	1	• 2 GB B
• Core i3-3217UE (2C/4T, 1.6 GHz, 3 MB cache); 2 x Gigabit Ethernet (IE/PN)	3	• 4 GB C
• Core i3-3217UE (2C/4T, 1.6 GHz, 3 MB cache); 2 x Gigabit Ethernet (IE/PN); PROFIBUS DP12	4	• 8 GB D
• Core i3-3217UE (2C/4T, 1.6 GHz, 3 MB cache); 1 x Gigabit Ethernet (IE/PN); 1 x PROFINET (IRT, 3 ports)	5	• 1 GB and NVRAM J
• Core i7-3517UE (2C/4T, 1.7 (2.8) GHz, 4 MB cache); 2 x Gigabit Ethernet (IE/PN)	6	• 2 GB and NVRAM K
• Core i7-3517UE (2C/4T, 1.7 (2.8) GHz, 4 MB cache); 2 x Gigabit Ethernet (IE/PN); PROFIBUS DP12	7	• 4 GB and NVRAM L
• Core i7-3517UE (2C/4T, 1.7 (2.8) GHz, 4 MB cache); 1 x Gigabit Ethernet (IE/PN); 1 x PROFINET (IRT, 3 ports)	8	• 8 GB and NVRAM M
<u>Operator control unit:</u>		<u>Expansions/interface:</u>
• 12" Touch (1 280 x 800) (caution, restrictions regarding options: HDD, PCI, AC, DVD)	A	• 1 x RS 232, without PCIe 0
• 15" Touch (1 280 x 800) with front USB	B	• 1 x RS 232 and one PCIe 1
• 15" Touch/Key (1 280 x 800) with front USB	C	• Two RS 232, without PCIe 3
• 19" Touch (1 366 x 768) with front USB	D	• Two RS 232 and one PCIe 4
• 22" Touch (1 920 x 1 080) with front USB	E	
• 15" Multi-Touch (1 366 x 768) without front USB	H	<u>Operating system:</u>
• 19" Multi-Touch (1 366 x 768) without front USB	K	• Without operating system 0
• 22" Multi-Touch (1 920 x 1 080) without front USB	L	• Windows Embedded Standard 7 Professional, 32-bit, MUI 3
		• Windows Embedded Standard 7 SP1, English, 32-bit 4
		• Windows Embedded Standard 7 SP1, English, 64-bit 5
		• Windows 7 Ultimate SP1, 32-bit, MUI (Eng, Ger, Fr, It, Sp) 6
		• Windows 7 Ultimate SP1, 64-bit, MUI (Eng, Ger, Fr, It, Sp) 7
		<u>Externally accessible mass storage (without operating system):</u>
		• Without external mass storage 0
		• CFAST 2 GB, without software 1
		• CFAST 4 GB 2
		• CFAST 8 GB 3
		• CFAST 16 GB 4
		• DVD 6

<sup>1)</sup> For an up-to-date overview, see the SIMATIC PC Online Configurator at:  
<https://www.siemens.com/ipc-configurator>.

**Note:**

Please use the TIA Selection Tool or the configurator in the Industry Mall in order to ensure availability of the required IPC configuration; we do not accept any liability for self-customized configurations.



## PC-based Automation

### Panel PC

#### SIMATIC IPC477D

Ordering data	Article No.	Article No.	
<b>SIMATIC IPC477D <sup>1)</sup></b>	<b>6AV7240-</b> ■ ■ ■ ■ ■ - ■ ■ ■ ■ ■	<b>SIMATIC IPC477D <sup>1)</sup></b>	<b>6AV7240-</b> ■ ■ ■ ■ ■ - ■ ■ ■ ■ ■
<u>Internal mass storage:</u>		<u>Power supply:</u>	
• Without internal mass storage	<b>A</b>	• 24 V DC industrial power supply	<b>0</b>
• CFAST 2 GB	<b>B</b>	• 110/230 V AC industrial power supply with NAMUR; no power cable	<b>1</b>
• CFAST 4 GB	<b>C</b>	• 110/230 V AC industrial power supply with NAMUR; European power cable	<b>2</b>
• CFAST 8 GB	<b>D</b>	• 110/230 V AC industrial power supply with NAMUR; US power cable	<b>3</b>
• CFAST 16 GB	<b>E</b>	• 110/230 V AC industrial power supply with NAMUR; Chinese power cable	<b>4</b>
• SSD 80 GB Standard	<b>H</b>	• 110/230 V AC industrial power supply with NAMUR; Italian power cable	<b>5</b>
• HDD 320 GB	<b>K</b>	• 110/230 V AC industrial power supply with NAMUR; Swiss power cable	<b>6</b>
• DVD	<b>L</b>	• 110/230 V AC industrial power supply with NAMUR; UK power cable	<b>7</b>
• SSD 80 GB standard with DVD	<b>N</b>	• 24 V DC industrial power supply and TPM (not for China and Russia)	<b>8</b>
• SSD 160 GB standard without DVD	<b>P</b>		
• HDD min. 320 GB with DVD	<b>Q</b>		
<u>SIMATIC software pre-installed (bundles):</u>			
• Without SIMATIC software	<b>A</b>		
• WinAC RTX 2010 <sup>2)</sup>	<b>B</b>		
• WinCC RT Advanced 128 PT	<b>C</b>		
• WinCC RT Advanced 512 PT	<b>D</b>		
• WinCC RT Advanced 2 048 PT	<b>E</b>		
• WinCC RT Advanced 4 096 PT	<b>F</b>		
• WinCC RT Advanced 128 PT, WinAC RTX <sup>2)</sup>	<b>J</b>		
• WinCC RT Advanced 512 PT, WinAC RTX <sup>2)</sup>	<b>K</b>		
• WinCC RT Advanced 2 048 PT, WinAC RTX <sup>2)</sup>	<b>L</b>		
• WinCC RT Advanced 4 096 PT, WinAC RTX <sup>2)</sup>	<b>M</b>		
• WinAC RTX 2010 F <sup>2)</sup>	<b>N</b>		
• WinCC RT Advanced 128 PT, WinAC RTX F <sup>2)</sup>	<b>P</b>		
• WinCC RT Advanced 512 PT, WinAC RTX F <sup>2)</sup>	<b>Q</b>		
• WinCC RT Advanced 2 048 PT, WinAC RTX F <sup>2)</sup>	<b>R</b>		
• WinCC RT Advanced 4 096 PT, WinAC RTX F <sup>2)</sup>	<b>S</b>		
• WinCC RT Professional Client/ single-user station 128 PT	<b>Y</b>		

<sup>1)</sup> For an up-to-date overview, see the SIMATIC PC Online Configurator at: <https://www.siemens.com/ipc-configurator>.

<sup>2)</sup> Only with main memory and NVRAM.

#### Note:

Please use the TIA Selection Tool or the configurator in the Industry Mall in order to ensure availability of the required IPC configuration; we do not accept any liability for self-customized configurations.



## Overview



### ***SIMATIC IPC677D: The high-end Panel PC – with maximum performance, functional scope and expansion capability***

PC platform with extremely high industrial compatibility for demanding tasks in the field of PC-based automation.

Rugged construction: The PC is resistant to even the harshest mechanical stress and is extremely reliable in operation.

- Compact design
- High degree of investment protection
- Fast integration capability

The following widescreen front variants are available:

- 15", 19" or 22" resistive single-touch color display with front USB
- 15", 19" or 22" capacitive multi-touch color display

## Technical specifications

Article number	<b>6AV7260-.....</b> SIMATIC IPC677D
<b>Installation type/mounting</b>	
Mounting	For horizontal and vertical mounting
Design	Panel PC, built-in unit
maximum permissible installation angle +/-	20°
<b>Supply voltage</b>	
Type of supply voltage	100/240 V AC (autorange); 24 V DC
<b>Line frequency</b>	
• Rated value 50 Hz	Yes
• Rated value 60 Hz	Yes
<b>Mains buffering</b>	
• Mains/voltage failure stored energy time	10 ms
<b>Processor</b>	
Processor type	Celeron G1820TE (2C/2T, 2.2 GHz, 2 MB Cache); Core i3-4330TE (2C/4T, 2.4 GHz, 4 MB Cache); Xeon E3-1268L v3 (4C/8T, 2.3 (3.3) GHz, 8 MB Cache, AMT)
Chipset	Intel DH82C226 PCH
<b>Graphic</b>	
Graphics controller	Intel HD graphics controller P4600 GT2 (Xeon, Core i3); Intel HD graphics controller (Celeron)
<b>Drives</b>	
Optical drives	DVD±R±RW combi-drive, optional
Hard disk	3.5" SATA ≥ 250 GB, optional ≥ 500 GB; RAID1 2x 2.5" SATA ≥ 320 GB; all internal drives are vibration-damped
SSD	Yes; ≥ 240 GB optional

Article number	<b>6AV7260-.....</b> SIMATIC IPC677D
<b>Memory</b>	
Type of memory	DDR3 1600 DIMM
Main memory	2 / 4 / 8 / 16 GB; ECC optional
<b>Data areas and their retentivity</b>	
retentive data area in total (incl. times, counters, flags), max.	2 Mbyte; 128 KB can be stored in the buffer time; optional
<b>Hardware configuration</b>	
<b>Slots</b>	
• free slots	2x PCI; optional: 1x PCI & 1x PCIe (x16); 2x PCIe (x4, x16); with card retainer
<b>Interfaces</b>	
PROFIBUS/MPI	Optionally onboard, isolated, max. 12 Mbps, compatible with CP 5622
Number of PROFINET interfaces	3; Optional
USB port	4x USB 3.0
Connection for keyboard/mouse serial interface	USB / USB
parallel interface	1x COM1 (RS 232), optional: 1x COM2 (RS 232) optional LPT1
<b>Video interfaces</b>	
• Graphics interface	1x DisplayPort and 1x DVI-I; 1x VGA via adapter cable (optional)
<b>Industrial Ethernet</b>	
• Industrial Ethernet interface	Onboard, 2x 10 / 100 / 1000 Mbit, RJ45
- 100 Mbps	Yes
- 1000 Mbps	Yes

## PC-based Automation

### Panel PC

#### SIMATIC IPC677D

#### Technical specifications (continued)

Article number	<b>6AV7260-.....-....</b> SIMATIC IPC677D
<b>Monitoring functions</b>	
Temperature	Yes
Watchdog	Yes
Status LEDs	Yes
Fan	Yes
Monitoring function via network	Optional
<b>EMC</b>	
<b>Interference immunity against discharge of static electricity</b>	
• Interference immunity against discharge of static electricity	±6 kV contact discharge acc. to IEC 61000-4-2; ±8 kV air discharge acc. to IEC 61000-4-2
<b>Interference immunity to cable-borne interference</b>	
• Interference immunity on supply cables	±2 kV acc. to IEC 61000-4-4, burst; ±1 kV acc. to IEC 61000-4-5, surge symmetric; ±2 kV acc. to IEC 61000-4-5, surge asymmetric
• Interference immunity on signal cables >30m	±2 kV acc. to IEC 61000-4-5, surge, length > 30 m
• Interference immunity on signal cables < 30m	±1 kV acc. to IEC 61000-4-4; burst; length < 3 m; ±2 kV acc. to IEC 61000-4-4; burst; length > 3 m
<b>Interference immunity against voltage surge</b>	
• asymmetric interference	±2 kV acc. to IEC 61000-4-5, surge asymmetric
• symmetric interference	±1 kV acc. to IEC 61000-4-5, surge symmetric
<b>Interference immunity against high-frequency electromagnetic fields</b>	
• Interference immunity against high frequency radiation	10 V/m for 80 - 1000 MHz and 1.4 - 2 GHz, 80% AM acc. to IEC 61000-4-3; 3 V/m for 2 - 2.7 GHz, 80% AM acc. to IEC 61000-4-3; 10 V for 10 kHz - 80 MHz, 80% AM acc. to IEC 61000-4-6
<b>Interference immunity to magnetic fields</b>	
• Interference immunity to magnetic fields at 50 Hz	100 A/m; to IEC 61000-4-8
<b>Emission of conducted and non-conducted interference</b>	
• Interference emission via line/AC current cables	EN 61000-6-3, EN 61000-6-4, CISPR 22 Class B, FCC Class A

Article number	<b>6AV7260-.....-....</b> SIMATIC IPC677D
<b>Degree and class of protection</b>	
IP (at the front)	IP65
IP (rear)	IP20
<b>Standards, approvals, certificates</b>	
CE mark	Yes
UL approval	Yes
• UL 508	Yes
cULus	Yes
RCM (formerly C-TICK)	Yes
KC approval	Yes
FCC	Yes
EMC	CE, EN 61000-6-4:2007, EN 61000-6-2:2005
• EN 61000-6-2	Yes
<b>Ambient conditions</b>	
<b>Ambient temperature during operation</b>	
• Ambient temperature during operation	+5 °C to +45 °C with full configuration
• min.	5 °C
• max.	45 °C
<b>Relative humidity</b>	
• Relative humidity	Tested according to IEC 60068-2-78, IEC 60068-2-30: 5% to 80% at 25 °C (no condensation)
<b>Vibrations</b>	
• Vibration load in operation	Tested according to DIN IEC 60068-2-6: 10 Hz to 58 Hz: 0.075 mm; 58 Hz to 500 Hz 9.8 m/s <sup>2</sup> (1g)
<b>Shock testing</b>	
• Shock load during operation	Tested to DIN IEC 60068-2-29: 50 m/s <sup>2</sup> (5g), 30 ms, 100 shocks
<b>Operating systems</b>	
Operating system	Windows 7 Ultimate 32-bit / 64-bit, MUI; Windows Embedded Standard 7 P, 32-bit, MUI
pre-installed operating system	Yes
without operating system	Yes
<b>pre-installed operating system</b>	
• Windows 7	Yes; Ultimate 32-bit or 64-bit
<b>Software</b>	
SIMATIC software	Optional package with SIMATIC WinCC or WinAC RTX

## Technical specifications (continued)

Article number	6AV7260-0.....-..... SIMATIC IPC677D, 15" TOUCH	6AV7260-1.....-..... SIMATIC IPC677D, 19" TOUCH	6AV7260-2.....-..... SIMATIC IPC677D, 22" TOUCH	6AV7260-3.....-..... SIMATIC IPC677D, 15" MULTI-TOUCH	6AV7260-4.....-..... SIMATIC IPC677D, 19" MULTI-TOUCH	6AV7260-5.....-..... SIMATIC IPC677D, 22" MULTI-TOUCH
General information						
Product type designation	15" Touch	19" Touch	22" Touch	15" Multitouch	19" Multitouch	22" Multitouch
Display						
Design of display	15" TFT Touch	19" TFT Touch	22" TFT Touch	15" TFT Multitouch	19" TFT Multitouch	22" TFT Multitouch
Screen diagonal	15 in	19 in	22 in	15 in	19 in	22 in
Resolution (pixels)						
• Resolution (WxH in pixel)	1280 x 800	1366 x 768	1920 x 1080	1366 x 768	1366 x 768	1920 x 1080
Backlighting						
• MTBF backlighting (at 25 °C)	80 000 h	50 000 h	30 000 h	70 000 h	50 000 h	30 000 h
Control elements						
Input device						
• Mouse, at front	Front USB 2.0 (500mA)	Front USB 2.0 (500mA)	Front USB 2.0 (500mA)			
Touch operation						
• Design as multitouch screen				Yes; Projective- capacitive	Yes; Projective- capacitive	Yes; Projective- capacitive
Installation type/mounting						
Mounting	For horizontal and vertical mounting	For horizontal and vertical mounting	For horizontal and vertical mounting	For horizontal and vertical mounting	For horizontal and vertical mounting	For horizontal and vertical mounting
Design	Panel PC, built-in unit	Panel PC, built-in unit	Panel PC, built-in unit	Panel PC, built-in unit	Panel PC, built-in unit	Panel PC, built-in unit
central design	Yes	Yes	Yes	Yes	Yes	Yes
Mounting in portrait format possible	Yes	Yes	Yes	Yes	Yes	Yes
maximum permissible installation angle +/-	20°	20°	20°	20°	20°	20°
Supply voltage						
Type of supply voltage	100/240 V AC (autorange); 24 V DC	100/240 V AC (autorange); 24 V DC	100/240 V AC (autorange); 24 V DC	100/240 V AC (autorange); 24 V DC	100/240 V AC (autorange); 24 V DC	100/240 V AC (autorange); 24 V DC
Line frequency						
• Rated value 50 Hz	Yes	Yes	Yes	Yes	Yes	Yes
• Rated value 60 Hz	Yes	Yes	Yes	Yes	Yes	Yes
Mains buffering						
• Mains/voltage failure stored energy time	10 ms	10 ms	10 ms	10 ms	10 ms	10 ms
Power loss						
In full configuration	155 W	155 W	165 W	155 W	155 W	165 W
Processor						
Processor type	Celeron G1820TE (2C/2T, 2.2 GHz, 2 MB Cache); Core i3-4330TE (2C/4T, 2.4 GHz, 4 MB Cache); Xeon E3-1268L v3 (4C/8T, 2.3 (3.3) GHz, 8 MB Cache, AMT)	Celeron G1820TE (2C/2T, 2.2 GHz, 2 MB Cache); Core i3-4330TE (2C/4T, 2.4 GHz, 4 MB Cache); Xeon E3-1268L v3 (4C/8T, 2.3 (3.3) GHz, 8 MB Cache, AMT)	Celeron G1820TE (2C/2T, 2.2 GHz, 2 MB Cache); Core i3-4330TE (2C/4T, 2.4 GHz, 4 MB Cache); Xeon E3-1268L v3 (4C/8T, 2.3 (3.3) GHz, 8 MB Cache, AMT)	Celeron G1820TE (2C/2T, 2.2 GHz, 2 MB Cache); Core i3-4330TE (2C/4T, 2.4 GHz, 4 MB Cache); Xeon E3-1268L v3 (4C/8T, 2.3 (3.3) GHz, 8 MB Cache, AMT)	Celeron G1820TE (2C/2T, 2.2 GHz, 2 MB Cache); Core i3-4330TE (2C/4T, 2.4 GHz, 4 MB Cache); Xeon E3-1268L v3 (4C/8T, 2.3 (3.3) GHz, 8 MB Cache, AMT)	Celeron G1820TE (2C/2T, 2.2 GHz, 2 MB Cache); Core i3-4330TE (2C/4T, 2.4 GHz, 4 MB Cache); Xeon E3-1268L v3 (4C/8T, 2.3 (3.3) GHz, 8 MB Cache, AMT)
Chipset	Intel DH82C226 PCH	Intel DH82C226 PCH	Intel DH82C226 PCH	Intel DH82C226 PCH	Intel DH82C226 PCH	Intel DH82C226 PCH
Graphic						
Graphics controller	Intel HD graphics controller P4600 GT2 (Xeon, Core i3); Intel HD graphics controller (Celeron)	Intel HD graphics controller P4600 GT2 (Xeon, Core i3); Intel HD graphics controller (Celeron)	Intel HD graphics controller P4600 GT2 (Xeon, Core i3); Intel HD graphics controller (Celeron)	Intel HD graphics controller P4600 GT2 (Xeon, Core i3); Intel HD graphics controller (Celeron)	Intel HD graphics controller P4600 GT2 (Xeon, Core i3); Intel HD graphics controller (Celeron)	Intel HD graphics controller P4600 GT2 (Xeon, Core i3); Intel HD graphics controller (Celeron)
Drives						
Optical drives	DVD±R±RW combi-drive, optional	DVD±R±RW combi-drive, optional	DVD±R±RW combi-drive, optional	DVD±R±RW combi-drive, optional	DVD±R±RW combi-drive, optional	DVD±R±RW combi-drive, optional

## PC-based Automation

### Panel PC

#### SIMATIC IPC677D

#### Technical specifications (continued)

Article number	6AV7260-0....-.... SIMATIC IPC677D, 15" TOUCH	6AV7260-1....-.... SIMATIC IPC677D, 19" TOUCH	6AV7260-2....-.... SIMATIC IPC677D, 22" TOUCH	6AV7260-3....-.... SIMATIC IPC677D, 15" MULTI-TOUCH	6AV7260-4....-.... SIMATIC IPC677D, 19" MULTI-TOUCH	6AV7260-5....-.... SIMATIC IPC677D, 22" MULTI-TOUCH
Hard disk	3.5" SATA ≥ 250 GB; optional ≥ 500 GB; RAID1 2x 2.5" SATA ≥ 320 GB; all internal drives are vibration-damped	3.5" SATA ≥ 250 GB; optional ≥ 500 GB; RAID1 2x 2.5" SATA ≥ 320 GB; all internal drives are vibration-damped	3.5" SATA ≥ 250 GB; optional ≥ 500 GB; RAID1 2x 2.5" SATA ≥ 320 GB; all internal drives are vibration-damped	3.5" SATA ≥ 250 GB; optional ≥ 500 GB; RAID1 2x 2.5" SATA ≥ 320 GB; all internal drives are vibration-damped	3.5" SATA ≥ 250 GB; optional ≥ 500 GB; RAID1 2x 2.5" SATA ≥ 320 GB; all internal drives are vibration-damped	3.5" SATA ≥ 250 GB; optional ≥ 500 GB; RAID1 2x 2.5" SATA ≥ 320 GB; all internal drives are vibration-damped
SSD	Yes; ≥ 240 GB optional	Yes; ≥ 240 GB optional	Yes; ≥ 240 GB optional	Yes; ≥ 240 GB optional	Yes; ≥ 240 GB optional	Yes; ≥ 240 GB optional
<b>Memory</b>						
Type of memory	DDR3 1600 DIMM	DDR3 1600 DIMM	DDR3 1600 DIMM	DDR3 1600 DIMM	DDR3 1600 DIMM	DDR3 1600 DIMM
Main memory	2 / 4 / 8 / 16 GB; ECC optional	2 / 4 / 8 / 16 GB; ECC optional	2 / 4 / 8 / 16 GB; ECC optional	2 / 4 / 8 / 16 GB; ECC optional	2 / 4 / 8 / 16 GB; ECC optional	2 / 4 / 8 / 16 GB; ECC optional
<b>Data areas and their retentivity</b>						
retentive data area in total (incl. times, counters, flags), max.	2 Mbyte; 128 KB can be stored in the buffer time; optional	2 Mbyte; 128 KB can be stored in the buffer time; optional	2 Mbyte; 128 KB can be stored in the buffer time; optional	2 Mbyte; 128 KB can be stored in the buffer time; optional	2 Mbyte; 128 KB can be stored in the buffer time; optional	2 Mbyte; 128 KB can be stored in the buffer time; optional
<b>Hardware configuration</b>						
<b>Slots</b>						
• free slots	2x PCI; optional: 1x PCI & 1x PCIe (x16); 2x PCIe (x4, x16); with card retainer	2x PCI; optional: 1x PCI & 1x PCIe (x16); 2x PCIe (x4, x16); with card retainer	2x PCI; optional: 1x PCI & 1x PCIe (x16); 2x PCIe (x4, x16); with card retainer	2x PCI; optional: 1x PCI & 1x PCIe (x16); 2x PCIe (x4, x16); with card retainer	2x PCI; optional: 1x PCI & 1x PCIe (x16); 2x PCIe (x4, x16); with card retainer	2x PCI; optional: 1x PCI & 1x PCIe (x16); 2x PCIe (x4, x16); with card retainer
<b>Interfaces</b>						
PROFIBUS/MPI	Optionally onboard, isolated, max. 12 Mbps, compatible with CP 5622	Optionally onboard, isolated, max. 12 Mbps, compatible with CP 5622	Optionally onboard, isolated, max. 12 Mbps, compatible with CP 5622	Optionally onboard, isolated, max. 12 Mbps, compatible with CP 5622	Optionally onboard, isolated, max. 12 Mbps, compatible with CP 5622	Optionally onboard, isolated, max. 12 Mbps, compatible with CP 5622
Number of PROFINET interfaces	3; Optional	3; Optional	3; Optional	3; Optional	3; Optional	3; Optional
USB port	4x USB 3.0	4x USB 3.0	4x USB 3.0	4x USB 3.0	4x USB 3.0	4x USB 3.0
Connection for keyboard/mouse serial interface	USB / USB 1x COM1 (RS 232), optional: 1x COM2 (RS 232)	USB / USB 1x COM1 (RS 232), optional: 1x COM2 (RS 232)	USB / USB 1x COM1 (RS 232), optional: 1x COM2 (RS 232)	USB / USB 1x COM1 (RS 232), optional: 1x COM2 (RS 232)	USB / USB 1x COM1 (RS 232), optional: 1x COM2 (RS 232)	USB / USB 1x COM1 (RS 232), optional: 1x COM2 (RS 232)
parallel interface	optional LPT1	optional LPT1	optional LPT1	optional LPT1	optional LPT1	optional LPT1
<b>Video interfaces</b>						
• Graphics interface	1x DisplayPort and 1x DVI-I; 1x VGA via adapter cable (optional)	1x DisplayPort and 1x DVI-I; 1x VGA via adapter cable (optional)	1x DisplayPort and 1x DVI-I; 1x VGA via adapter cable (optional)	1x DisplayPort and 1x DVI-I; 1x VGA via adapter cable (optional)	1x DisplayPort and 1x DVI-I; 1x VGA via adapter cable (optional)	1x DisplayPort and 1x DVI-I; 1x VGA via adapter cable (optional)
<b>Industrial Ethernet</b>						
• Industrial Ethernet interface	Onboard, 2x 10 / 100 / 1000 Mbit, RJ45	Onboard, 2x 10 / 100 / 1000 Mbit, RJ45	Onboard, 2x 10 / 100 / 1000 Mbit, RJ45	Onboard, 2x 10 / 100 / 1000 Mbit, RJ45	Onboard, 2x 10 / 100 / 1000 Mbit, RJ45	Onboard, 2x 10 / 100 / 1000 Mbit, RJ45
- 100 Mbps	Yes	Yes	Yes	Yes	Yes	Yes
- 1000 Mbps	Yes	Yes	Yes	Yes	Yes	Yes
<b>Monitoring functions</b>						
Temperature	Yes	Yes	Yes	Yes	Yes	Yes
Watchdog	Yes	Yes	Yes	Yes	Yes	Yes
Status LEDs	Yes	Yes	Yes	Yes	Yes	Yes
Fan	Yes	Yes	Yes	Yes	Yes	Yes
Monitoring function via network	Optional	Optional	Optional	Optional	Optional	Optional
<b>EMC</b>						
<b>Interference immunity against discharge of static electricity</b>						
• Interference immunity against discharge of static electricity	±6 kV contact discharge acc. to IEC 61000-4-2; ±8 kV air discharge acc. to IEC 61000-4-2	±6 kV contact discharge acc. to IEC 61000-4-2; ±8 kV air discharge acc. to IEC 61000-4-2	±6 kV contact discharge acc. to IEC 61000-4-2; ±8 kV air discharge acc. to IEC 61000-4-2	±6 kV contact discharge acc. to IEC 61000-4-2; ±8 kV air discharge acc. to IEC 61000-4-2	±6 kV contact discharge acc. to IEC 61000-4-2; ±8 kV air discharge acc. to IEC 61000-4-2	±6 kV contact discharge acc. to IEC 61000-4-2; ±8 kV air discharge acc. to IEC 61000-4-2

## Technical specifications (continued)

Article number	6AV7260-0....-.... SIMATIC IPC677D, 15" TOUCH	6AV7260-1....-.... SIMATIC IPC677D, 19" TOUCH	6AV7260-2....-.... SIMATIC IPC677D, 22" TOUCH	6AV7260-3....-.... SIMATIC IPC677D, 15" MULTI-TOUCH	6AV7260-4....-.... SIMATIC IPC677D, 19" MULTI-TOUCH	6AV7260-5....-.... SIMATIC IPC677D, 22" MULTI-TOUCH
<b>Interference immunity to cable-borne interference</b>						
• Interference immunity on supply cables	±2 kV acc. to IEC 61000-4-4, burst; ±1 kV acc. to IEC 61000-4-5, surge symmetric; ±2 kV acc. to IEC 61000-4-5, surge asymmetric	±2 kV acc. to IEC 61000-4-4, burst; ±1 kV acc. to IEC 61000-4-5, surge symmetric; ±2 kV acc. to IEC 61000-4-5, surge asymmetric	±2 kV acc. to IEC 61000-4-4, burst; ±1 kV acc. to IEC 61000-4-5, surge symmetric; ±2 kV acc. to IEC 61000-4-5, surge asymmetric	±2 kV acc. to IEC 61000-4-4, burst; ±1 kV acc. to IEC 61000-4-5, surge symmetric; ±2 kV acc. to IEC 61000-4-5, surge asymmetric	±2 kV acc. to IEC 61000-4-4, burst; ±1 kV acc. to IEC 61000-4-5, surge symmetric; ±2 kV acc. to IEC 61000-4-5, surge asymmetric	±2 kV acc. to IEC 61000-4-4, burst; ±1 kV acc. to IEC 61000-4-5, surge symmetric; ±2 kV acc. to IEC 61000-4-5, surge asymmetric
• Interference immunity on signal cables >30m	±2 kV acc. to IEC 61000-4-5, surge, length > 30 m	±2 kV acc. to IEC 61000-4-5, surge, length > 30 m	±2 kV acc. to IEC 61000-4-5, surge, length > 30 m	±2 kV acc. to IEC 61000-4-5, surge, length > 30 m	±2 kV acc. to IEC 61000-4-5, surge, length > 30 m	±2 kV acc. to IEC 61000-4-5, surge, length > 30 m
• Interference immunity on signal cables < 30m	±1 kV acc. to IEC 61000-4-4; burst; length < 3 m; ±2 kV acc. to IEC 61000-4-4; burst; length > 3 m	±1 kV acc. to IEC 61000-4-4; burst; length < 3 m; ±2 kV acc. to IEC 61000-4-4; burst; length > 3 m	±1 kV acc. to IEC 61000-4-4; burst; length < 3 m; ±2 kV acc. to IEC 61000-4-4; burst; length > 3 m	±1 kV acc. to IEC 61000-4-4; burst; length < 3 m; ±2 kV acc. to IEC 61000-4-4; burst; length > 3 m	±1 kV acc. to IEC 61000-4-4; burst; length < 3 m; ±2 kV acc. to IEC 61000-4-4; burst; length > 3 m	±1 kV acc. to IEC 61000-4-4; burst; length < 3 m; ±2 kV acc. to IEC 61000-4-4; burst; length > 3 m
<b>Interference immunity against voltage surge</b>						
• asymmetric interference	±2 kV acc. to IEC 61000-4-5, surge asymmetric	±2 kV acc. to IEC 61000-4-5, surge asymmetric	±2 kV acc. to IEC 61000-4-5, surge asymmetric	±2 kV acc. to IEC 61000-4-5, surge asymmetric	±2 kV acc. to IEC 61000-4-5, surge asymmetric	±2 kV acc. to IEC 61000-4-5, surge asymmetric
• symmetric interference	±1 kV acc. to IEC 61000-4-5, surge symmetric	±1 kV acc. to IEC 61000-4-5, surge symmetric	±1 kV acc. to IEC 61000-4-5, surge symmetric	±1 kV acc. to IEC 61000-4-5, surge symmetric	±1 kV acc. to IEC 61000-4-5, surge symmetric	±1 kV acc. to IEC 61000-4-5, surge symmetric
<b>Interference immunity against high-frequency electromagnetic fields</b>						
• Interference immunity against high frequency radiation	10 V/m for 80 - 1000 MHz and 1.4 - 2 GHz, 80% AM acc. to IEC 61000-4-3; 3 V/m for 2 - 2.7 GHz, 80% AM acc. to IEC 61000-4-3; 10 V for 10 kHz - 80 MHz, 80% AM acc. to IEC 61000-4-6	10 V/m for 80 - 1000 MHz and 1.4 - 2 GHz, 80% AM acc. to IEC 61000-4-3; 3 V/m for 2 - 2.7 GHz, 80% AM acc. to IEC 61000-4-3; 10 V for 10 kHz - 80 MHz, 80% AM acc. to IEC 61000-4-6	10 V/m for 80 - 1000 MHz and 1.4 - 2 GHz, 80% AM acc. to IEC 61000-4-3; 3 V/m for 2 - 2.7 GHz, 80% AM acc. to IEC 61000-4-3; 10 V for 10 kHz - 80 MHz, 80% AM acc. to IEC 61000-4-6	10 V/m for 80 - 1000 MHz and 1.4 - 2 GHz, 80% AM acc. to IEC 61000-4-3; 3 V/m for 2 - 2.7 GHz, 80% AM acc. to IEC 61000-4-3; 10 V for 10 kHz - 80 MHz, 80% AM acc. to IEC 61000-4-6	10 V/m for 80 - 1000 MHz and 1.4 - 2 GHz, 80% AM acc. to IEC 61000-4-3; 3 V/m for 2 - 2.7 GHz, 80% AM acc. to IEC 61000-4-3; 10 V for 10 kHz - 80 MHz, 80% AM acc. to IEC 61000-4-6	10 V/m for 80 - 1000 MHz and 1.4 - 2 GHz, 80% AM acc. to IEC 61000-4-3; 3 V/m for 2 - 2.7 GHz, 80% AM acc. to IEC 61000-4-3; 10 V for 10 kHz - 80 MHz, 80% AM acc. to IEC 61000-4-6
<b>Interference immunity to magnetic fields</b>						
• Interference immunity to magnetic fields at 50 Hz	100 A/m; to IEC 61000-4-8	100 A/m; to IEC 61000-4-8	100 A/m; to IEC 61000-4-8	100 A/m; to IEC 61000-4-8	100 A/m; to IEC 61000-4-8	100 A/m; to IEC 61000-4-8
<b>Emission of conducted and non-conducted interference</b>						
• Interference emission via line/AC current cables	EN 61000-6-3, EN 61000-6-4, CISPR 22 Class B, FCC Class A	EN 61000-6-3, EN 61000-6-4, CISPR 22 Class B, FCC Class A	EN 61000-6-3, EN 61000-6-4, CISPR 22 Class B, FCC Class A	EN 61000-6-3, EN 61000-6-4, CISPR 22 Class B, FCC Class A	EN 61000-6-3, EN 61000-6-4, CISPR 22 Class B, FCC Class A	EN 61000-6-3, EN 61000-6-4, CISPR 22 Class B, FCC Class A
<b>Degree and class of protection</b>						
IP (at the front)	IP65	IP65	IP65	IP65	IP65	IP65
IP (rear)	IP20	IP20	IP20	IP20	IP20	IP20

## PC-based Automation

### Panel PC

#### SIMATIC IPC677D

#### Technical specifications (continued)

Article number	6AV7260-0....-.... SIMATIC IPC677D, 15" TOUCH	6AV7260-1....-.... SIMATIC IPC677D, 19" TOUCH	6AV7260-2....-.... SIMATIC IPC677D, 22" TOUCH	6AV7260-3....-.... SIMATIC IPC677D, 15" MULTI-TOUCH	6AV7260-4....-.... SIMATIC IPC677D, 19" MULTI-TOUCH	6AV7260-5....-.... SIMATIC IPC677D, 22" MULTI-TOUCH
<b>Standards, approvals, certificates</b>						
CE mark	Yes	Yes	Yes	Yes	Yes	Yes
UL approval	Yes	Yes	Yes	Yes	Yes	Yes
• UL 508	Yes	Yes	Yes	Yes	Yes	Yes
cULus	Yes	Yes	Yes	Yes	Yes	Yes
RCM (formerly C-TICK)	Yes	Yes	Yes	Yes	Yes	Yes
KC approval	Yes	Yes	Yes	Yes	Yes	Yes
FCC	Yes	Yes	Yes	Yes	Yes	Yes
EMC	CE, EN 61000-6-4:2007, EN 61000-6-2:2005	CE, EN 61000-6-4:2007, EN 61000-6-2:2005	CE, EN 61000-6-4:2007, EN 61000-6-2:2005	CE, EN 61000-6-4:2007, EN 61000-6-2:2005	CE, EN 61000-6-4:2007, EN 61000-6-2:2005	CE, EN 61000-6-4:2007, EN 61000-6-2:2005
• EN 61000-6-2	Yes	Yes	Yes	Yes	Yes	Yes
<b>Ambient conditions</b>						
<b>Ambient temperature during operation</b>						
• Ambient temperature during operation	+5 °C to +45 °C with full configuration	+5 °C to +45 °C with full configuration	+5 °C to +45 °C with full configuration	+5 °C to +45 °C with full configuration	+5 °C to +45 °C with full configuration	+5 °C to +45 °C with full configuration
• min.	5 °C	5 °C	5 °C	5 °C	5 °C	5 °C
• max.	45 °C	45 °C	45 °C	45 °C	45 °C	45 °C
<b>Relative humidity</b>						
• Relative humidity	Tested according to IEC 60068-2-78, IEC 60068-2-30: 5% to 80% at 25 °C (no condensation)	Tested according to IEC 60068-2-78, IEC 60068-2-30: 5% to 80% at 25 °C (no condensation)	Tested according to IEC 60068-2-78, IEC 60068-2-30: 5% to 80% at 25 °C (no condensation)	Tested according to IEC 60068-2-78, IEC 60068-2-30: 5% to 80% at 25 °C (no condensation)	Tested according to IEC 60068-2-78, IEC 60068-2-30: 5% to 80% at 25 °C (no condensation)	Tested according to IEC 60068-2-78, IEC 60068-2-30: 5% to 80% at 25 °C (no condensation)
<b>Vibrations</b>						
• Vibration load in operation	Tested according to DIN IEC 60068-2-6: 10 Hz to 58 Hz: 0.075 mm; 58 Hz to 500 Hz 9.8 m/s <sup>2</sup> (1g)	Tested according to DIN IEC 60068-2-6: 10 Hz to 58 Hz: 0.075 mm; 58 Hz to 500 Hz 9.8 m/s <sup>2</sup> (1g)	Tested according to DIN IEC 60068-2-6: 10 Hz to 58 Hz: 0.075 mm; 58 Hz to 500 Hz 9.8 m/s <sup>2</sup> (1g)	Tested according to DIN IEC 60068-2-6: 10 Hz to 58 Hz: 0.075 mm; 58 Hz to 500 Hz 9.8 m/s <sup>2</sup> (1g)	Tested according to DIN IEC 60068-2-6: 10 Hz to 58 Hz: 0.075 mm; 58 Hz to 500 Hz 9.8 m/s <sup>2</sup> (1g)	Tested according to DIN IEC 60068-2-6: 10 Hz to 58 Hz: 0.075 mm; 58 Hz to 500 Hz 9.8 m/s <sup>2</sup> (1g)
<b>Shock testing</b>						
• Shock load during operation	Tested to DIN IEC 60068-2-29: 50 m/s <sup>2</sup> (5g), 30 ms, 100 shocks	Tested to DIN IEC 60068-2-29: 50 m/s <sup>2</sup> (5g), 30 ms, 100 shocks	Tested to DIN IEC 60068-2-29: 50 m/s <sup>2</sup> (5g), 30 ms, 100 shocks	Tested to DIN IEC 60068-2-29: 50 m/s <sup>2</sup> (5g), 30 ms, 100 shocks	Tested to DIN IEC 60068-2-29: 50 m/s <sup>2</sup> (5g), 30 ms, 100 shocks	Tested to DIN IEC 60068-2-29: 50 m/s <sup>2</sup> (5g), 30 ms, 100 shocks
<b>Operating systems</b>						
Operating system	Windows 7 Ultimate 32-bit / 64-bit, MUI; Windows Embedded Standard 7 P, 32-bit, MUI	Windows 7 Ultimate 32-bit / 64-bit, MUI; Windows Embedded Standard 7 P, 32-bit, MUI	Windows 7 Ultimate 32-bit / 64-bit, MUI; Windows Embedded Standard 7 P, 32-bit, MUI	Windows 7 Ultimate 32-bit / 64-bit, MUI; Windows Embedded Standard 7 P, 32-bit, MUI	Windows 7 Ultimate 32-bit / 64-bit, MUI; Windows Embedded Standard 7 P, 32-bit, MUI	Windows 7 Ultimate 32-bit / 64-bit, MUI; Windows Embedded Standard 7 P, 32-bit, MUI
pre-installed operating system	Yes	Yes	Yes	Yes	Yes	Yes
without operating system	Yes	Yes	Yes	Yes	Yes	Yes
<b>pre-installed operating system</b>						
• Windows 7	Yes; Ultimate 32-bit or 64-bit	Yes; Ultimate 32-bit or 64-bit	Yes; Ultimate 32-bit or 64-bit	Yes; Ultimate 32-bit or 64-bit	Yes; Ultimate 32-bit or 64-bit	Yes; Ultimate 32-bit or 64-bit
<b>Software</b>						
SIMATIC software	Optional package with SIMATIC WinCC or WinAC RTX	Optional package with SIMATIC WinCC or WinAC RTX	Optional package with SIMATIC WinCC or WinAC RTX	Optional package with SIMATIC WinCC or WinAC RTX	Optional package with SIMATIC WinCC or WinAC RTX	Optional package with SIMATIC WinCC or WinAC RTX
<b>Dimensions</b>						
Width of the housing front	415 mm	483 mm	560 mm	416.5 mm	483 mm	560 mm
Height of housing front	310 mm	337 mm	380 mm	298 mm	337 mm	380 mm
Overall depth						
• additional mounting depth (optical drive)	26 mm	26 mm	26 mm	26 mm	26 mm	26 mm
Mounting cutout/device depth (W x H x T)	396 mm x 291 mm x 112 mm	465 mm x 319 mm x 112 mm	542 mm x 362 mm x 112 mm	399 mm x 280 mm x 112 mm	465 mm x 319 mm x 112 mm	542 mm x 362 mm x 112 mm
<b>Weights</b>						
Panel PC in central design, approx.	12 kg	14 kg	16 kg	12 kg	14 kg	16 kg



## Ordering data

## Article No.

SIMATIC IPC677D <sup>1)</sup>

6AV7260-

HD graphics onboard;  
2 x Gigabit Ethernet (IE/PN) RJ45;  
4 x USB V3.0; 1x serial (COM1);  
RAID controller onboard;  
watchdog, temp./fan monitoring

Operator control unit

- 15" Touch (1 280 x 800)  
with front USB
- 19" Touch (1 366 x 768)  
with front USB
- 22" Touch (1 920 x 1 080)  
with front USB
- 15" Multi-touch (1 366 x 768)
- 19" Multi-touch (1 366 x 768)
- 22" Multi-touch (1 920 x 1 080)

## Processor

- Celeron G1820TE  
(2C/2T, 2.2 GHz, 2 MB cache)
- Celeron G1820TE  
(2C/2T, 2.2 GHz, 2 MB cache);  
PROFIBUS/MPI (CP 5622-com-  
patible); 2 MB battery-backed  
SRAM
- Celeron G1820TE  
(2C/2T, 2.2 GHz, 2 MB cache);  
PROFINET (IRT, 3 ports, CP 1616-  
compatible); 2 MB battery-backed  
SRAM
- Core i3-4330TE (2C/4T, 2.4 GHz,  
4 MB cache, VT-x)
- Core i3-4330TE (2C/4T, 2.4 GHz,  
4 MB cache, VT-x); PROFIBUS/  
MPI (CP 5622-compatible);  
2 MB battery-backed SRAM
- Core i3-4330TE (2C/4T, 2.4 GHz,  
4 MB cache, VT-x);  
PROFINET (IRT, 3 ports,  
CP 1616-compatible);  
2 MB battery-backed SRAM
- Xeon E3-1268Lv3  
(4C/8T, 2.3 (3.3) GHz,  
8 MB cache, VT-d, AMT)
- Xeon E3-1268Lv3  
(4C/8T, 2.3 (3.3) GHz,  
8 MB cache, VT-d, AMT);  
PROFIBUS/MPI  
(CP 5622-compatible);  
2 MB battery-backed SRAM
- Xeon E3-1268Lv3  
(4C/8T, 2.3 (3.3) GHz,  
8 MB cache, VT-d, AMT);  
PROFINET (IRT, 3 ports,  
CP 1616-compatible);  
2 MB battery-backed SRAM

- - - - -

0

1

2

3

4

5

A

B

C

D

E

F

G

H

J

## Article No.

SIMATIC IPC677D <sup>1)</sup>

6AV7260-

## Drives

- 250 GB HDD SATA
- 250 GB HDD SATA; DVD+/-RW
- 500 GB HDD SATA
- 500 GB HDD SATA; DVD+/-RW
- RAID1 2 x 320 GB SATA (2.5")
- RAID1 2 x 320 GB SATA (2.5");  
DVD+/-RW
- Swap HDD RAID1 2 x 320 GB  
SATA (2.5")
- Swap HDD; RAID1 2 x 320 GB  
SATA (2.5"); solid-state drive  
240 GB
- Solid-state drive 240 GB;
- Solid-state drive 240 GB;  
320 GB HDD SATA (2.5");
- Solid-state drive 240 GB; 320 GB  
HDD SATA (2.5"); DVD+/-RW
- 80 GB solid-state drive
- 80 GB solid-state drive;  
DVD+/-RW

A

B

D

E

G

H

K

L

M

N

P

Q

R

## Memory configuration

- 2 GB DDR3 1600 DIMM
- 4 GB DDR3 1600 DIMM
- 8 GB DDR3 1600 DIMM
- 16 GB DDR3 1600 DIMM
- 8 GB DDR3 1600 DIMM; ECC
- 16 GB DDR3 1600 DIMM; ECC

1

2

3

4

5

6

## Expansions (HW)

- 2 x PCI
- 1 x PCIe (x16); 1 x PCI
- 1 x PCIe (x16); 1 x PCIe (x4)

0

1

2

## Expansion 2 (HW)

- Without expansion (HW)
- 2 x USB in addition  
(1 slot occupied)
- COM2; LPT (1 slot occupied)
- 2 x USB in addition; COM2;  
LPT (2 slots occupied)

0

1

2

3

## Operating system

- Windows 7 Ultimate, 32-bit SP1,  
MUI (Eng, Ger, Fr, It, Sp)
- Windows 7 Ultimate, 64-bit SP1,  
MUI (Eng, Ger, Fr, It, Sp);
- Windows Embedded Standard 7  
P, 32-bit, SP1, MUI (Eng, Ger, Fr, It,  
Sp) with SSD 80 GB option
- None

A

B

D

X

<sup>1)</sup> Production and delivery as per order

## Note:

Please use the TIA Selection Tool or the configurator in the Industry Mall in order to ensure availability of the required IPC configuration; we do not accept any liability for self-customized configurations.

## PC-based Automation

### Panel PC

#### SIMATIC IPC677D

Ordering data	Article No.	Article No.
<b>SIMATIC IPC677D <sup>1)</sup></b> <u>Expansions (SW)</u> <ul style="list-style-type: none"> <li>SIMATIC IPC DiagMonitor V4.x enclosed</li> <li>SIMATIC IPC Image &amp; Partition Creator V3.x enclosed</li> <li>SIMATIC IPC DiagMonitor V4.x, Image &amp; Partition Creator V3.x enclosed</li> <li>None</li> <li>TPM module (not for China and Russia)</li> </ul>	<b>6AV7260-</b> ■ ■ ■ ■ ■ - ■ ■ ■ ■ ■ <b>A</b> <b>B</b> <b>C</b> <b>X</b> <b>Y</b>	<b>Accessories</b> <b>Memory expansion</b> <ul style="list-style-type: none"> <li>2 GB DDR3 1600 SDRAM, DIMM</li> <li>4 GB DDR3 1600 SDRAM, DIMM</li> <li>8 GB DDR3 1600 SDRAM, DIMM</li> <li>8 GB DDR3 1600 SDRAM, DIMM, ECC</li> </ul> <b>Non-heating apparatus cable for SIMATIC Box and Panel PC</b> SIMATIC PC power cable, 230 V AC, angled, 3 m, for: <ul style="list-style-type: none"> <li>Germany</li> <li>United Kingdom</li> <li>Switzerland</li> <li>USA</li> <li>Italy</li> <li>China</li> </ul>
<u>Country-specific version / power supply</u> <ul style="list-style-type: none"> <li>100/230 V AC industrial power supply with NAMUR; power cable for Europe</li> <li>110/230 V AC industrial power supply with NAMUR; power cable for UK</li> <li>110/230 V AC industrial power supply with NAMUR; power cable for CH</li> <li>110/230 V AC industrial power supply with NAMUR; power cable for the USA</li> <li>110/230 V AC industrial power supply NAMUR; power cable for Italy</li> <li>110/230 V AC industrial power supply with NAMUR; power cable for China</li> <li>24 V DC industrial power supply</li> <li>110/230 V AC industrial power supply with NAMUR; without power cable</li> </ul>	<b>0</b> <b>1</b> <b>2</b> <b>3</b> <b>4</b> <b>5</b> <b>6</b> <b>8</b>	<b>6ES7648-2AJ50-0MA0</b> <b>6ES7648-2AJ60-0MA0</b> <b>6ES7648-2AJ70-0MA0</b> <b>6ES7648-2AJ70-1MA0</b>  <b>6ES7900-1AA00-0XA0</b> <b>6ES7900-1BA00-0XA0</b> <b>6ES7900-1CA00-0XA0</b> <b>6ES7900-1DA00-0XA0</b> <b>6ES7900-1EA00-0XA0</b> <b>6ES7900-1FA00-0XA0</b>  See "SIMATIC HMI accessories -> Accessibility" See expansion components See expansion components

<sup>1)</sup> Production and delivery as per order

#### Note:

Please use the TIA Selection Tool or the configurator in the Industry Mall in order to ensure availability of the required IPC configuration; we do not accept any liability for self-customized configurations.

#### More information

Additional information is available on the Internet at:

<http://www.siemens.com/simatic-panel-pc>

#### Note

Do you need a specific modification or supplement to the products described here? If so, refer to "Customized Automation" where you will find information about additional and generally-available, sector-specific products for ordering as well as options for customer-specific modifications and adaptations.



## Overview

### Compact and powerful

The SIMATIC ET 200SP Open Controller is the first controller of this type to combine the functions of an ET 200SP controller with visualization and PC applications in one rugged, compact control system with central I/Os (inputs/outputs).

Features	CPU 1515SP PC (+HMI)
Work memory for program, integrated	1 MB
Work memory for data, integrated	5 MB
Load memory	320 MB
<b>Command execution times</b>	
• Bit operations	10 ns
• Word operations	12 ns
• Fixed-point operations	16 ns
• Floating-point operations	64 ns
<b>Bit memories, timers, counters</b>	
S7 counters/timers	2048
IEC counter	Arbitrary (only limited by the work memory)
IEC timer	Arbitrary (only limited by the work memory)
Bit memory	16 KB
<b>I/O address range</b>	
Inputs	32 KB (all inputs are stored in the process image)
Outputs	32 KB (all inputs are stored in the process image)
<b>Motion</b>	
No. of axes	Up to 6
<b>Communication</b>	
PtP	Yes (via CM)
PROFINET IO	1 x PN IO IRT (2-port switch)
PROFIBUS DP	Yes (via CM DP)
Web server	Yes
GB-Ethernet	Yes, 1 x via GB-Ethernet RJ45 interface

## More information

### Further information and downloads

#### Manuals

The ET 200SP Open Controller manuals can be downloaded free of charge from the Internet (SIMATIC Customer Support).

<https://support.industry.siemens.com/cs/ww/en/ps/13891/man>

#### General information

<http://www.siemens.com/open-controller>

#### SIMATIC Selection Tool

<http://www.siemens.com/tia-selection-tool>

#### Brochures

Information material for downloading can be found on the Internet:

<http://www.siemens.com/simatic/printmaterial>

## PC-based Automation

### PC-based Controllers

#### CPU 1515SP PC

##### Overview



- Turnkey all-in-one solution with pre-installed SIMATIC S7-1500 Software Controller and optionally pre-installed WinCC Runtime Advanced V13 SP1
- Central expansion via ET 200SP modules (station width up to 1 m or up to 64 modules)
- SIMATIC Hypervisor: for separating Windows systems from control functions
- Dual-core processor for optimal use of the hypervisor
- Swappable flash memory (CFast card) for operating system, runtime and project data
- Integrated DVI-I graphics connection; 3x USB 2.0 connection
- 2 PROFINET interfaces: X1 via PN-IO bus adapter (RJ45 or FC) with 2 ports; X2: GB-Ethernet interface (RJ45)
- PROFINET IRT
- Open Ethernet communication (TCP/IP, UDP, Iso-on-TCP)
- Web server functionality for information, status, diagnostics and user-defined web pages
- PROFIBUS DP communication optionally via CM DP module as DP master
- Configuration control (option handling)
- Improved know-how and copy protection; Security Integrated
- Integrated system diagnostics
- Integrated Motion Control functionalities for controlling speed-controlled and positioning axes with support for external encoders.
- Trace function
- Especially suitable for high data volumes and user-specific, open applications
- Integration of control functions and applications implemented in C/C++ (using SIMATIC ODK-1500S Open Development Kit)

**Technical specifications**

Article number	<b>6ES7677-2AA31-0EB0</b> CPU 1515SP PC 4GB	<b>6ES7677-2AA41-0FB0</b> CPU 1515SP PC 4GB
<b>General information</b>		
Product type designation	CPU 1515SP PC	CPU 1515SP PC
<b>Engineering with</b>		
• STEP 7 TIA Portal configurable/ integrated as of version	V13 SP1 Update 4	V13 SP1 Update 4
<b>PC configuration</b>		
Processor	Dual-Core 1 GHz, AMD G Series APU T40E	Dual-Core 1 GHz, AMD G Series APU T40E
Main memory	4 GB RAM	4 GB RAM
Flash Disk	8 GB	16 GB
Operating systems	Windows Embedded Standard 7 E 32-bit	Windows Embedded Standard 7 P 64-bit
<b>Installed software</b>		
• Visualization	No	No
• Control	S7-1500 Software Controller CPU 1505S V1.8	S7-1500 Software Controller CPU 1505S V1.8
<b>Supply voltage</b>		
Type of supply voltage	24 V DC	24 V DC
<b>Power loss</b>		
Power loss, typ.	15 W; without ET 200SP modules and without using USB	15 W; without ET 200SP modules and without using USB
<b>Memory</b>		
Type of memory	DDR3-SDRAM	DDR3-SDRAM
<b>Work memory</b>		
• integrated	4 Gbyte	4 Gbyte
<b>Hardware configuration</b>		
Integrated power supply	Yes	Yes
<b>Time of day</b>		
<b>Clock</b>		
• Type	Hardware clock	Hardware clock
<b>Interfaces</b>		
Number of industrial Ethernet interfaces	2	2
Number of PROFINET interfaces	1	1
Number of PROFIBUS interfaces	1; Via CM DP module	1; Via CM DP module
Number of RS 485 interfaces	1; Via CM DP module	1; Via CM DP module
Number of USB interfaces	3; 3x USB 2.0 on the front, 500 mA each – of which 2x 500 mA and 1x 100 mA simultaneously	3; 3x USB 2.0 on the front, 500 mA each – of which 2x 500 mA and 1x 100 mA simultaneously
Number of SD card slots	1	1
<b>Video interfaces</b>		
• Graphics interface	1x DVI-I	1x DVI-I

## PC-based Automation

### PC-based Controllers

#### CPU 1515SP PC

#### Technical specifications (continued)

Article number	<b>6ES7677-2AA31-0EB0</b> CPU 1515SP PC 4GB	<b>6ES7677-2AA41-0FB0</b> CPU 1515SP PC 4GB
<b>1. Interface</b>		
Interface type	PROFINET	PROFINET
Physics	BusAdapter BA for ET 200SP	BusAdapter BA for ET 200SP
automatic detection of transmission rate	Yes	Yes
Autonegotiation	Yes	Yes
Autocrossing	Yes	Yes
<b>Interface types</b>		
• Number of ports	2	2
• integrated switch	Yes	Yes
• RJ 45 (Ethernet)	Yes; Via BusAdapter BA 2x RJ45	Yes; Via BusAdapter BA 2x RJ45
- Transmission rate, max.	100 Mbps	100 Mbps
- Industrial Ethernet status LED	Yes	Yes
<b>2. Interface</b>		
Interface type	Integrated Ethernet interface	Integrated Ethernet interface
Physics	RJ45	RJ45
automatic detection of transmission rate	Yes	Yes
Autonegotiation	Yes	Yes
Autocrossing	Yes	Yes
<b>Interface types</b>		
• Number of ports	1	1
• RJ 45 (Ethernet)	Yes; Integrated	Yes; Integrated
- Transmission rate, max.	1 000 Mbps	1 000 Mbps
- Industrial Ethernet status LED	No	No
<b>3. Interface</b>		
<b>Interface types</b>		
• RS 485	Yes; Via CM DP module	Yes; Via CM DP module
<b>Ambient conditions</b>		
<b>Ambient temperature during operation</b>		
• min.	0 °C	0 °C
• max.	Up to 60 °C with max. 32 ET 200SP modules and 3x 100 mA USB load; up to 55 °C with max. 64 ET 200SP modules and 2x max. 500 mA and 1x max. 100 mA USB load	Up to 60 °C with max. 32 ET 200SP modules and 3x 100 mA USB load; up to 55 °C with max. 64 ET 200SP modules and 2x max. 500 mA and 1x max. 100 mA USB load
• horizontal installation, min.	0 °C	0 °C
• horizontal installation, max.	60 °C	60 °C
• vertical installation, min.	0 °C	0 °C
• vertical installation, max.	50 °C; With max. 32 ET 200SP modules and 3x 100 mA USB load	50 °C; With max. 32 ET 200SP modules and 3x 100 mA USB load
<b>Peripherals/Options</b>		
Peripherals		
• SD card	Optionally for additional mass storage	Optionally for additional mass storage
<b>Dimensions</b>		
Width	160 mm	160 mm
Height	117 mm	117 mm
Depth	75 mm	75 mm
<b>Weights</b>		
Weight, approx.	0.83 kg	0.83 kg

Ordering data	Article No.		Article No.
<b>SIMATIC ET 200SP</b> <b>Open Controller</b> <b>CPU 1515SP PC (+ HMI)</b> ET 200SP CPU with Windows Embedded Standard 7 and pre-installed SIMATIC S7-1500 Software Controller (optionally with WinCC RT Advanced V13 SP1); <b>Type of delivery:</b> German, English, Chinese, Italian, French, Spanish		<b>Reference identification label</b> 10 sheets of 16 labels	<b>6ES7193-6LF30-0AW0</b>
<b>Windows Embedded Standard 7 E 32-bit, 8 GB CFast card, 4 GB RAM</b> • CPU 1515SP PC	<b>6ES7677-2AA31-0EB0</b>	<b>Labeling strips</b> 500 labeling strips on roll, light gray, for inscription with thermal transfer roll printer 1000 labeling strips DIN A4, light gray, card, for inscription with laser printer	<b>6ES7193-6LR10-0AA0</b> <b>6ES7193-6LA10-0AA0</b>
<b>Windows Embedded Standard 7 P 64-bit (Multitouch), 16 GB CFast card, 4 GB RAM</b> • CPU 1515SP PC • CPU 1515SP PC + HMI 128PT • CPU 1515SP PC + HMI 512PT • CPU 1515SP PC + HMI 2048PT	<b>6ES7677-2AA41-0FB0</b> <b>6ES7677-2AA41-0FK0</b> <b>6ES7677-2AA41-0FL0</b> <b>6ES7677-2AA41-0FM0</b>	<b>STEP 7 Professional V13 SP1</b> <b>Target system:</b> SIMATIC S7-1200, S7-1500, S7-300, S7-400, WinAC <b>Requirement:</b> Windows 7 Professional SP1 (64-bit), Windows 7 Enterprise SP1 (64-bit), Windows 7 Ultimate SP1 (64-bit), Windows 8.1 (64-bit), Windows 8.1 Professional (64-bit), Windows 8.1 Enterprise (64-bit), Windows Server 2008 R2 StdE (full installation), Windows Server 2012 StdE (full installation) <b>Available in:</b> German, English, Chinese, Italian, French, Spanish	
<b>Accessories</b> <b>BusAdapter BA 2xRJ45</b> <b>BusAdapter BA 2xFC</b> <b>BusAdapter BA 2xSCRJ</b> <b>BusAdapter BA SCRJ/RJ45</b> <b>BusAdapter BA SCRJ/FC</b> for increased vibration and EMC loads	<b>6ES7193-6AR00-0AA0</b> <b>6ES7193-6AF00-0AA0</b> <b>6ES7193-6AP00-0AA0</b> <b>6ES7193-6AP20-0AA0</b> <b>6ES7193-6AP40-0AA0</b>	STEP 7 Professional V13 SP1, floating license STEP 7 Professional V13 SP1, floating license, software download incl. license key <sup>1)</sup> E-mail address required for delivery	<b>6ES7822-1AA03-0YA5</b> <b>6ES7822-1AE03-0YA5</b>
<b>CM DP for ET 200SP CPU</b> PROFIBUS DP master with electrical interface for connecting the ET 200SP CPUs to PROFIBUS at up to 12 Mbps	<b>6ES7545-5DA00-0AB0</b>	<b>SIMATIC ODK 1500S</b> Open Development Kit for developing Windows and real-time library functions for S7-1500 Software Controllers	<b>6ES7806-2CD00-0YA0</b>
<b>Server module</b> Spare parts	<b>6ES7193-6PA00-0AA0</b>	<b>SIMATIC WinCC Advanced V13 SP1</b> Engineering software for the configuration and simulation of SIMATIC Panels; SIMATIC WinCC Runtime Advanced electronic documentation in English, German, French, Italian, Spanish, Chinese • Software and documentation on DVD, floating license, license key on USB flash drive • as download <sup>1)</sup> , floating license, software and license key download, email address required for delivery	<b>6AV2102-0AA03-0AA5</b> <b>6AV2102-0AA03-0AH5</b>
<b>Power supply connector</b> Spare part; for connecting the 24 V DC supply voltage; with push-in terminals (10 units)	<b>6ES7193-4JB00-0AA0</b>		

<sup>1)</sup> For up-to-date information and download availability, see:  
<http://www.siemens.com/tia-online-software-delivery>

## More information

### Further information and downloads

#### Manuals

The ET 200SP Open Controller manuals can be downloaded free of charge from the Internet (SIMATIC Customer Support).  
<https://support.industry.siemens.com/cs/ww/en/ps/13891/man>

#### General information

<http://www.siemens.com/open-controller>

### TIA Selection Tool

<http://www.siemens.com/tia-selection-tool>

### Brochures

Information material for downloading can be found on the Internet:  
<http://www.siemens.com/simatic/printmaterial>

## PC-based Automation

### PC-based Controllers

#### ODK 1500S

##### Overview

- For developing dynamically loadable function libraries for S7-1500 Software Controllers:
  - Implementation of function libraries by means of high-level programming with C/C++.
  - Execution of the library functions under Windows or in the real-time context of the Software Controller.
  - Calling the functions directly from the PLC program.
- Development environment for real-time library functions included in the scope of delivery.
- Development of Windows library functions with MS Visual Studio.
- Automatic creation of function blocks for calling the library functions.
- Simple integration of the function blocks into STEP 7 by importing.
- Simple use of the library functions in the controller without specific high-level language know-how.

##### Ordering data

###### **SIMATIC ODK 1500S**

Open Development Kit for support in developing Windows and real-time library functions for S7-1500 software controllers

##### Article No.

**6ES7806-2CD00-0YA0**

##### Technical specifications

###### **System requirements**

The SIMATIC ODK 1500S can be used on PC platforms with the following requirements:

- Windows 7, Windows 8 operating systems
- Min. 150 MB hard drive memory
- min. 4 GB work memory
- Mouse, keyboard, screen

## Overview

### Software Controller for PC-based automation

The SIMATIC S7-1500 Software Controller implements a SIMATIC S7-1500 Controller on SIMATIC IPC.

It is particularly suitable for control solutions in special-purpose machine manufacturing, which involves a high-performance implementation of complex control tasks, the integration of PC applications, or the realization of several tasks on one device.

The S7-1500 Software Controller is the long-term successor to SIMATIC WinAC RTX. It offers significantly improved availability, system diagnosis and complete configurability in the TIA Portal. Like the S7-1500 Controller, the Software Controller has integrated motion functions as well as improved security mechanisms for intellectual property and copy protection.

### Catalog ST 70:

You can also find information about SIMATIC Software Controller in Catalog ST 70:

<http://www.automation.siemens.com/salesmaterial-as/catalog/en/simatic-st70-chap08-english-2015.pdf>

### SIMATIC S7-1500 Software Controller

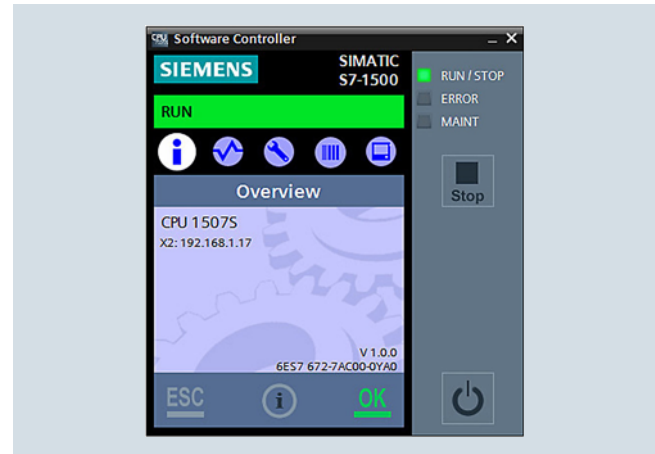

- SIMATIC S7-1500 Software Controller for implementing control tasks with SIMATIC IPC
- High system availability thanks to innovative real-time system
- Improved know-how and copy protection
- Integrated Motion Control functionalities for controlling speed-controlled and positioning axes, support for external encoders
- Integrated web server with the option of creating user-defined web pages
- Optimal functionality for solutions with the powerful embedded IPC427D and IPC477D
- Can run on SIMATIC IPC627D, IPC827D, IPC677D, IPC647D and IPC847D
- SIMATIC ODK 1500S for the development and integration of control functions and applications with the high-level language C/C++

## PC-based Automation

### Software Controllers

### SIMATIC S7-1500 Software Controllers

#### Standard CPUs – CPU 1507S

#### Overview



- Software Controller for implementing the functions of a SIMATIC S7-1500 Controller on a SIMATIC IPC
- Optimized for PC-based control tasks with the IPC427 Microbox PC and the IPC477D Panel PC
- Can also be used on IPC627D and IPC827D Box PCs, IPC677D Panel PC, and IPC647D and IPC847D Rack PCs

#### Technical specifications

Article number	<b>6ES7672-7AC00-0YA0</b>
	SIMATIC SOFTWARE CONTROLLER CPU 1507S
<b>General information</b>	
Product type designation	CPU 1507S
Software version	V1.8
<b>Engineering with</b>	
• STEP 7 TIA Portal configurable/ integrated as of version	V13 SP1 Update 4
<b>Memory</b>	
<b>Work memory</b>	
• integrated (for program)	5 Mbyte
• integrated (for data)	20 Mbyte
• Integrated (for ODK application)	19 Mbyte
<b>Load memory</b>	
• integrated (on PC mass storage)	300 Mbyte
<b>CPU processing times</b>	
for bit operations, typ.	1 ns; on SIMATIC IPC427D, Intel Core i7 processor, 1.7 GHz
for word operations, typ.	2 ns; on SIMATIC IPC427D, Intel Core i7 processor, 1.7 GHz
for fixed point arithmetic, typ.	2 ns; on SIMATIC IPC427D, Intel Core i7 processor, 1.7 GHz
for floating point arithmetic, typ.	2 ns; on SIMATIC IPC427D, Intel Core i7 processor, 1.7 GHz
<b>CPU-blocks</b>	
Number of blocks (total)	6 000
<b>DB</b>	
• Number, max.	6 000; Number range: 1 to 65535
• Size, max.	16 Mbyte
<b>FB</b>	
• Number, max.	5 998; Number range: 1 to 65535
• Size, max.	512 kbyte
<b>FC</b>	
• Number, max.	5 999; Number range: 1 to 65535
• Size, max.	512 kbyte
<b>OB</b>	
• Size, max.	1 048 kbyte
<b>Nesting depth</b>	
• per priority class	24

Article number	<b>6ES7672-7AC00-0YA0</b>
	SIMATIC SOFTWARE CONTROLLER CPU 1507S
<b>Counters, timers and their retentivity</b>	
<b>S7 counter</b>	
• Number	2 048
<b>IEC counter</b>	
• Number	Any (only limited by the main memory)
<b>S7 times</b>	
• Number	2 048
<b>IEC timer</b>	
• Number	Any (only limited by the main memory)
<b>Data areas and their retentivity</b>	
<b>Flag</b>	
• Number, max.	16 kbyte
<b>Address area</b>	
<b>I/O address area</b>	
• Inputs	32 kbyte
• Outputs	32 kbyte
<b>Time of day</b>	
<b>Clock</b>	
• Type	Software clock, synchronizable, no battery backup
<b>Interfaces</b>	
Number of interfaces	3
<b>1. Interface</b>	
Interface type	Onboard PROFINET / IE interface X2 of the SIMATIC IPC, Intel Springville i210T
<b>Interface types</b>	
• Number of ports	1
• RJ 45 (Ethernet)	Yes
- Transmission rate, max.	100 Mbps
- Industrial Ethernet status LED	Yes



#### Technical specifications (continued)

Article number	<b>6ES7672-7AC00-0YA0</b> SIMATIC SOFTWARE CONTROLLER CPU 1507S
<b>Functionality</b>	
• Number of connections via this interface	128
• PROFINET IO Controller	Yes
• PROFINET IO Device	Yes
• SIMATIC communication	Yes
• Open IE communication	Yes
• Web server	Yes
<b>PROFINET IO Controller</b>	
<b>Services</b>	
- Isochronous mode	No
- IRT	No
- MRP	No
- Prioritized startup	Yes; Max. 32 PROFINET devices; if you want to use the "Prioritized startup" functionality in STEP 7 for the PROFINET interface of the CPU, the CPU and the device must be separated by means of a switch (e.g. SCALANCE X205)
- Number of connectable IO Devices, max.	128
- Number of connectable IO Devices for RT, max.	128
- of which in line, max.	128
- Number of IO Devices that can be simultaneously activated/deactivated, max.	8
- IO Devices changing during operation (partner ports), supported	Yes
- Number of IO Devices per tool, max.	8
- Updating times	The minimum value of the update time also depends on communication share set for PROFINET IO, on the number of IO Devices, and on the quantity of configured user data
<b>Update time for RT</b>	
- for send cycle of 1 ms	1 ms to 512 ms
<b>PROFINET IO Device</b>	
<b>Services</b>	
- Isochronous mode	No
- IRT	No
- MRP	No
- Prioritized startup	Yes; If you want to use the "Prioritized startup" functionality in STEP 7 for the PROFINET interface of the CPU, the CPU and the device must be separated by means of a switch (e.g. SCALANCE X205)
- Shared device	Yes
- Number of IO Controllers with shared device, max.	2
<b>2. Interface</b>	
Interface type	PROFIBUS with CP 5622, CP 5622 onboard
<b>Interface types</b>	
• RS 485	Yes

Article number	<b>6ES7672-7AC00-0YA0</b> SIMATIC SOFTWARE CONTROLLER CPU 1507S
<b>Functionality</b>	
• Number of connections via this interface	44
• PROFIBUS DP master	Yes
• PROFIBUS DP slave	No
• SIMATIC communication	Yes; no PG/STEP 7 connection possible
<b>DP master</b>	
<b>Services</b>	
- Equidistance	No
- Isochronous mode	No
- Number of connectable DP slaves, max.	64
<b>3. Interface</b>	
Interface type	PROFIBUS with CP 5623
<b>Functionality</b>	
• Number of connections via this interface	44
• SIMATIC communication	Yes; no PG/STEP 7 connection possible
<b>DP master</b>	
<b>Services</b>	
- Equidistance	No
- Isochronous mode	No
- Number of connectable DP slaves, max.	125
<b>Protocols</b>	
<b>Number of connections</b>	
• Number of connections, max.	128
<b>Supported technology objects</b>	
Motion Control	Yes
• Speed-controlled axis	
- Number of speed-controlled axes, max.	60; configurable, up to 60 axes in total (speed-controlled, positioning axis, external encoders) are supported
• Positioning axis	
- Number of positioning axes, max.	60; configurable, up to 60 axes in total (speed-controlled, positioning axis, external encoders) are supported
• Synchronized axes (relative gear synchronization)	
- Number of axes, max.	30; Max. number of synchronous axes (requirement: there must be no other motion technology objects created)
• External encoders	
- Number of external encoders, max.	60; configurable, up to 60 axes in total (speed-controlled, positioning axis, external encoders) are supported
<b>Controller</b>	
• PID_Compact	Yes; Universal PID controller with integrated optimization
• PID_3Step	Yes; PID controller with integrated optimization for valves
<b>Counting and measuring</b>	
• High-speed counter	Yes

## PC-based Automation

### Software Controllers

### SIMATIC S7-1500 Software Controllers

#### Standard CPUs – CPU 1507S

#### Technical specifications (continued)

Article number	<b>6ES7672-7AC00-0YA0</b> SIMATIC SOFTWARE CONTROLLER CPU 1507S
<b>Hardware requirements</b>	
Hardware required	SIMATIC IPC4x7D, IPC6x7D, IPC8x7D
free hard disk memory for installation, min.	100 Mbyte
free hard disk memory at runtime, min.	400 Mbyte
Work memory, min.	4 Gbyte
<b>Processor</b>	
• Single-core processor	No
• Single-core processor with hyper-threading	No
• Multi-core processor	Yes
• Multi-core processor with hyper-threading	Yes
• occupied cores	1; For multicore processors with activated Hyper-Threading, one complete physical core is reserved for the CPU 1507S
<b>Operating systems</b>	
<b>pre-installed operating system</b>	
• Windows XP	No
• Windows 7	Yes; Professional, Enterprise, Ultimate (32-bit or 64-bit)
• Windows Embedded Standard 7	Yes; With the delivery image of the SIMATIC PC
• Windows 8	No
• Windows Embedded Standard 8	No
<b>Configuration</b>	
<b>Programming</b>	
<b>Programming language</b>	
- LAD	Yes
- FBD	Yes
- STL	Yes
- SCL	Yes
- CFC	No
- GRAPH	Yes
<b>Know-how protection</b>	
• User program protection	Yes
• Copy protection	Yes
• Block protection	Yes
<b>Access protection</b>	
• Protection level: Write protection	Yes
• Protection level: Read/write protection	Yes
• Protection level: Complete protection	Yes
<b>Open Development interfaces</b>	
• Size of ODK SO file, max.	1 Mbyte
<b>Dimensions</b>	
Width	18.2 cm; Packaging
Height	26.5 cm
Depth	3 cm
<b>Weights</b>	
Weight, approx.	200 g

#### Ordering data

#### Article No.

#### SIMATIC S7-1500 Software Controller CPU 1507S

For implementing the function of an S7-1500 Controller on SIMATIC IPC

#### Target system:

Optimized for  
IPC427 Microbox PC  
IPC477D Panel PC;  
can also be used with  
IPC677D Panel PC  
IPC627D Box PC  
IPC827D Box PC  
IPC647D Rack PC  
IPC847D Rack PC

#### Requirement:

Windows 7

#### Type of delivery:

German, English, Chinese, Italian, French, Spanish

- Single license for one installation; software and documentation on DVD, license key on USB flash drive

- Single license for one installation; software download including license key <sup>1)</sup>

**6ES7672-7AC00-0YA0**

**6ES7672-7AC00-0YG0**

#### Accessories

#### SIMATIC IPC

- SIMATIC IPC427D Microbox PC
- SIMATIC IPC477D Panel PC
- SIMATIC IPC677D Panel PC
- SIMATIC IPC627D Box PC
- SIMATIC IPC827D Box PC
- SIMATIC IPC647D Rack PC
- SIMATIC IPC847D Rack PC

**6AG4140-.....-....**

**6AV7240-.....-....**

**6AV7260-.....-....**

**6AG4131-2.....-....**

**6AG4132-2.....-....**

**6AG4112-2.....-....**

**6AG4114-2.....-....**

#### CP 5622 communications processor

PCI Express x1 card (32-bit)  
for connection of a programming device or PC to PROFIBUS

**6GK1562-2AA00**

#### CP 5623 communications processor

PCI Express x1 card (32-bit)  
for connection to PROFIBUS incl. DP-Base software with NCM PC; DP-RAM interface for DP master or DP slave, incl. PG and FDL protocols; single license for 1 installation, runtime software, software and electronic manual on CD-ROM, Class A, for operating system support see SIMATIC NET software; German/English

**6GK1562-3AA00**

<sup>1)</sup> For up-to-date information and download availability, see:  
<http://www.siemens.com/tia-online-software-delivery>

## Overview

- For developing dynamically loadable function libraries for S7-1500 Software Controllers:
  - Implementation of function libraries by means of high-level programming with C/C++.
  - Execution of the library functions under Windows or in the real-time context of the Software Controller.
  - Calling the functions directly from the PLC program.
- Development environment for real-time library functions included in the scope of delivery.
- Development of Windows library functions with MS Visual Studio.
- Automatic creation of function blocks for calling the library functions.
- Simple integration of the function blocks into STEP 7 by importing.
- Simple use of the library functions in the controller without specific high-level language know-how.

## Technical specifications

### System requirements

The SIMATIC ODK 1500S can be used on PC platforms with the following requirements:

- Windows 7, Windows 8 operating systems
- Min. 150 MB hard drive memory
- Min. 4 GB work memory
- Mouse, keyboard, monitor

## Ordering data

### SIMATIC ODK 1500S

Open Development Kit for support in developing Windows and real-time library functions for S7-1500 Software Controllers

## Article No.

**6ES7806-2CD00-0YA0**

## PC-based Automation

### Software Controllers – SIMATIC S7-1500 Software Controllers

#### Add-on applications

#### ODK 1500S SQL driver, ODK 1500S XML DataAccess driver

##### Overview ODK 1500S SQL driver

The ODK 1500S SQL driver enables direct access to an SQL database from the PLC program. In this case the database can be installed on the same computer as the S7-1500 Software Controller or in the network.

- Direct data exchange with SQL-based database by means of SQL commands from the PCL program
- Connection to SQL-based database on the same PC or to database servers in the network

##### Technical specifications

Supported SQL commands	<ul style="list-style-type: none"> <li>• SELECT</li> <li>• INSERT</li> <li>• UPDATE</li> <li>• DELETE</li> </ul>
Supported data types	All standard SQL data types
System requirements	
• Runtime PC	SIMATIC IPC with S7-1500 Software Controller or SIMATIC ET 200SP Open Controller
• Engineering	STEP 7 in the TIA Portal V13 SP1

##### More information

If you are interested, please contact your sales representative:  
<http://www.automation.siemens.com/partner/>

You can find Service and Support at:  
<https://support.industry.siemens.com/cs/ww/en/view/109479140>

##### Overview ODK 1500S XML DataAccess driver

With the function blocks of the ODK 1500S XML Data Access driver it is possible to access specific information in XML files in the Windows file system from the PLC program.

XPath expressions are used for accessing XML file elements since they provide the highest possible flexibility for processing XML data. This means that extremely large XML files can be edited, too.

The driver offers the following functionality:

- XML data can be read into and processed in the PLC.
- XML data can be modified and written back to the XML file.

##### Technical specifications

System requirements	
• Runtime PC	SIMATIC IPC with S7-1500 Software Controller or SIMATIC ET 200SP Open Controller
• Engineering	STEP 7 in the TIA Portal V13 SP1

##### More information

If you are interested, please contact your sales representative:  
<http://www.automation.siemens.com/partner/>

You can find Service and Support at:  
<https://support.industry.siemens.com/cs/ww/en/view/109479496>

Overview

The ODK 1500S FileServer enhances the file functions of the SIMATIC S7-1500 Software Controller with an option enabling direct access to the Windows file system of the PC from the STEP 7 program.

The driver enables reading and writing of data blocks in/from files in structured form. Various file formats are supported.

There are also FBs available for handling (e.g. renaming, deleting) files.

More information

If you are interested, please contact your sales representative:  
<http://www.automation.siemens.com/partner/>

You can find Service and Support at:  
<https://support.industry.siemens.com/cs/ww/en/view/109479497>

Technical specifications

Supported file formats	<ul style="list-style-type: none"><li>• CSV</li><li>• ASCII</li><li>• Windows-INI</li><li>• XML <sup>1)</sup></li><li>• Binary</li></ul>
System requirements	
• Runtime PC	SIMATIC IPC with S7-1500 Software Controller or SIMATIC ET 200SP Open Controller
• Engineering	STEP 7 in the TIA Portal V13 SP1

<sup>1)</sup> The XML format is predefined. A DB can be saved and read in as an XML file. It is not possible to parse any particular XML file.

## PC-based Automation

### Software Controllers

#### SIMATIC WinAC

#### Overview

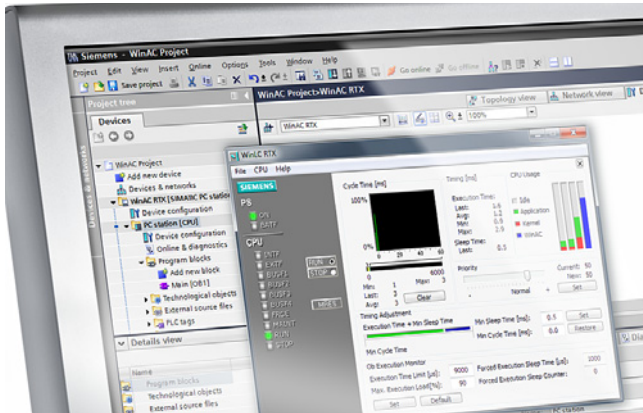

Siemens has developed a wide range of coordinated hardware and software components for PC-based Automation.

SIMATIC WinAC RTX is the right, proven solution for you if you are looking for an open, flexible and reliable controller for your PC-based automation solution.

All automation tasks, such as open/closed-loop control, HMI and motion control, can be implemented on a single platform on the PC. PC-based Automation is your first choice wherever PC applications have to be handled in addition to classic PLC tasks.

#### SIMATIC PC-based Control

- Adds PC-based controllers to the SIMATIC S7 controller family
- Especially suitable where a variety of tasks such as data processing, communication, visualization, technology and control have to be integrated in one PC.

#### Versions

- **SIMATIC WinAC Software PLC**  
for tasks requiring a high level of flexibility and integration capability.
- **SIMATIC WinAC ODK**  
allows PC solutions for technological tasks to be integrated flexibly and powerfully into the controller.

#### Properties:

- Runs on standard PCs under Windows XP or Windows 7 (32-bit).
- Code-compatible with SIMATIC S7-300/-400:  
Programmed with SIMATIC industrial software, created programs can also be used for SIMATIC S7.
- Uses standard interfaces for integration into the office environment.
- Open interfaces for the integration of solution-specific technological hardware and software.

#### Catalog ST 70:

You can also find information about SIMATIC PC-based controllers in **Catalog ST 70**:

<http://www.automation.siemens.com/salesmaterial-as/catalog/en/simatic-st70-chap08-english-2015.pdf>

#### More information

##### Brochures

Information material for downloading is available on the Internet:

<http://www.siemens.com/simatic/printmaterial>

## Overview

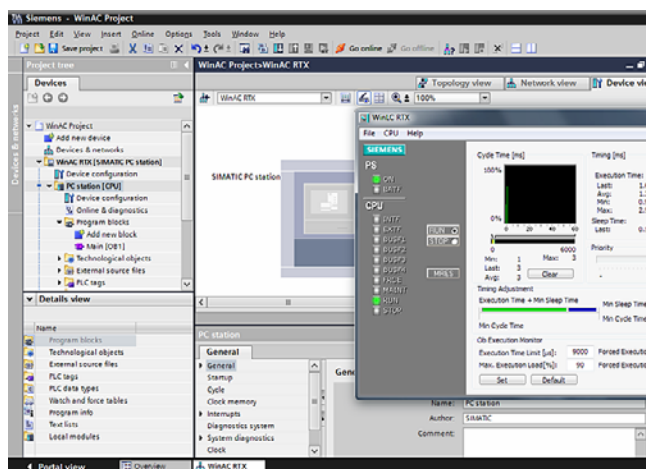

- SIMATIC WinAC RTX:  
Optimized for applications that require a high degree of flexibility and integration capability.
- The software solution for tasks that require hard deterministic behavior and high performance.
- With real-time expansion for assuring deterministic behavior for the control section.

## Technical specifications

Article number	<b>6ES7671-0RC08-0YA0</b> SIMATIC WINAC RTX 2010
<b>General information</b>	
Product type designation	SIMATIC WinAC RTX 2010
Firmware version	V4.6
<b>Memory</b>	
Type of memory	RAM
<b>Work memory</b>	
• integrated (for program)	4 Mbyte; Adjustable; depends on Non Paged Memory Pool
• integrated (for data)	4 Mbyte; Adjustable; depends on Non Paged Memory Pool
<b>Load memory</b>	
• integrated RAM, max.	8 Mbyte; Adjustable; depends on Non Paged Memory Pool
<b>CPU processing times</b>	
for bit operations, typ.	0.004 µs; Typical
for fixed point arithmetic, typ.	0.003 µs; Typical
for floating point arithmetic, typ.	0.004 µs; Typical
Reference platform	Pentium 4, 2.4 GHz
<b>CPU-blocks</b>	
<b>DB</b>	
• Number, max.	65 535; Limited only by RAM set for data
• Size, max.	64 kbyte
<b>FB</b>	
• Number, max.	65 536; Limited only by RAM set for code
• Size, max.	64 kbyte
<b>FC</b>	
• Number, max.	65 536; Limited only by RAM set for code
• Size, max.	64 kbyte
<b>OB</b>	
• Size, max.	64 kbyte
<b>Nesting depth</b>	
• per priority class	24
• additional within an error OB	24

Article number	<b>6ES7671-0RC08-0YA0</b> SIMATIC WINAC RTX 2010
<b>Counters, timers and their retentivity</b>	
<b>S7 counter</b>	
• Number	2 048
<b>Retentivity</b>	
- adjustable	Yes
- lower limit	0
- upper limit	2 047
- preset	8
<b>Counting range</b>	
- can be set	Yes
- lower limit	0
- upper limit	999
<b>IEC counter</b>	
• present	Yes
• Type	SFB
• Number	Unlimited (limited only by RAM capacity)
<b>S7 times</b>	
• Number	2 048
<b>Retentivity</b>	
- adjustable	Yes
- lower limit	0
- upper limit	2 047
- preset	0
<b>Time range</b>	
- lower limit	10 ms
- upper limit	9 990 s
<b>IEC timer</b>	
• present	Yes
• Type	SFB
• Number	Unlimited (limited only by RAM capacity)

## PC-based Automation

Software Controllers

SIMATIC WinAC

### SIMATIC WinAC RTX

#### Technical specifications (continued)

Article number	<b>6ES7671-0RC08-0YA0</b> SIMATIC WINAC RTX 2010
<b>Data areas and their retentivity</b>	
Retentivity without UPS and PS Extension Board	128 kbyte with SIMATIC IPC427C and HMI IPC477C; further SIMATIC PCs on request
Retentivity with UPS	all data
<b>Flag</b>	
• Number, max.	16 kbyte
• Retentivity preset	MB 0 to MB 15
• Number of clock memories	8
<b>Data blocks</b>	
• Retentivity adjustable	Yes; via non-retain property on DB
• Retentivity preset	Yes
<b>Local data</b>	
• adjustable, max.	64 kbyte
• preset	32 kbyte
• per priority class, max.	61 440 byte
<b>Address area</b>	
<b>I/O address area</b>	
• Inputs	16 kbyte
• Outputs	16 kbyte
<b>of which distributed</b>	
- DP interface, inputs	16 kbyte
- DP interface, outputs	16 kbyte
- PN interface, inputs	16 kbyte
- PN interface, outputs	16 kbyte
<b>Process image</b>	
• Inputs, adjustable	8 kbyte; 16 KB with STEP 7 V5.5 SP3 or higher
• Outputs, adjustable	8 kbyte; 16 KB with STEP 7 V5.5 SP3 or higher
• Inputs, default	512 byte
• Outputs, default	512 byte
<b>Subprocess images</b>	
• Number of subprocess images, max.	15
<b>Digital channels</b>	
• Inputs	128 000
• Outputs	128 000
<b>Analog channels</b>	
• Inputs	8 000
• Outputs	8 000
<b>Number of operable FMs and CPs (recommended)</b>	
• FM	FM distributed: FM 350-1 / 350-2, FM 351, FM 352, FM 353, FM 355 / 355-2
• CP, point-to-point	2; CP 340, CP 341 distributed
• CP, LAN	Over PC CP
<b>Submodules</b>	
• Number of submodules, max	4
- of which PROFIBUS, max.	4; Supported interfaces: see 1st and 2nd interface
- of which Industrial Ethernet, max.	1; Supported interfaces: see 3rd and 4th interface

Article number	<b>6ES7671-0RC08-0YA0</b> SIMATIC WINAC RTX 2010
<b>Time of day</b>	
<b>Clock</b>	
• retentive and synchronizable	Yes
<b>Operating hours counter</b>	
• Number	8
<b>Clock synchronization</b>	
• supported	Yes
• to PC-CP, slave	Yes
• on Ethernet via NTP	Yes
<b>1. Interface</b>	
Interface type	CP 5611, CP 5611-A2, CP 5612, CP 5621, CP 5622, integrated PROFIBUS interface of the SIMATIC PC
Number of simultaneously operable CPs, max.	1
Physics	RS 485 / PROFIBUS
Isolated	Yes
Power supply to interface (15 to 30 V DC), max.	does not exist
Number of connection resources	8
<b>Functionality</b>	
• MPI	No
• PROFIBUS DP master	Yes
• PROFIBUS DP slave	No
<b>DP master</b>	
• Number of connections, max.	8
• Transmission rate, max.	12 Mbps
• Number of DP slaves, max.	64
<b>Services</b>	
- PG/OP communication	Yes
- Global data communication	No
- S7 basic communication	No
- S7 communication	Yes
- S7 communication, as client	Yes
- S7 communication, as server	Yes
- Equidistance mode support	Yes; Only in conjunction with isochronous mode
- Isochronous mode	Yes
- SYNC/FREEZE	Yes
- Activation/deactivation of DP slaves	Yes
- Direct data exchange (slave-to-slave communication)	Yes
- DPV1	Yes
<b>Address area</b>	
- Inputs, max.	16 kbyte
- Outputs, max.	16 kbyte
<b>User data per DP slave</b>	
- Inputs, max.	244 byte
- Outputs, max.	244 byte



**Technical specifications (continued)**

Article number	<b>6ES7671-0RC08-0YA0</b> SIMATIC WINAC RTX 2010
<b>2. Interface</b>	
Interface type	CP 5613, CP 5613-A2, CP 5613-A3, CP 5603, CP 5623
Number of simultaneously operable CPs, max.	4
Physics	RS 485 / PROFIBUS
Isolated	Yes
<b>Functionality</b>	
• MPI	No
• PROFIBUS DP master	Yes
• PROFIBUS DP slave	No
<b>DP master</b>	
• Number of connections, max.	50
• Transmission rate, max.	12 Mbps
• Number of DP slaves, max.	125
<b>Services</b>	
- PG/OP communication	Yes
- Global data communication	No
- S7 basic communication	No
- S7 communication	Yes
- S7 communication, as client	Yes
- S7 communication, as server	Yes
- Equidistance	Yes; Only in conjunction with isochronous mode
- Isochronous mode	Yes
- SYNC/FREEZE	Yes
- Activation/deactivation of DP slaves	Yes
- Direct data exchange (slave-to-slave communication)	Yes
- DPV1	Yes
<b>Address area</b>	
- Inputs, max.	16 kbyte
- Outputs, max.	16 kbyte
<b>User data per DP slave</b>	
- Inputs, max.	244 byte
- Outputs, max.	244 byte
<b>3. Interface</b>	
Interface type	PROFINET
Number of simultaneously operable CPs, max.	1; Intel Pro/1000 (Intel 82571EB, 82573L, 82574L, 82541PI; non-shared IRQ required); Intel i210T; integrated IE interface SIMATIC PC IPC4x7C, IPC6x7C, IPC8x7C, IPC2x7D, IPC4x7D, IPC6x7D, IPC8x7D, IPC547E
Physics	Ethernet
Isolated	Yes
automatic detection of transmission rate	Yes; 10/100 Mbps
Autonegotiation	Yes
Autocrossing	Yes
<b>Interface types</b>	
• Number of ports	1
• integrated switch	No
<b>Media redundancy</b>	
• supported	No

Article number	<b>6ES7671-0RC08-0YA0</b> SIMATIC WINAC RTX 2010
<b>Functionality</b>	
• PROFINET IO Controller	Yes
• PROFINET IO Device	No
• PROFINET CBA	Yes
• Open IE communication	Yes
<b>PROFINET IO Controller</b>	
• Transmission rate, min.	100 Mbps
• Transmission rate, max.	100 Mbps
<b>Services</b>	
- PG/OP communication	Yes
- S7 routing	Yes
- S7 communication	Yes
- Isochronous mode	No
- Open IE communication	Yes
- IRT	No
- Prioritized startup	Yes
- Number of IO Devices with prioritized startup, max.	32
- Number of connectable IO Devices for RT, max.	128
- of which in line, max.	128
- Activation/deactivation of IO Devices	Yes
- Number of IO Devices that can be simultaneously activated/deactivated, max.	8
- IO Devices changing during operation (partner ports), supported	Yes
- Device replacement without swap medium	Yes
- Send cycles	1 ms
- Updating time	1 to 512 ms (minimum value depends on communication share set for PROFINET I/O, on the number of I/O devices, and on the volume of configured user data)
<b>Address area</b>	
- Inputs, max.	16 kbyte
- Outputs, max.	16 kbyte
- User data per address area, max.	2 kbyte
- User data consistency, max.	256 byte
<b>Open IE communication</b>	
• Number of connections, max.	32
• Local port numbers used at the system end	0, 20, 21, 23, 25, 80, 102, 135, 161, 8080, 34962, 34963, 34964, 65532, 65533, 65534, 65535
• Keep-alive function, supported	Yes
<b>4. Interface</b>	
Interface type	PROFINET
Number of simultaneously operable CPs, max.	1; CP 1616 (hardware release 8 or higher), CP 1604 (hardware release 7 or higher), integrated PROFINET interface of SIMATIC IPC and S7-mEC
Physics	Ethernet
Isolated	Yes
automatic detection of transmission rate	Yes; 10/100 Mbps
Autonegotiation	Yes
Autocrossing	Yes
Change of IP address at runtime, supported	Yes
Number of connection resources	32

## PC-based Automation

Software Controllers

SIMATIC WinAC

### SIMATIC WinAC RTX

#### Technical specifications (continued)

Article number	<b>6ES7671-0RC08-0YA0</b> SIMATIC WINAC RTX 2010
<b>Interface types</b>	
• Number of ports	3
• integrated switch	Yes
<b>Media redundancy</b>	
• supported	Yes
• Switchover time on line break, typ.	200 ms
• Number of stations in the ring, max.	50
<b>Functionality</b>	
• PROFINET IO Controller	Yes
• PROFINET IO Device	No
• PROFINET CBA	Yes
• Open IE communication	Yes
<b>PROFINET IO Controller</b>	
• Transmission rate, max.	100 Mbps
<b>Services</b>	
- PG/OP communication	Yes
- S7 routing	Yes
- S7 communication	Yes
- Isochronous mode	Yes
- Open IE communication	Yes
- IRT	Yes
- Prioritized startup	Yes
- Number of IO Devices with prioritized startup, max.	32
- Of which IO Devices with IRT, max.	64
- of which in line, max.	32
- Number of IO Devices with IRT and the option "high flexibility"	64
- of which in line, max.	32
- Number of connectable IO Devices for RT, max.	256
- of which in line, max.	256
- Activation/deactivation of IO Devices	Yes
- Number of IO Devices that can be simultaneously activated/deactivated, max.	8
- IO Devices changing during operation (partner ports), supported	Yes
- Device replacement without swap medium	Yes
- Send cycles	250 µs, 500 µs, 1 ms
- Updating time	0.25...512 depending on the send cycle
<b>Address area</b>	
- Inputs, max.	16 kbyte
- Outputs, max.	16 kbyte
- User data per address area, max.	2 kbyte
- User data consistency, max.	256 byte
<b>Open IE communication</b>	
• Number of connections, max.	32
• Local port numbers used at the system end	0, 20, 21, 25, 80, 102, 135, 161, 34962, 34963, 34964, 65532, 65533, 65534, 65535

Article number	<b>6ES7671-0RC08-0YA0</b> SIMATIC WINAC RTX 2010
<b>Isochronous mode</b>	
Isochronous operation (application synchronized up to terminal)	Yes
Number of DP masters with isochronous mode	2
User data per isochronous slave, max.	128 byte
Equidistance	Yes
shortest clock pulse	2.2 ms; 2.2 ms without partial process image; 2.2 ms with partial process image
<b>Communication functions</b>	
PG/OP communication	Yes
Data record routing	Yes; only with CP 5611 or integrated PROFIBUS interface of the SIMATIC PC
<b>Global data communication</b>	
• supported	No
<b>S7 basic communication</b>	
• supported	No
<b>S7 communication</b>	
• supported	Yes
• as server	Yes
• as client	Yes
• User data per job, max.	64 kbyte; when using BSEND/USEND
<b>Open IE communication</b>	
• TCP/IP	Yes
- Number of connections, max.	32
- Data length for connection type 01H, max.	Not supported
- Data length for connection type 11H, max.	65 534 byte
- Data length, max.	65 534 byte
• ISO-on-TCP (RFC1006)	Yes
- Number of connections, max.	32
- Data length, max.	65 534 byte
• UDP	Yes
- Number of connections, max.	32
- Data length, max.	1 472 byte
<b>Web server</b>	
• supported	Yes
• Number of HTTP clients	2
• User-defined websites	No
<b>PROFINET CBA (at set setpoint communication load)</b>	
• Setpoint for the CPU communication load	20%
• Number of remote interconnection partners	64
• Number of functions, master/slave	30
• Total of all master/slave connections	1 000
• Data length of all incoming connections master/slave, max.	6 800 byte
• Data length of all outgoing connections master/slave, max.	6 800 byte
• Number of device-internal and PROFIBUS interconnections	500
• Data length of device-internal und PROFIBUS interconnections, max.	4 000 byte
• Data length per connection, max.	1 400 byte

**Technical specifications (continued)**

Article number	<b>6ES7671-0RC08-0YA0</b> SIMATIC WINAC RTX 2010
<b>Remote interconnections with acyclic transmission</b>	
- Sampling frequency: Sampling time, min.	500 ms
- Number of incoming interconnections	100
- Number of outgoing interconnections	100
- Data length of all incoming interconnections, max.	2 000 byte
- Data length of all outgoing interconnections, max.	2 000 byte
- Data length per connection, max.	1 400 byte
<b>Remote interconnections with cyclic transmission</b>	
- Transmission frequency: Transmission interval, min.	10 ms
- Number of incoming interconnections	200
- Number of outgoing interconnections	200
- Data length of all incoming interconnections, max.	4 800 byte
- Data length of all outgoing interconnections, max.	4 800 byte
- Data length per connection, max.	250 byte
<b>HMI variables via PROFINET (acyclic)</b>	
- Number of stations that can log on for HMI variables (PN OPC/iMap)	3
- HMI variable updating	500 ms
- Number of HMI variables	200
- Data length of all HMI variables, max.	2 000 byte
<b>PROFIBUS proxy functionality</b>	
- supported	Yes
- Number of linked PROFIBUS devices	16
- Data length per connection, max.	240 byte; Slave-dependent
<b>Number of connections</b>	
• overall	96
<b>S7 message functions</b>	
Number of login stations for message functions, max.	62
SCAN procedure	No
Process diagnostic messages	Yes; ALARM_S, ALARM_SQ, ALARM_D, ALARM_DQ
simultaneously active Alarm-S blocks, max.	20; of a total of 20 for all SFCs
Alarm 8-blocks	Yes
• Number of instances for alarm 8 and S7 communication blocks, max.	4 000
Process control messages	No
<b>Test commissioning functions</b>	
Status block	Yes
Single step	Yes
Number of breakpoints	20
<b>Status/control</b>	
• Status/control variable	Yes

Article number	<b>6ES7671-0RC08-0YA0</b> SIMATIC WINAC RTX 2010
<b>Forcing</b>	
• Forcing	No
<b>Diagnostic buffer</b>	
• present	Yes
• Number of entries, max.	Yes
- can be set	Yes
- preset	120
<b>Hardware requirements</b>	
Hardware required	PC with color monitor, keyboard, mouse or pointing device for Windows
Main memory, min.	1 Gbyte; WES7: 2 GB
required memory on hard disk, min.	100 Mbyte
Processor	Intel Celeron M, 900 MHz or compatible
• Multi-processor system	Yes; Dual Pentium, CoreDuo, Core2Duo or compatible
• Hyper-threading	Yes
<b>Operating systems</b>	
<b>pre-installed operating system</b>	
• Windows NT 4.0	No
• Windows 2000	No
• Windows Vista	No
• Windows XP	Yes; Professional, SP2 and SP3
• Windows XP Embedded	Yes; With the delivery image of the SIMATIC PC
- supported HAL types under Windows XP	ACPI uniprocessor PC, ACPI multiprocessor PC, MPS multiprocessor PC
• Windows 7	Yes; Professional, Enterprise, Ultimate (only 32-bit)
• Windows Embedded Standard 7	Yes; With delivery image of SIMATIC PC (only 32-bit)
<b>Configuration</b>	
<b>Programming</b>	
• Nesting levels	8
<b>Programming language</b>	
- LAD	Yes
- FBD	Yes
- STL	Yes
- SCL	Yes
- CFC	Yes
- GRAPH	Yes
- HiGraph®	Yes
<b>Software libraries</b>	
- Easy Motion Control	Yes
<b>Know-how protection</b>	
• User program protection/password protection	Yes
• Block encryption	No
<b>Open Development interfaces</b>	
• CCX (Custom Code Extension)	Yes; WinAC ODK V4.2 or higher
• CMI (Controller Management Interface)	Yes; WinAC ODK V4.2 or higher
• SMX (Shared Memory Extension)	Yes; WinAC ODK V4.2 or higher
- Inputs	4 kbyte
- Outputs	4 kbyte
<b>Weights</b>	
Weight, approx.	100 g; With packaging

## PC-based Automation

Software Controllers  
SIMATIC WinAC

### SIMATIC WinAC RTX

#### Ordering data

#### Article No.

##### **SIMATIC WinAC RTX 2010**

Software PLC for PC-based automation tasks with stringent deterministic requirements; PROFIBUS and PROFINET; CD-ROM with electronic documentation d, e, f; single license, executable under Windows XP SP2 and SP3 as well as Windows 7 (32-bit)

**6ES7671-0RC08-0YA0**

##### **SIMATIC WinAC RTX 2010 Upgrade**

For upgrading from basic/RTX V3.x, V4.0, V4.1 2005, 2008 and 2009; single license, executable under Windows XP SP2 and SP3 and Windows 7 (32-bit)

**6ES7671-0RC08-0YE0**

##### **CP 5612 communications processor**

PCI card (32-bit) for connection of a programming device or PC to PROFIBUS

**6GK1561-2AA00**

##### **CP 5622 communications processor**

PCI Express x1 card (32-bit) for connection of a programming device or PC to PROFIBUS

**6GK1562-2AA00**

##### **CP 5603 Microbox Package**

Comprising CP 5603 module and Microbox expansion rack

**6GK1560-3AU00**

##### **CP 5613 A3 communications processor**

PCI card (32-bit; 3.3 V/5 V) for connection to PROFIBUS incl. DP-Base software; DP-RAM interface for DP master, incl. PG and FDL protocols; single license for one installation, runtime software, software and electronic manual on CD-ROM, Class A, for operating system support see SIMATIC NET software V12; English/German

**6GK1561-3AA02**

##### **CP 5623 communications processor**

PCI Express x1 card (32-bit) for connection to PROFIBUS incl. DP-Base software with NCM PC; DP-RAM interface for DP master or DP slave, incl. PG and FDL protocols; single license for 1 installation, runtime software, software and electronic manual on CD-ROM, Class A, for operating system support see SIMATIC NET software; German/English

**6GK1562-3AA00**

##### **CP 1616 communications processor**

PCI card (32-bit; 3.3/5 V universal key) with ASIC ERTEC 400 for connecting PCs to PROFINET IO with 4-port real-time switch (RJ45); incl. IO-Base software for PROFINET IO Controller (RT operation) and NCM PC; single license for one installation, runtime software, software and electronic manual on CD-ROM, Class A, for 32-bit Windows XP Professional; German/English

**6GK1161-6AA02**

#### More information

##### **Add-ons for SIMATIC WinAC**

##### PC-based Competence Center Cologne

Our add-ons supplement the WinAC RTX soft PLC by useful functions which have arisen in the context of projects. You can thus fully utilize the advantages of PC-based automation.

The applications are available in the form of function blocks and are easy to use without special programming knowledge.

Detailed information and prices can be obtained from your Siemens contact or from:

Contact:

Siemens AG  
Competence Center Cologne  
E-mail: CCCologne@siemens.com

Application	Function
WinAC serial driver	Communication over serial interfaces
WinAC PC IO driver	Access to central I/O expansion PC IO including interrupt handling
WinAC SQL	Access to SQL databases
WinAC TCP/IP driver	Data exchange between WinAC and other communication partners over Windows interface using TCP/IP, UDP, or ISO-on-TCP
WinAC OPC Client	Access to various OPC servers
WinAC Shutdown	Controlled shutdown of WinAC and PC system
WinAC File-I/O	Reading and writing of DBs as file on the PC system
WinAC Command	Calling of batch commands from WinAC
WinAC Access-DB	High-performance access to DBs, bit memories or I/O image
WinAC SMX Cover	Provision of SMX functions, e.g. for Delphi or VB
WinAC CMI Wrapper	Simple program-based operation of WinAC

##### **Brochures**

Information material for downloading is available on the Internet:

<http://www.siemens.com/simatic/printmaterial>

## Overview



- SIMATIC WinAC RTX F:  
Optimized for applications that demand a high degree of flexibility and integration capability and that must also satisfy safety requirements up to SIL 3 (IEC 61508).
- The software solution for tasks that require hard deterministic behavior and high performance.
- With real-time expansion for assuring deterministic behavior for the control section.
- Distributed I/O can be connected over PROFIBUS and/or PROFINET, also safety-related over PROFIsafe.

## Technical specifications

Article number	<b>6ES7671-1RC08-0YA0</b> SIMATIC WINAC RTX F 2010
<b>General information</b>	
Product type designation	SIMATIC WinAC RTX F 2010
Firmware version	V4.6
<b>Memory</b>	
Type of memory	RAM
<b>Work memory</b>	
• integrated (for program)	4 Mbyte; Adjustable; depends on Non Paged Memory Pool
• integrated (for data)	4 Mbyte; Adjustable; depends on Non Paged Memory Pool
<b>Load memory</b>	
• integrated RAM, max.	Adjustable; depends on Non Paged Memory Pool
<b>CPU processing times</b>	
for bit operations, typ.	0.004 µs; Typical
for fixed point arithmetic, typ.	0.003 µs; Typical
for floating point arithmetic, typ.	0.004 µs; Typical
Reference platform	Pentium 4, 2.4 GHz
<b>CPU-blocks</b>	
<b>DB</b>	
• Number, max.	65 535; Limited only by RAM set for data
• Size, max.	64 kbyte
<b>FB</b>	
• Number, max.	65 536; Limited only by RAM set for code
• Size, max.	64 kbyte
<b>FC</b>	
• Number, max.	65 536; Limited only by RAM set for code
• Size, max.	64 kbyte
<b>OB</b>	
• Size, max.	64 kbyte

Article number	<b>6ES7671-1RC08-0YA0</b> SIMATIC WINAC RTX F 2010
<b>Nesting depth</b>	
• per priority class	24
• additional within an error OB	24
<b>Counters, timers and their retentivity</b>	
<b>S7 counter</b>	
• Number	2 048
<b>Retentivity</b>	
- adjustable	Yes
- lower limit	0
- upper limit	2 047
- preset	8
<b>Counting range</b>	
- can be set	Yes
- lower limit	0
- upper limit	999
<b>IEC counter</b>	
• present	Yes
• Type	SFB
• Number	Unlimited (limited only by RAM capacity)
<b>S7 times</b>	
• Number	2 048
<b>Retentivity</b>	
- adjustable	Yes
- lower limit	0
- upper limit	2 047
- preset	0
<b>Time range</b>	
- lower limit	10 ms
- upper limit	9 990 s
<b>IEC timer</b>	
• present	Yes
• Type	SFB
• Number	Unlimited (limited only by RAM capacity)

## PC-based Automation

Software Controllers

SIMATIC WinAC

### SIMATIC WinAC RTX F

#### Technical specifications (continued)

Article number	<b>6ES7671-1RC08-0YA0</b> SIMATIC WINAC RTX F 2010
<b>Data areas and their retentivity</b>	
Retentivity without UPS and PS Extension Board	128 kbyte with SIMATIC IPC427C and HMI IPC477C; further SIMATIC PCs on request
Retentivity with UPS	all data
<b>Flag</b>	
• Number, max.	16 kbyte
• Retentivity preset	MB 0 to MB 15
• Number of clock memories	8
<b>Data blocks</b>	
• Retentivity adjustable	Yes; via non-retain property on DB
• Retentivity preset	Yes
<b>Local data</b>	
• adjustable, max.	64 kbyte
• preset	32 kbyte
• per priority class, max.	61 440 byte
<b>Address area</b>	
<b>I/O address area</b>	
• Inputs	16 kbyte
• Outputs	16 kbyte
<b>of which distributed</b>	
- DP interface, inputs	16 kbyte
- DP interface, outputs	16 kbyte
- PN interface, inputs	16 kbyte
- PN interface, outputs	16 kbyte
<b>Process image</b>	
• Inputs, adjustable	8 kbyte
• Outputs, adjustable	8 kbyte
• Inputs, default	512 byte
• Outputs, default	512 byte
<b>Subprocess images</b>	
• Number of subprocess images, max.	15
<b>Digital channels</b>	
• Inputs	128 000
• Outputs	128 000
<b>Analog channels</b>	
• Inputs	8 000
• Outputs	8 000
<b>Number of operable FMs and CPs (recommended)</b>	
• FM	4; FM distributed: FM 350-1, FM 350-2, FM 351, FM 352 / FM 352-5, FM 353, FM 354, FM 355, FM 355-2
• CP, point-to-point	2; CP 340, CP 341 distributed
• CP, LAN	Over PC CP
<b>Submodules</b>	
• Number of submodules, max	4
- of which PROFIBUS, max.	4; Supported interfaces: see 1st and 2nd interface
- of which Industrial Ethernet, max.	1; Supported interfaces: see 3rd and 4th interface

Article number	<b>6ES7671-1RC08-0YA0</b> SIMATIC WINAC RTX F 2010
<b>Time of day</b>	
<b>Clock</b>	
• retentive and synchronizable	Yes
<b>Operating hours counter</b>	
• Number	8
<b>Clock synchronization</b>	
• supported	Yes
• to PC-CP, slave	Yes
• on Ethernet via NTP	Yes
<b>1. Interface</b>	
Interface type	CP 5611-A2, CP 5621, integrated PROFIBUS interface of the SIMATIC PC
Number of simultaneously operable CPs, max.	1
Physics	RS 485 / PROFIBUS
Isolated	Yes
Power supply to interface (15 to 30 V DC), max.	does not exist
Number of connection resources	8
<b>Functionality</b>	
• MPI	No
• PROFIBUS DP master	Yes
• PROFIBUS DP slave	No
<b>DP master</b>	
• Number of connections, max.	8
• Transmission rate, max.	12 Mbps
• Number of DP slaves, max.	64
<b>Services</b>	
- PG/OP communication	Yes
- Global data communication	No
- S7 basic communication	No
- S7 communication	Yes
- S7 communication, as client	Yes
- S7 communication, as server	Yes
- Equidistance mode support	Yes; Only in conjunction with isochronous mode
- Isochronous mode	Yes
- SYNC/FREEZE	Yes
- Activation/deactivation of DP slaves	Yes
- Direct data exchange (slave-to-slave communication)	Yes
- DPV1	Yes
<b>Address area</b>	
- Inputs, max.	16 kbyte
- Outputs, max.	16 kbyte
<b>User data per DP slave</b>	
- Inputs, max.	244 byte
- Outputs, max.	244 byte

**Technical specifications (continued)**

Article number	<b>6ES7671-1RC08-0YA0</b> SIMATIC WINAC RTX F 2010
<b>2. Interface</b>	
Interface type	CP 5613, CP 5613-A2, CP 5603, CP 5623
Number of simultaneously operable CPs, max.	4
Physics	RS 485 / PROFIBUS
Isolated	Yes
<b>Functionality</b>	
• MPI	No
• PROFIBUS DP master	Yes
• PROFIBUS DP slave	No
<b>DP master</b>	
• Number of connections, max.	50
• Transmission rate, max.	12 Mbps
• Number of DP slaves, max.	125
<b>Services</b>	
- PG/OP communication	Yes
- Global data communication	No
- S7 basic communication	No
- S7 communication	Yes
- S7 communication, as client	Yes
- S7 communication, as server	Yes
- Equidistance	Yes; Only in conjunction with isochronous mode
- Isochronous mode	Yes
- SYNC/FREEZE	Yes
- Activation/deactivation of DP slaves	Yes
- Direct data exchange (slave-to-slave communication)	Yes
- DPV1	Yes
<b>Address area</b>	
- Inputs, max.	16 kbyte
- Outputs, max.	16 kbyte
<b>User data per DP slave</b>	
- Inputs, max.	244 byte
- Outputs, max.	244 byte
<b>3. Interface</b>	
Interface type	PROFINET
Number of simultaneously operable CPs, max.	1; Intel Pro/1000 (Intel 82571EB, 82573L, 82574L, 82541PI; non-shared IRQ required); integrated IE interface SIMATIC PC 4x7B, 6x7B, 8x7B, IPC4x7C, IPC6x7C, IPC8x7C
Physics	Ethernet
Isolated	Yes
automatic detection of transmission rate	Yes; 10/100 Mbps
Autonegotiation	Yes
Autocrossing	Yes
<b>Interface types</b>	
• Number of ports	1
• integrated switch	No
<b>Media redundancy</b>	
• supported	No

Article number	<b>6ES7671-1RC08-0YA0</b> SIMATIC WINAC RTX F 2010
<b>Functionality</b>	
• PROFINET IO Controller	Yes
• PROFINET IO Device	No
• PROFINET CBA	Yes
• Open IE communication	Yes
<b>PROFINET IO Controller</b>	
• Transmission rate, min.	100 Mbps
• Transmission rate, max.	100 Mbps
<b>Services</b>	
- PG/OP communication	Yes
- S7 routing	Yes
- S7 communication	Yes
- Isochronous mode	No
- Open IE communication	Yes
- IRT	No
- Prioritized startup	Yes
- Number of IO Devices with prioritized startup, max.	32
- Number of connectable IO Devices, max.	128
- Number of connectable IO Devices for RT, max.	128
- of which in line, max.	128
- Activation/deactivation of IO Devices	Yes
- Number of IO Devices that can be simultaneously activated/deactivated, max.	8
- IO Devices changing during operation (partner ports), supported	Yes
- Device replacement without swap medium	Yes
- Send cycles	1 ms
- Updating time	1 to 512 ms (minimum value depends on communication share set for PROFINET I/O, on the number of I/O devices, and on the volume of configured user data)
<b>Address area</b>	
- Inputs, max.	16 kbyte
- Outputs, max.	16 kbyte
- User data per address area, max.	2 kbyte
- User data consistency, max.	254 byte
<b>Open IE communication</b>	
• Number of connections, max.	32
• Local port numbers used at the system end	0, 20, 21, 23, 25, 80, 102, 135, 161, 8080, 34962, 34963, 34964, 65532, 65533, 65534, 65535
• Keep-alive function, supported	Yes
<b>4. Interface</b>	
Interface type	PROFINET
Number of simultaneously operable CPs, max.	1; CP 1616 (HW release 8 or above), CP 1604 (HW release 7 or higher), integrated PROFINET interface of SIMATIC PC and S7-mEC
Physics	Ethernet
Isolated	Yes
automatic detection of transmission rate	Yes; 10/100 Mbps
Autonegotiation	Yes
Autocrossing	Yes
Change of IP address at runtime, supported	Yes
Number of connection resources	32



## PC-based Automation

Software Controllers

SIMATIC WinAC

### SIMATIC WinAC RTX F

#### Technical specifications (continued)

Article number	<b>6ES7671-1RC08-0YA0</b> SIMATIC WINAC RTX F 2010
<b>Interface types</b>	
• Number of ports	3
• integrated switch	Yes
<b>Media redundancy</b>	
• supported	Yes
• Switchover time on line break, typ.	200 ms
• Number of stations in the ring, max.	50
<b>Functionality</b>	
• PROFINET IO Controller	Yes
• PROFINET IO Device	No
• PROFINET CBA	Yes
• Open IE communication	Yes
<b>PROFINET IO Controller</b>	
• Transmission rate, max.	100 Mbps
<b>Services</b>	
- PG/OP communication	Yes
- S7 routing	Yes
- S7 communication	Yes
- Isochronous mode	Yes
- Open IE communication	Yes
- IRT	Yes
- Prioritized startup	Yes
- Number of IO Devices with prioritized startup, max.	32
- Of which IO Devices with IRT, max.	64
- of which in line, max.	64
- Number of IO Devices with IRT and the option "high flexibility"	64
- of which in line, max.	32
- Number of connectable IO Devices for RT, max.	256
- of which in line, max.	256
- Activation/deactivation of IO Devices	Yes
- Number of IO Devices that can be simultaneously activated/deactivated, max.	8
- IO Devices changing during operation (partner ports), supported	Yes
- Device replacement without swap medium	Yes
- Send cycles	250 µs, 500 µs, 1 ms
- Updating time	0.25...512 depending on the send cycle
<b>Address area</b>	
- Inputs, max.	16 kbyte
- Outputs, max.	16 kbyte
- User data per address area, max.	2 kbyte
- User data consistency, max.	254 byte
<b>Open IE communication</b>	
• Number of connections, max.	32
• Local port numbers used at the system end	0, 20, 21, 25, 80, 102, 135, 161, 34962, 34963, 34964, 65532, 65533, 65534, 65535
<b>Isochronous mode</b>	
Isochronous operation (application synchronized up to terminal)	Yes
Number of DP masters with isochronous mode	2
User data per isochronous slave, max.	128 byte
Equidistance	Yes
shortest clock pulse	2.2 ms; 2.2 ms without partial process image; 2.2 ms with partial process image

Article number	<b>6ES7671-1RC08-0YA0</b> SIMATIC WINAC RTX F 2010
<b>Communication functions</b>	
PG/OP communication	Yes
Data record routing	Yes; only with CP 5611 or integrated PROFIBUS interface of the SIMATIC PC
<b>Global data communication</b>	
• supported	No
<b>S7 basic communication</b>	
• supported	No
<b>S7 communication</b>	
• supported	Yes
• as server	Yes
• as client	Yes
• User data per job, max.	64 kbyte; Depends on which block is used: BSEND/USEND or PUT/GET
<b>Open IE communication</b>	
• TCP/IP	Yes
- Number of connections, max.	32
- Data length for connection type 01H, max.	Not supported
- Data length for connection type 11H, max.	65 534 byte
- Data length, max.	65 534 byte
• ISO-on-TCP (RFC1006)	Yes
- Number of connections, max.	32
- Data length, max.	65 534 byte
• UDP	Yes
- Number of connections, max.	32
- Data length, max.	1 472 byte
<b>Web server</b>	
• supported	Yes
• Number of HTTP clients	2
• User-defined websites	No
<b>PROFINET CBA (at set setpoint communication load)</b>	
• Setpoint for the CPU communication load	20%
• Number of remote interconnection partners	64
• Number of functions, master/slave	30
• Total of all master/slave connections	1 000
• Data length of all incoming connections master/slave, max.	6 800 byte
• Data length of all outgoing connections master/slave, max.	6 800 byte
• Number of device-internal and PROFIBUS interconnections	500
• Data length of device-internal und PROFIBUS interconnections, max.	4 000 byte
• Data length per connection, max.	1 400 byte
<b>Remote interconnections with acyclic transmission</b>	
- Sampling frequency: Sampling time, min.	500 ms
- Number of incoming interconnections	100
- Number of outgoing interconnections	100
- Data length of all incoming interconnections, max.	2 000 byte
- Data length of all outgoing interconnections, max.	2 000 byte
- Data length per connection, max.	1 400 byte



**Technical specifications (continued)**

Article number	<b>6ES7671-1RC08-0YA0</b> SIMATIC WINAC RTX F 2010
<b>Remote interconnections with cyclic transmission</b>	
- Transmission frequency: Transmission interval, min.	10 ms
- Number of incoming interconnections	200
- Number of outgoing interconnections	200
- Data length of all incoming interconnections, max.	4 800 byte
- Data length of all outgoing interconnections, max.	4 800 byte
- Data length per connection, max.	250 byte
<b>HMI variables via PROFINET (acyclic)</b>	
- Number of stations that can log on for HMI variables (PN OPC/IMap)	3
- HMI variable updating	500 ms
- Number of HMI variables	200
- Data length of all HMI variables, max.	2 000 byte
<b>PROFIBUS proxy functionality</b>	
- supported	Yes
- Number of linked PROFIBUS devices	16
- Data length per connection, max.	240 byte; Slave-dependent
<b>Number of connections</b>	
• overall	96
<b>S7 message functions</b>	
Number of login stations for message functions, max.	62
SCAN procedure	No
Process diagnostic messages	Yes; ALARM_S, ALARM_SQ, ALARM_D, ALARM_DQ
simultaneously active Alarm-S blocks, max.	20; of a total of 20 for all SFCs
Alarm 8-blocks	Yes
• Number of instances for alarm 8 and S7 communication blocks, max.	4 000
Process control messages	No
<b>Test commissioning functions</b>	
Status block	Yes
Single step	Yes
Number of breakpoints	20
<b>Status/control</b>	
• Status/control variable	Yes
<b>Forcing</b>	
• Forcing	No
<b>Diagnostic buffer</b>	
• present	Yes
• Number of entries, max.	Yes
- can be set	Yes
- preset	120

Article number	<b>6ES7671-1RC08-0YA0</b> SIMATIC WINAC RTX F 2010
<b>Hardware requirements</b>	
Hardware required	PC with color monitor, keyboard, mouse or pointing device for Windows
Main memory, min.	1 Gbyte
required memory on hard disk, min.	100 Mbyte
Processor	Intel Celeron M 900 MHz or compatible (older PC systems with Programmable Interrupt Controllers (PIC) are not suitable for WinAC RTX F 2010.)
• Multi-processor system	No
• Hyper-threading	Yes
<b>Operating systems</b>	
<b>pre-installed operating system</b>	
• Windows NT 4.0	No
• Windows 2000	No
• Windows Vista	No
• Windows XP	Yes; Professional, SP2 and SP3
• Windows XP Embedded	Yes; With the delivery image of the SIMATIC PC
- supported HAL types under Windows XP	ACPI uniprocessor PC, ACPI multiprocessor PC, MPS multiprocessor PC
• Windows 7	Yes; Professional, Enterprise, Ultimate (only 32-bit)
• Windows Embedded Standard 7	No
<b>Configuration</b>	
<b>Programming</b>	
• Nesting levels	8
<b>Programming language</b>	
- LAD	Yes
- FBD	Yes
- STL	Yes
- SCL	Yes
- CFC	Yes
- GRAPH	Yes
- HiGraph®	Yes
<b>Software libraries</b>	
- Easy Motion Control	Yes
<b>Know-how protection</b>	
• User program protection/password protection	Yes
• Block encryption	No
<b>Open Development interfaces</b>	
• CCX (Custom Code Extension)	Yes; WinAC ODK V4.2 or higher
• CMI (Controller Management Interface)	Yes; WinAC ODK V4.2 or higher
• SMX (Shared Memory Extension)	Yes; WinAC ODK V4.2 or higher
- Inputs	4 kbyte
- Outputs	4 kbyte
<b>Weights</b>	
Weight, approx.	100 g; With packaging

## PC-based Automation

Software Controllers  
SIMATIC WinAC

### SIMATIC WinAC RTX F

Ordering data	Article No.
<b>SIMATIC WinAC RTX F 2010</b>	<b>6ES7671-1RC08-0YA0</b>
<b>SIMATIC WinAC RTX F 2010 upgrade</b>	<b>6ES7671-1RC08-0YE0</b>
<b>CP 5612 communications processor</b> PCI card (32-bit) for connection of a programming device or PC to PROFIBUS	<b>6GK1561-2AA00</b>
<b>CP 5622 communications processor</b> PCI Express x1 card (32-bit) for connection of a programming device or PC to PROFIBUS	<b>6GK1562-2AA00</b>
<b>CP 5603 Microbox Package</b> Comprising CP 5603 module and Microbox expansion rack	<b>6GK1560-3AU00</b>
<b>CP 5613 A3 communications processor</b> PCI card (32-bit; 3.3 V/5 V) for connection to PROFIBUS incl. DP-Base software; DP-RAM interface for DP master, incl. PG and FDL protocols; single license for one installation, runtime software, software and electronic manual on CD-ROM, Class A, for operating system support see SIMATIC NET software V12; English/German	<b>6GK1561-3AA02</b>
<b>CP 5623 communications processor</b> PCI Express x1 card (32-bit) for connection to PROFIBUS incl. DP-Base software with NCM PC; DP-RAM interface for DP master or DP slave, incl. PG and FDL protocols; single license for 1 installation, runtime software, software and electronic manual on CD-ROM, Class A, for operating system support see SIMATIC NET software; German/English	<b>6GK1562-3AA00</b>
<b>CP 1616 communications processor</b> PCI card (32-bit; 3.3/5 V universal key) with ASIC ERTEC 400 for connecting PCs to PROFINET IO with 4-port real-time switch (RJ45); incl. IO-Base software for PROFINET IO Controller (RT operation) and NCM PC; single license for one installation, runtime software, software and electronic manual on CD-ROM, Class A, for 32-bit Windows XP Professional; German/English	<b>6GK1161-6AA02</b>

### More information

#### Add-ons for SIMATIC WinAC

##### PC-based Competence Center Cologne

Our add-ons supplement the WinAC RTX soft PLC by useful functions which have arisen in the context of projects. In this way, you can fully utilize the advantages of PC based Automation.

The applications are available in the form of function blocks and are easy to use without special programming knowledge.

Detailed information and prices can be obtained from your Siemens contact or from:

Contact:

Siemens AG  
Competence Center Cologne  
E-mail: [CCCologne@siemens.com](mailto:CCCologne@siemens.com)

Application	Function
WinAC serial driver	Communication over serial interfaces
WinAC PC IO driver	Access to central I/O expansion PC IO including interrupt handling
WinAC SQL	Access to SQL databases
WinAC TCP/IP driver	Data exchange between WinAC and other communication partners over Windows interface using TCP/IP, UDP, or ISO-on-TCP
WinAC OPC Client	Access to various OPC servers
WinAC Shutdown	Controlled shutdown of WinAC and the PC system
WinAC File I/O	Reading and writing of DBs as a file on the PC system
WinAC Command	Calling batch commands from WinAC
WinAC Access DB	High-performance accesses to DBs, bit memories or I/O image
WinAC SMX Cover	Provides SMX functions, e.g. for Delphi or VB
WinAC CMI Wrapper	Easy program-controlled operation of WinAC

#### Brochures

Information material for downloading is available on the Internet:

<http://www.siemens.com/simatic/printmaterial>

**Overview**

- SIMATIC WinAC software PLCs support powerful interfaces which permit close meshing of the control task with PC-based applications.
- WinAC ODK allows the user to develop applications or to integrate already existing applications into the control task.

**Technical specifications**

Article number	<b>6ES7806-1CC03-0BA0</b> SIMATIC WINAC ODK V4.2
<b>General information</b>	
Product type designation	SIMATIC WinAC ODK V4.2 SP1
<b>Hardware requirements</b>	
Hardware required	PC with color monitor, keyboard, mouse or pointing device for Windows
Main memory, min.	1 Gbyte
required memory on hard disk, min.	30 Mbyte
Processor	Intel Pentium 800 MHz
<b>Operating systems</b>	
<b>pre-installed operating system</b>	
• Windows XP	Yes; Professional, SP2 and SP3
• Windows 7	Yes; Professional, Enterprise, Ultimate (only 32-bit)
<b>Open Development interfaces</b>	
• CCX (Custom Code Extension)	Yes; See product information: <a href="http://support.automation.siemens.com/WW/view/en/48207241">http://support.automation.siemens.com/WW/view/en/48207241</a>
• CMI (Controller Management Interface)	Yes; See product information: <a href="http://support.automation.siemens.com/WW/view/en/48207241">http://support.automation.siemens.com/WW/view/en/48207241</a>
• SMX (Shared Memory Extension)	Yes; See product information: <a href="http://support.automation.siemens.com/WW/view/en/48207241">http://support.automation.siemens.com/WW/view/en/48207241</a>
<b>Weights</b>	
Weight, approx.	200 g

**Ordering data****Article No.****SIMATIC WinAC ODK V4.2**

For integration of C/C++ code in WinAC PLCs, executable under Windows XP SP2 or SP3; CD-ROM with electronic documentation

Single license

**6ES7806-1CC03-0BA0**

**More information****Brochures**

Information material for downloading is available on the Internet:

<http://www.siemens.com/simatic/printmaterial>

## PC-based Automation

Industrial monitors and Thin Clients  
Flat Panels

### SIMATIC Industrial Flat Panels

#### Overview



The Industrial Flat Panels are rugged industry-standard LCD monitors in a wide screen design.

- Installation:
  - Equally suited for installation in the machine, in control cabinets, in consoles, to gantries, or in 19" racks.
- Type of operator control:
  - Simple display devices without operator functionality
  - Optional devices with touch control
  - Optional devices with multi-touch control
  - Rear-mounted connection of I/O devices (optional)

Industrial Flat Panels are now available as fully-enclosed Flat Panels.

- IFP1900 PRO (degree of protection IP65)
- Ethernet monitor IFP1900/IFP2200 for remote connection via standard Ethernet (TCP/IP)

## Technical specifications

Article number	<b>6AV7466-1TA00-0AA0</b> SIMATIC FLAT PANEL 12" TOUCH
<b>General information</b>	
Product type designation	IFP1200
Short designation	Flat Panel 12" Touch
<b>Display</b>	
Screen diagonal	12.1 in
Screen diagonal (cm)	
Display width	261 mm
Display height	163 mm
Viewing angle	170° x 170°
Number of colors (bit levels)	24 bit
<b>Resolution (pixels)</b>	
• Resolution (WxH in pixel)	1280 x 800
<b>General features</b>	
• Brightness/contrast	400 cd/m² / 1000:1
<b>Backlighting</b>	
• Type of backlighting	LED
• MTBF backlighting (up to 50%, at 25 °C)	50 000 h; At 25°C
• Backlight dimmable	Yes; 5-100%
<b>Installation type/mounting</b>	
Built-in unit	Yes
• permissible angle to the vertical backward (console)	35°
• permissible angle to the vertical forward (ceiling mounting)	35°
<b>Supply voltage</b>	
permissible range, lower limit (DC)	19.2 V
permissible range, upper limit (DC)	28.8 V
<b>Power loss</b>	
Power loss DC	
• Typical	40 W
• Maximum	65 W
<b>Touch interfaces</b>	
• USB	Yes
<b>Degree and class of protection</b>	
IP65 at front	Yes
Enclosure Type 4 at the front	Yes
NEMA4 at the front	No
NEMA4X at the front	No
IP20 rear	Yes

Article number	<b>6AV7466-1TA00-0AA0</b> SIMATIC FLAT PANEL 12" TOUCH
<b>Standards, approvals, certificates</b>	
CE mark	Yes
cULus	Yes; Corresponds to UL 508
RCM (formerly C-TICK)	Yes
KC approval	Yes
<b>Marine approval</b>	
• Germanischer Lloyd (GL)	No
• American Bureau of Shipping (ABS)	No
• Bureau Veritas (BV)	No
• Det Norske Veritas (DNV)	No
• Lloyds Register of Shipping (LRS)	No
• Nippon Kaiji Kyokai (Class NK)	No
• Polski Rejestr Statkow (PRS)	No
<b>Use in hazardous areas</b>	
• ATEX Zone 22	No
• FM Class I Division 2	No
<b>Ambient temperature during operation</b>	
• min.	
• max.	
<b>Ambient temperature during storage/transportation</b>	
• min.	-20 °C
• max.	60 °C
<b>Vibrations</b>	
• Vibration load in operation	1 gn
• Vibration load during transport/storage	1 gn
<b>Shock testing</b>	
• Shock load during operation	15 gn
• Shock load during transport/storage	15 gn
<b>Mechanics/material</b>	
Type of housing (front)	aluminum
Enclosure material (front)	
• Aluminum	Yes
<b>Dimensions</b>	
Width of the housing front	330 mm
Height of housing front	241 mm
Mounting cutout, width	310 mm; Tolerance: +1 mm
Mounting cutout, height	221 mm; Tolerance: +1 mm
Overall depth	76 mm
<b>Weights</b>	
Weight without packaging	2.65 kg
Weight incl. packaging	3.5 kg

## PC-based Automation

### Industrial monitors and Thin Clients Flat Panels

#### SIMATIC Industrial Flat Panels

##### Technical specifications (continued)

Article number	<b>6AV7863-2AA00-0AA0</b> SIMATIC FLAT PANEL 15" DISPLAY ONLY	<b>6AV7863-2AB10-0AA0</b> SIMATIC FLAT PANEL 15" DISPLAY ONLY EXT	<b>6AV7863-2BB10-0AA0</b> SIMATIC FLAT PANEL 15" TOUCH/KEY	<b>6AV7863-2TA00-0AA0</b> SIMATIC FLAT PANEL 15" TOUCH	<b>6AV7863-2TB10-0AA0</b> SIMATIC FLAT PANEL 15" TOUCH EXT
<b>General information</b>					
Product type designation	IFP1500	IFP1500	IFP1500	IFP1500	IFP1500
Short designation	Flat Panel 15" display	Flat Panel 15" display ext.	Flat Panel 15" Touch/ keys	Flat Panel 15" Touch	Flat Panel 15" Touch ext.
<b>Display</b>					
Design of display	TFT widescreen display, LED backlighting	TFT widescreen display, LED backlighting	TFT widescreen display, LED backlighting	TFT widescreen display, LED backlighting	TFT widescreen display, LED backlighting
Screen diagonal	15.4 in	15.4 in	15.4 in	15.4 in	15.4 in
Screen diagonal (cm)	40 cm	40 cm	40 cm	40 cm	40 cm
Display width	331.2 mm	331.2 mm	331.2 mm	331.2 mm	331.2 mm
Display height	207 mm	207 mm	207 mm	207 mm	207 mm
Viewing angle	170° x 170°	170° x 170°	170° x 170°	170° x 170°	170° x 170°
On Screen Display (OSD) configuration	No; Adjustable by means of software	No; Adjustable by means of software	No; Adjustable by means of software	No; Adjustable by means of software	No; Adjustable by means of software
Number of colors (bit levels)	24 bit	24 bit	24 bit	24 bit	24 bit
<b>Resolution (pixels)</b>					
• Resolution (WxH in pixel)	1280 x 800	1280 x 800	1280 x 800	1280 x 800	1280 x 800
• Pixel size, horizontal	0.259 mm	0.259 mm	0.259 mm	0.259 mm	0.259 mm
• Pixel size, vertical	0.259 mm	0.259 mm	0.259 mm	0.259 mm	0.259 mm
<b>General features</b>					
• non-reflective and tempered mineral glass screen	Yes	Yes	Yes		
• Detachable from computer unit	5 m	30 m	5 m	5 m	5 m
• Brightness/contrast	400 cd/m <sup>2</sup> / 1000:1	400 cd/m <sup>2</sup> / 1000:1	400 cd/m <sup>2</sup> / 1000:1	400 cd/m <sup>2</sup> / 1000:1	400 cd/m <sup>2</sup> / 1000:1
<b>Backlighting</b>					
• Type of backlighting	LED	LED	LED	LED	LED
• MTBF backlighting (up to 50%, at 25 °C)	50 000 h; At 25°C	50 000 h; At 25°C	50 000 h; At 25°C	50 000 h; At 25°C	50 000 h; At 25°C
• Backlight dimmable	Yes; 0-100%	Yes; 0-100%	Yes; 0-100%	Yes; 0-100%	Yes; 0-100%
<b>Keyboard fonts</b>					
• Function keys	No	No		No	No
- Number of function keys			36		
<b>Touch operation</b>					
• Monitor keyboard			Yes	Yes	Yes
<b>Installation type/mounting</b>					
Built-in unit	Yes; Portrait mode possible	Yes; Portrait mode possible	Yes	Yes; Portrait mode possible	Yes; Portrait mode possible
• permissible angle to the vertical backward (console)	35°	35°	35°	35°	35°
• permissible angle to the vertical forward (ceiling mounting)	35°	35°	35°	35°	35°
<b>Supply voltage</b>					
Type of supply voltage	DC	DC	DC	DC	DC
Rated value (DC)	24 V	24 V	24 V	24 V	24 V
permissible range, lower limit (DC)	19.2 V	19.2 V	19.2 V	19.2 V	19.2 V
permissible range, upper limit (DC)	28.8 V	28.8 V	28.8 V	28.8 V	28.8 V
Rated value (AC)		100 V; Up to 240V, 50/60 Hz	100 V; Up to 240V, 50/60 Hz		
permissible range, lower limit (AC)		90 V	90 V		90 V
permissible range, upper limit (AC)		264 V	264 V		264 V

**Technical specifications (continued)**

Article number	<b>6AV7863-2AA00-0AA0</b> SIMATIC FLAT PANEL 15" DISPLAY ONLY	<b>6AV7863-2AB10-0AA0</b> SIMATIC FLAT PANEL 15" DISPLAY ONLY EXT	<b>6AV7863-2BB10-0AA0</b> SIMATIC FLAT PANEL 15" TOUCH/KEY	<b>6AV7863-2TA00-0AA0</b> SIMATIC FLAT PANEL 15" TOUCH	<b>6AV7863-2TB10-0AA0</b> SIMATIC FLAT PANEL 15" TOUCH EXT
<b>Power loss</b>					
Power loss AC					
• Typical		40 W	40 W		40 W
• Maximum		60 W	60 W		60 W
Power loss DC					
• Typical	40 W	40 W	40 W	40 W	40 W
• Maximum	65 W	65 W	65 W	65 W	65 W
<b>Interfaces</b>					
USB on the rear		2	1		2
USB at the front			1		
Connection for keyboard/mouse		USB	USB		USB
<b>Video interfaces</b>					
• DVI-D	Yes	Yes	Yes	Yes	Yes
• DisplayPort	Yes; DisplayPort V1.1	Yes; DisplayPort V1.1	Yes; DisplayPort V1.1	Yes; DisplayPort V1.1	Yes; DisplayPort V1.1
<b>Touch interfaces</b>					
• USB	No	No	Yes	Yes	Yes
<b>Degree and class of protection</b>					
IP65 at front	Yes	Yes	Yes	Yes	Yes
Enclosure Type 4 at the front	Yes	Yes	Yes	Yes	Yes
NEMA4 at the front	No	No	No	No	No
NEMA4X at the front	No	No	No	No	No
IP20 rear	Yes	Yes	Yes	Yes	Yes
<b>Standards, approvals, certificates</b>					
CE mark	Yes	Yes	Yes	Yes	Yes
cULus	Yes; Corresponds to UL 508	Yes; Corresponds to UL 508	Yes; Corresponds to UL 508	Yes; Corresponds to UL 508	Yes; Corresponds to UL 508
RCM (formerly C-TICK)	Yes	Yes	Yes	Yes	Yes
KC approval	Yes	Yes	Yes	Yes	Yes
<b>Use in hazardous areas</b>					
• FM Class I Division 2	Yes	No	No	Yes	No
<b>Ambient conditions</b>					
<b>Ambient temperature during operation</b>					
• min.	0 °C	0 °C	0 °C	0 °C	0 °C
• max.	50 °C; Vertical installation (horizontal)	50 °C; Vertical installation (horizontal)	50 °C; Vertical installation (horizontal)	50 °C; Vertical installation (horizontal)	50 °C; Vertical installation (horizontal)
<b>Ambient temperature during storage/transportation</b>					
• min.	-20 °C	-20 °C	-20 °C	-20 °C	-20 °C
• max.	60 °C	60 °C	60 °C	60 °C	60 °C
<b>Relative humidity</b>					
• Operation, max.	95%; Non-condensing	95%; Non-condensing	95%; Non-condensing	95%; Non-condensing	95%; Non-condensing
<b>Vibrations</b>					
• Vibration load in operation	1 gn	1 gn	1 gn	1 gn	1 gn
• Vibration load during transport/storage	1 gn	1 gn	1 gn	1 gn	1 gn
<b>Shock testing</b>					
• Shock load during operation	15 gn	15 gn	15 gn	15 gn	15 gn
• Shock load during transport/storage	15 gn	15 gn	15 gn	15 gn	15 gn
<b>Connection method</b>					
Connector (IEC) for cold conditions		Yes	Yes		
<b>Mechanics/material</b>					
Type of housing (front)	aluminum	aluminum	aluminum	aluminum	aluminum
Enclosure material (front)					
• Aluminum	Yes	Yes	Yes	Yes	Yes

## PC-based Automation

### Industrial monitors and Thin Clients Flat Panels

#### SIMATIC Industrial Flat Panels

##### Technical specifications (continued)

Article number	<b>6AV7863-2AA00-0AA0</b> SIMATIC FLAT PANEL 15" DISPLAY ONLY	<b>6AV7863-2AB10-0AA0</b> SIMATIC FLAT PANEL 15" DISPLAY ONLY EXT	<b>6AV7863-2BB10-0AA0</b> SIMATIC FLAT PANEL 15" TOUCH/KEY	<b>6AV7863-2TA00-0AA0</b> SIMATIC FLAT PANEL 15" TOUCH	<b>6AV7863-2TB10-0AA0</b> SIMATIC FLAT PANEL 15" TOUCH EXT
<b>Dimensions</b>					
Width of the housing front	415 mm	415 mm	483 mm	415 mm	415 mm
Height of housing front	310 mm	310 mm	310 mm	310 mm	310 mm
Mounting cutout, width	396 mm; Tolerance: +1 mm	396 mm; Tolerance: +1 mm	450 mm; Tolerance: +1 mm	396 mm; Tolerance: +1 mm	396 mm; Tolerance: +1 mm
Mounting cutout, height	291 mm; Tolerance: +1 mm	291 mm; Tolerance: +1 mm	291 mm; Tolerance: +1 mm	291 mm; Tolerance: +1 mm	291 mm; Tolerance: +1 mm
Overall depth	62.5 mm	62.5 mm	62.5 mm	62.5 mm	62.5 mm
<b>Weights</b>					
Weight without packaging	3.9 kg	3.9 kg	4.3 kg	3.9 kg	3.9 kg
Weight incl. packaging	5 kg	5 kg	5.4 kg	5 kg	5 kg

Article number	<b>6AV7863-2MA00-0AA0</b> SIMATIC FLAT PANEL 15" MULTITOUCH	<b>6AV7863-2MB10-0AA0</b> SIMATIC FLAT PANEL 15" MULTITOUCH EXT
<b>General information</b>		
Product type designation	IFP1500 MT	IFP1500 MT
Short designation	Flat Panel 15" Multitouch	Flat Panel 15" Multitouch ext.
<b>Display</b>		
Design of display	TFT widescreen display, LED backlighting	TFT widescreen display, LED backlighting
Screen diagonal	15.6 in	15.6 in
Screen diagonal (cm)	40 cm	40 cm
Display width	344.2 mm	344.2 mm
Display height	193.5 mm	193.5 mm
Viewing angle	160° x 160°	160° x 160°
On Screen Display (OSD) configuration	No; Adjustable by means of software	No; Adjustable by means of software
Number of colors (bit levels)	24 bit	24 bit
<b>Resolution (pixels)</b>		
• Resolution (WxH in pixel)	1366 x 768	1366 x 768
• Pixel size, horizontal	0.252 mm	0.252 mm
• Pixel size, vertical	0.252 mm	0.252 mm
<b>General features</b>		
• Detachable from computer unit	5 m	30 m
• Brightness/contrast	400 cd/m <sup>2</sup> / 900:1	400 cd/m <sup>2</sup> / 900:1
<b>Backlighting</b>		
• Type of backlighting	LED	LED
• MTBF backlighting (up to 50%, at 25 °C)	70 000 h; At 25°C	70 000 h; At 25°C
• Backlight dimmable	Yes; 0-100%	Yes; 0-100%
<b>Keyboard fonts</b>		
• Function keys	No	No
<b>Touch operation</b>		
• Monitor keyboard	Yes	Yes
<b>Installation type/mounting</b>		
Built-in unit	Yes; Portrait mode possible	Yes; Portrait mode possible
• permissible angle to the vertical backward (console)	35°	35°
• permissible angle to the vertical forward (ceiling mounting)	35°	35°
<b>Supply voltage</b>		
Type of supply voltage	DC	DC
Rated value (DC)	24 V	24 V
permissible range, lower limit (DC)	19.2 V	19.2 V
permissible range, upper limit (DC)	28.8 V	28.8 V



**Technical specifications (continued)**

Article number	<b>6AV7863-2MA00-0AA0</b> SIMATIC FLAT PANEL 15" MULTITOUCH	<b>6AV7863-2MB10-0AA0</b> SIMATIC FLAT PANEL 15" MULTITOUCH EXT
<b>Power loss</b>		
Power loss AC		
• Typical		40 W
• Maximum		60 W
Power loss DC		
• Typical	40 W	40 W
• Maximum	60 W	60 W
<b>Interfaces</b>		
USB on the rear		2
Connection for keyboard/mouse		USB
<b>Video interfaces</b>		
• analog video signal (VGA)	No	No
• DVI-D	Yes	Yes
• DisplayPort	Yes; DisplayPort V1.1	Yes; DisplayPort V1.1
<b>Touch interfaces</b>		
• USB	Yes	Yes
<b>Degree and class of protection</b>		
IP65 at front	Yes	Yes
Enclosure Type 4 at the front	Yes	Yes
Enclosure Type 4x at the front	Yes	Yes
Enclosure Type 12 at the front	Yes	Yes
NEMA4 at the front	No	No
NEMA4X at the front	No	No
IP20 rear	Yes	Yes
<b>Standards, approvals, certificates</b>		
CE mark	Yes	Yes
cULus	Yes; Corresponds to UL 508	Yes; Corresponds to UL 508
RCM (formerly C-TICK)	Yes	Yes
KC approval	Yes	Yes
EAC (formerly Gost-R)	Yes	Yes
<b>Marine approval</b>		
• Germanischer Lloyd (GL)	No	No
• American Bureau of Shipping (ABS)	No	No
• Bureau Veritas (BV)	No	No
• Det Norske Veritas (DNV)	No	No
• Lloyds Register of Shipping (LRS)	No	No
• Nippon Kaiji Kyokai (Class NK)	No	No
<b>Use in hazardous areas</b>		
• ATEX Zone 2	Yes	No
• ATEX Zone 22	Yes	No
• FM Class I Division 2	Yes	No
<b>Ambient conditions</b>		
<b>Ambient temperature during operation</b>		
• min.	0 °C	0 °C
• max.	50 °C; Vertical installation (horizontal)	50 °C; Vertical installation (horizontal)
<b>Ambient temperature during storage/transportation</b>		
• min.	-20 °C	-20 °C
• max.	60 °C	60 °C
<b>Relative humidity</b>		
• Operation, max.	95%; Non-condensing	95%; Non-condensing
<b>Vibrations</b>		
• Vibration load in operation	1 gn	1 gn
• Vibration load during transport/storage	1 gn	1 gn

## PC-based Automation

### Industrial monitors and Thin Clients

#### Flat Panels

#### SIMATIC Industrial Flat Panels

#### Technical specifications (continued)

Article number	6AV7863-2MA00-0AA0 SIMATIC FLAT PANEL 15" MULTITOUCH	6AV7863-2MB10-0AA0 SIMATIC FLAT PANEL 15" MULTITOUCH EXT
<b>Shock testing</b>		
• Shock load during operation	15 gn	15 gn
• Shock load during transport/storage	15 gn	15 gn
<b>Mechanics/material</b>		
Type of housing (front)	Glass	Glass
<b>Dimensions</b>		
Width of the housing front	416.5 mm	416.5 mm
Height of housing front	298 mm	298 mm
Mounting cutout, width	396 mm; Tolerance: +1 mm	396 mm; Tolerance: +1 mm
Mounting cutout, height	278 mm; Tolerance: +1 mm	278 mm; Tolerance: +1 mm
Overall depth	62.5 mm	62.5 mm
<b>Weights</b>		
Weight without packaging	4.2 kg	4.2 kg
Weight incl. packaging	5.3 kg	5.3 kg

Article number	6AV7863-3AA00-0AA0 SIMATIC FLAT PANEL 19" DISPLAY ONLY	6AV7863-3AB10-0AA0 SIMATIC FLAT PANEL 19" DISPLAY ONLY EXT	6AV7863-3TA00-0AA0 SIMATIC FLAT PANEL 19" TOUCH	6AV7863-3TB10-0AA0 SIMATIC FLAT PANEL 19" TOUCH EXT
<b>General information</b>				
Product type designation	IFP1900	IFP1900	IFP1900	IFP1900
Short designation	Flat Panel 19" display	Flat Panel 19" display ext.	Flat Panel 19" Touch	Flat Panel 19" Touch ext.
<b>Display</b>				
Design of display	TFT widescreen display, LED backlighting	TFT widescreen display, LED backlighting	TFT widescreen display, LED backlighting	TFT widescreen display, LED backlighting
Screen diagonal	18.5 in	18.5 in	18.5 in	18.5 in
Screen diagonal (cm)	47 cm	47 cm	47 cm	47 cm
Display width	409.8 mm	409.8 mm	409.8 mm	409.8 mm
Display height	230.4 mm	230.4 mm	230.4 mm	230.4 mm
Viewing angle	170° x 160°	170° x 160°	170° x 160°	170° x 160°
On Screen Display (OSD) configuration	No; Adjustable by means of software	No; Adjustable by means of software	No; Adjustable by means of software	No; Adjustable by means of software
Number of colors (bit levels)	24 bit	24 bit	24 bit	24 bit
<b>Resolution (pixels)</b>				
• Resolution (WxH in pixel)	1366 x 768	1366 x 768	1366 x 768	1366 x 768
• Pixel size, horizontal	0.3 mm	0.3 mm	0.3 mm	0.3 mm
• Pixel size, vertical	0.3 mm	0.3 mm	0.3 mm	0.3 mm
<b>General features</b>				
• non-reflective and tempered mineral glass screen	Yes	Yes		
• Detachable from computer unit	5 m	30 m	5 m	30 m
• Brightness/contrast	300 cd/m <sup>2</sup> / 1000:1	300 cd/m <sup>2</sup> / 1000:1	300 cd/m <sup>2</sup> / 1000:1	300 cd/m <sup>2</sup> / 1000:1
<b>Backlighting</b>				
• Type of backlighting	LED	LED	LED	LED
• MTBF backlighting (up to 50%, at 25 °C)	50 000 h; At 25°C	50 000 h; At 25°C	50 000 h; At 25°C	50 000 h; At 25°C
• Backlight dimmable	Yes; 0-100%	Yes; 0-100%	Yes; 0-100%	Yes; 0-100%
<b>Keyboard fonts</b>				
• Function keys	No	No	No	No
<b>Touch operation</b>				
• Monitor keyboard			Yes	Yes
<b>Installation type/mounting</b>				
Built-in unit	Yes; Portrait mode possible	Yes; Portrait mode possible	Yes; Portrait mode possible	Yes; Portrait mode possible
• permissible angle to the vertical backward (console)	35°	35°	35°	35°
• permissible angle to the vertical forward (ceiling mounting)	35°	35°	35°	35°

**Technical specifications (continued)**

Article number	<b>6AV7863-3AA00-0AA0</b> SIMATIC FLAT PANEL 19" DISPLAY ONLY	<b>6AV7863-3AB10-0AA0</b> SIMATIC FLAT PANEL 19" DISPLAY ONLY EXT	<b>6AV7863-3TA00-0AA0</b> SIMATIC FLAT PANEL 19" TOUCH	<b>6AV7863-3TB10-0AA0</b> SIMATIC FLAT PANEL 19" TOUCH EXT
<b>Supply voltage</b>				
Type of supply voltage	DC	DC	DC	DC
Rated value (DC)	24 V	24 V	24 V	24 V
permissible range, lower limit (DC)	19.2 V	19.2 V	19.2 V	19.2 V
permissible range, upper limit (DC)	28.8 V	28.8 V	28.8 V	28.8 V
Rated value (AC)		100 V; Up to 240V, 50/60 Hz		100 V; Up to 240V, 50/60 Hz
permissible range, lower limit (AC)		90 V		90 V
permissible range, upper limit (AC)		264 V		264 V
<b>Power loss</b>				
Power loss AC				
• Typical		40 W		40 W
• Maximum		60 W		60 W
Power loss DC				
• Typical	40 W	40 W	40 W	40 W
• Maximum	65 W	65 W	65 W	65 W
<b>Interfaces</b>				
USB on the rear		2		2
Connection for keyboard/mouse		USB		USB
<b>Video interfaces</b>				
• DVI-D	Yes	Yes	Yes	Yes
• DisplayPort	Yes; DisplayPort V1.1	Yes; DisplayPort V1.1	Yes; DisplayPort V1.1	Yes; DisplayPort V1.1
<b>Touch interfaces</b>				
• USB	No	No	Yes	Yes
<b>Degree and class of protection</b>				
IP65 at front	Yes	Yes	Yes	Yes
Enclosure Type 4 at the front	Yes	Yes	Yes	Yes
NEMA4 at the front	No	No	No	No
NEMA4X at the front	No	No	No	No
IP20 rear	Yes	Yes	Yes	Yes
<b>Standards, approvals, certificates</b>				
CE mark	Yes	Yes	Yes	Yes
cULus	Yes; Corresponds to UL 508	Yes; Corresponds to UL 508	Yes; Corresponds to UL 508	Yes; Corresponds to UL 508
RCM (formerly C-TICK)	Yes	Yes	Yes	Yes
KC approval	Yes	Yes	Yes	Yes
<b>Use in hazardous areas</b>				
• FM Class I Division 2	Yes	No	Yes	Yes
<b>Ambient conditions</b>				
<b>Ambient temperature during operation</b>				
• min.	0 °C	0 °C	0 °C	0 °C
• max.	45 °C; Vertical installation (horizontal)	45 °C; Vertical installation (horizontal)	45 °C; Vertical installation (horizontal)	45 °C; Vertical installation (horizontal)
<b>Ambient temperature during storage/transportation</b>				
• min.	-20 °C	-20 °C	-20 °C	-20 °C
• max.	60 °C	60 °C	60 °C	60 °C
<b>Relative humidity</b>				
• Operation, max.	95%; Non-condensing	95%; Non-condensing	95%; Non-condensing	95%; Non-condensing
<b>Vibrations</b>				
• Vibration load in operation	1 gn	1 gn	1 gn	1 gn
• Vibration load during transport/storage	1 gn	1 gn	1 gn	1 gn

## PC-based Automation

### Industrial monitors and Thin Clients Flat Panels

#### SIMATIC Industrial Flat Panels

##### Technical specifications (continued)

Article number	<b>6AV7863-3AA00-0AA0</b> SIMATIC FLAT PANEL 19" DISPLAY ONLY	<b>6AV7863-3AB10-0AA0</b> SIMATIC FLAT PANEL 19" DISPLAY ONLY EXT	<b>6AV7863-3TA00-0AA0</b> SIMATIC FLAT PANEL 19" TOUCH	<b>6AV7863-3TB10-0AA0</b> SIMATIC FLAT PANEL 19" TOUCH EXT
<b>Shock testing</b>				
• Shock load during operation	15 gn	15 gn	15 gn	15 gn
• Shock load during transport/storage	15 gn	15 gn	15 gn	15 gn
<b>Connection method</b>				
Connector (IEC) for cold condititons		Yes		Yes
<b>Mechanics/material</b>				
Type of housing (front)	aluminum	aluminum	aluminum	aluminum
Enclosure material (front)				
• Aluminum	Yes	Yes	Yes	Yes
<b>Dimensions</b>				
Width of the housing front	483 mm	483 mm	483 mm	483 mm
Height of housing front	337 mm	337 mm	337 mm	337 mm
Mounting cutout, width	465 mm; Tolerance: +1 mm	465 mm; Tolerance: +1 mm	465 mm; Tolerance: +1 mm	465 mm; Tolerance: +1 mm
Mounting cutout, height	319 mm; Tolerance: +1 mm	319 mm; Tolerance: +1 mm	319 mm; Tolerance: +1 mm	319 mm; Tolerance: +1 mm
Overall depth	62.5 mm	62.5 mm	62.5 mm	62.5 mm
<b>Weights</b>				
Weight without packaging	5.5 kg	5.5 kg	5.5 kg	5.5 kg
Weight incl. packaging	6.5 kg	6.5 kg	6.5 kg	6.5 kg

Article number	<b>6AV7863-3MA00-0AA0</b> SIMATIC FLAT PANEL 19" MULTITOUCH	<b>6AV7863-3MA20-0AA0</b> SIMATIC FLAT PANEL 19" MT ETH	<b>6AV7863-3MB10-0AA0</b> SIMATIC FLAT PANEL 19" MULTITOUCH EXT
<b>General information</b>			
Product type designation	IFP1900	IFP1900	IFP1900
Short designation	Flat Panel 19" Multitouch	Flat Panel 19" Multitouch Ethernet	Flat Panel 19" Multitouch ext.
<b>Display</b>			
Design of display	TFT widescreen display, LED backlighting		TFT widescreen display, LED backlighting
Screen diagonal	18.5 in	18.5 in	18.5 in
Screen diagonal (cm)	47 cm	47 cm	47 cm
Display width	409.8 mm	409.8 mm	409.8 mm
Display height	230.4 mm	230.4 mm	230.4 mm
Viewing angle	170° x 160°	170° x 160°	170° x 160°
On Screen Display (OSD) configuration	No; Adjustable by means of software		No; Adjustable by means of software
Number of colors (bit levels)	24 bit	24 bit	24 bit
<b>Resolution (pixels)</b>			
• Resolution (WxH in pixel)	1366 x 768	1366 x 768	1366 x 768
• Pixel size, horizontal	0.3 mm	0.3 mm	0.3 mm
• Pixel size, vertical	0.3 mm	0.3 mm	0.3 mm
<b>General features</b>			
• non-reflective and tempered mineral glass screen	Yes		Yes
• Detachable from computer unit	5 m		30 m
• Brightness/contrast	300 cd/m <sup>2</sup> / 1000:1	300 cd/m <sup>2</sup> / 1000:1	300 cd/m <sup>2</sup> / 1000:1
<b>Backlighting</b>			
• Type of backlighting	LED	LED	LED
• MTBF backlighting (up to 50%, at 25 °C)	50 000 h; At 25°C	50 000 h; At 25°C	50 000 h; At 25°C
• Backlight dimmable	Yes; 0-100%	Yes; 0-100%	Yes; 0-100%
<b>Keyboard fonts</b>			
• Function keys	No	No	No
<b>Touch operation</b>			
• Monitor keyboard	Yes		Yes

**Technical specifications (continued)**

Article number	<b>6AV7863-3MA00-0AA0</b> SIMATIC FLAT PANEL 19" MULTITOUCH	<b>6AV7863-3MA20-0AA0</b> SIMATIC FLAT PANEL 19" MT ETH	<b>6AV7863-3MB10-0AA0</b> SIMATIC FLAT PANEL 19" MULTITOUCH EXT
<b>Installation type/mounting</b>			
Built-in unit	Yes; Portrait mode possible	Yes; Portrait mode possible	Yes; Portrait mode possible
• permissible angle to the vertical backward (console)	35°	35°	35°
• permissible angle to the vertical forward (ceiling mounting)	35°	35°	35°
<b>Supply voltage</b>			
Type of supply voltage	DC	DC	AC/DC
Rated value (DC)	24 V; PELV	24 V	24 V; PELV
permissible range, lower limit (DC)	19.2 V	19.2 V	19.2 V
permissible range, upper limit (DC)	28.8 V	28.8 V	28.8 V
Rated value (AC)			100 V; Up to 240V, 50/60 Hz
permissible range, lower limit (AC)			90 V
permissible range, upper limit (AC)			264 V
<b>Power loss</b>			
Power loss AC			
• Typical	40 W		40 W
• Maximum	60 W		60 W
Power loss DC			
• Typical	40 W	40 W	40 W
• Maximum	65 W	65 W	65 W
<b>Interfaces</b>			
Number of industrial Ethernet interfaces		1; Ethernet, 1 port, RJ45	
USB on the rear		2	2
Connection for keyboard/mouse			USB
<b>Video interfaces</b>			
• DVI-D	Yes		Yes
• DisplayPort	Yes; DisplayPort V1.1	Yes; DisplayPort V1.1	Yes; DisplayPort V1.1
<b>Touch interfaces</b>			
• USB	Yes	Yes	Yes
<b>Industrial Ethernet</b>			
• Transmission rate, max.		1 000 Mbps	
<b>Degree and class of protection</b>			
IP65 at front	Yes	Yes	Yes
IP66 at the front		Yes	
Enclosure Type 4 at the front	Yes	Yes	Yes
Enclosure Type 4x at the front	Yes	Yes	Yes
Enclosure Type 12 at the front	Yes	Yes	Yes
NEMA4 at the front	No	No	No
NEMA4X at the front	No	No	No
IP20 rear	Yes	Yes	Yes

## PC-based Automation

### Industrial monitors and Thin Clients Flat Panels

#### SIMATIC Industrial Flat Panels

##### Technical specifications (continued)

Article number	<b>6AV7863-3MA00-0AA0</b> SIMATIC FLAT PANEL 19" MULTITOUCH	<b>6AV7863-3MA20-0AA0</b> SIMATIC FLAT PANEL 19" MT ETH	<b>6AV7863-3MB10-0AA0</b> SIMATIC FLAT PANEL 19" MULTITOUCH EXT
<b>Standards, approvals, certificates</b>			
CE mark	Yes	Yes	Yes
cULus	Yes; Corresponds to UL 508	Yes; Corresponds to UL 508	Yes; Corresponds to UL 508
RCM (formerly C-TICK)	Yes	Yes	Yes
KC approval	Yes	Yes	Yes
EAC (formerly Gost-R)		Yes	
<b>Marine approval</b>			
• Germanischer Lloyd (GL)	No	Yes; Available soon	No
• American Bureau of Shipping (ABS)	No	Yes; Available soon	No
• Bureau Veritas (BV)	No	Yes; Available soon	No
• Det Norske Veritas (DNV)	No	Yes; Available soon	No
• Lloyds Register of Shipping (LRS)	No	Yes; Available soon	No
• Nippon Kaiji Kyokai (Class NK)	No	Yes; Available soon	No
<b>Use in hazardous areas</b>			
• ATEX Zone 2	No; Available soon	Yes; Available soon	Yes; Available soon
• ATEX Zone 22	Yes; Available soon	Yes; Available soon	Yes; Available soon
• FM Class I Division 2	Yes	Yes; Available soon	No
<b>Ambient conditions</b>			
<b>Ambient temperature during operation</b>			
• min.	0 °C	0 °C	0 °C
• max.	45 °C; Vertical installation (horizontal)	45 °C; Vertical installation (horizontal)	45 °C; Vertical installation (horizontal)
<b>Ambient temperature during storage/transportation</b>			
• min.	-20 °C	-20 °C	-20 °C
• max.	60 °C	60 °C	60 °C
<b>Relative humidity</b>			
• Operation, max.	95%; Non-condensing		95%; Non-condensing
<b>Vibrations</b>			
• Vibration load in operation	1 gn	1 gn	1 gn
• Vibration load during transport/ storage	1 gn	1 gn	1 gn
<b>Shock testing</b>			
• Shock load during operation	15 gn	15 gn	15 gn
• Shock load during transport/storage	15 gn	15 gn	15 gn
<b>Connection method</b>			
Connector (IEC) for cold condititons			Yes
<b>Mechanics/material</b>			
Type of housing (front)	Glass	Glass	Glass
Enclosure material (front)			
• Glass	Yes		Yes
<b>Dimensions</b>			
Width of the housing front	483 mm	483 mm	483 mm
Height of housing front	337 mm	337 mm	337 mm
Mounting cutout, width	465 mm; Tolerance: +1 mm	465 mm; Tolerance: +1 mm	465 mm; Tolerance: +1 mm
Mounting cutout, height	319 mm; Tolerance: +1 mm	319 mm; Tolerance: +1 mm	319 mm; Tolerance: +1 mm
Overall depth	62.5 mm	62.5 mm	62.5 mm
<b>Weights</b>			
Weight without packaging	5.5 kg	5.8 kg	5.5 kg
Weight incl. packaging	6.5 kg	6.8 kg	6.5 kg

**Technical specifications (continued)**

Article number	<b>6AV7863-4MA00-0AA0</b> SIMATIC FLAT PANEL 22" MULTITOUCH	<b>6AV7863-4MA20-0AA0</b> SIMATIC FLAT PANEL 22" MT ETH	<b>6AV7863-4MB10-0AA0</b> SIMATIC FLAT PANEL 22" MULTITOUCH EXT
<b>General information</b>			
Product type designation	IFP2200	IFP2200	IFP2200
Short designation	Flat Panel 22" Multitouch	Flat Panel 22" Multitouch Ethernet	Flat Panel 22" Multitouch ext.
<b>Display</b>			
Design of display	TFT widescreen display, LED backlighting		TFT widescreen display, LED backlighting
Screen diagonal	21.5 in	21.5 in	21.5 in
Screen diagonal (cm)	56 cm	56 cm	56 cm
Display width	476 mm	476 mm	476 mm
Display height	268 mm	268 mm	268 mm
Viewing angle	170° x 170°	170° x 170°	170° x 170°
On Screen Display (OSD) configuration	No; Adjustable by means of software		No; Adjustable by means of software
Number of colors (bit levels)	24 bit	24 bit	24 bit
<b>Resolution (pixels)</b>			
• Resolution (WxH in pixel)	1920 x 1080	1920 x 1080	1920 x 1080
• Pixel size, horizontal	0.2475 mm	0.2475 mm	0.2475 mm
• Pixel size, vertical	0.2475 mm	0.2475 mm	0.2475 mm
<b>General features</b>			
• non-reflective and tempered mineral glass screen	Yes		Yes
• Detachable from computer unit	5 m		30 m
• Brightness/contrast	250 cd/m <sup>2</sup> / 1000:1	250 cd/m <sup>2</sup> / 1000:1	250 cd/m <sup>2</sup> / 1000:1
<b>Backlighting</b>			
• Type of backlighting	LED	LED	LED
• MTBF backlighting (up to 50%, at 25 °C)	50 000 h; At 25°C	50 000 h; At 25°C	50 000 h; At 25°C
• Backlight dimmable	Yes; 0-100%	Yes; 0-100%	Yes; 0-100%
<b>Keyboard fonts</b>			
• Function keys	No	No	No
<b>Touch operation</b>			
• Monitor keyboard	Yes	Yes	Yes
<b>Installation type/mounting</b>			
Built-in unit	Yes; Portrait mode possible	Yes; Portrait mode possible	Yes; Portrait mode possible
• permissible angle to the vertical backward (console)	35°	35°	35°
• permissible angle to the vertical forward (ceiling mounting)	35°	35°	35°
<b>Supply voltage</b>			
Type of supply voltage	DC	DC	AC/DC
Rated value (DC)	24 V; PELV	24 V	24 V; PELV
permissible range, lower limit (DC)	19.2 V	19.2 V	19.2 V
permissible range, upper limit (DC)	28.8 V	28.8 V	28.8 V
Rated value (AC)			100 V; Up to 240V, 50/60 Hz
permissible range, lower limit (AC)			90 V
permissible range, upper limit (AC)			264 V
<b>Power loss</b>			
Power loss AC			
• Typical	40 W		40 W
• Maximum	60 W		60 W
Power loss DC			
• Typical	40 W	40 W	40 W
• Maximum	65 W	65 W	65 W

## PC-based Automation

Industrial monitors and Thin Clients

Flat Panels

### SIMATIC Industrial Flat Panels

#### Technical specifications (continued)

Article number	6AV7863-4MA00-0AA0 SIMATIC FLAT PANEL 22" MULTITOUCH	6AV7863-4MA20-0AA0 SIMATIC FLAT PANEL 22" MT ETH	6AV7863-4MB10-0AA0 SIMATIC FLAT PANEL 22" MULTITOUCH EXT
<b>Interfaces</b>			
Number of industrial Ethernet interfaces		1; Ethernet, 1 port, RJ45	
USB on the rear		2	2
Connection for keyboard/mouse			USB
<b>Video interfaces</b>			
• DVI-D	Yes		Yes
• DisplayPort	Yes; DisplayPort V1.1	Yes; DisplayPort V1.1	Yes; DisplayPort V1.1
<b>Touch interfaces</b>			
• USB	Yes	Yes	Yes
<b>Industrial Ethernet</b>			
• Transmission rate, max.		1 000 Mbps	
<b>Degree and class of protection</b>			
IP65 at front	Yes	Yes	Yes
IP66 at the front		Yes	
Enclosure Type 4 at the front	Yes	Yes	Yes
Enclosure Type 4x at the front	Yes	Yes	Yes
Enclosure Type 12 at the front	Yes	Yes	Yes
NEMA4 at the front	No	No	No
NEMA4X at the front	No	No	No
IP20 rear	Yes	Yes	Yes
<b>Standards, approvals, certificates</b>			
CE mark	Yes	Yes	Yes
cULus	Yes; Corresponds to UL 508	Yes; Corresponds to UL 508	Yes; Corresponds to UL 508
RCM (formerly C-TICK)	Yes	Yes	Yes
KC approval	Yes	Yes	Yes
EAC (formerly Gost-R)		Yes	
<b>Marine approval</b>			
• Germanischer Lloyd (GL)	Yes; Available soon	Yes; Available soon	Yes; Available soon
• American Bureau of Shipping (ABS)	Yes; Available soon	Yes; Available soon	Yes; Available soon
• Bureau Veritas (BV)	Yes; Available soon	Yes; Available soon	Yes; Available soon
• Det Norske Veritas (DNV)	Yes; Available soon	Yes; Available soon	Yes; Available soon
• Lloyds Register of Shipping (LRS)	Yes; Available soon	Yes; Available soon	Yes; Available soon
• Nippon Kaiji Kyokai (Class NK)	Yes; Available soon	Yes; Available soon	Yes; Available soon
<b>Use in hazardous areas</b>			
• ATEX Zone 2	Yes; Available soon	Yes; Available soon	Yes; Available soon
• ATEX Zone 22	Yes; Available soon	Yes; Available soon	Yes; Available soon
• FM Class I Division 2	Yes	Yes; Available soon	No
<b>Ambient conditions</b>			
<b>Ambient temperature during operation</b>			
• min.	0 °C	0 °C	0 °C
• max.	45 °C; Vertical installation (horizontal)	45 °C; Vertical installation (horizontal)	45 °C; Vertical installation (horizontal)
<b>Ambient temperature during storage/transportation</b>			
• min.	-20 °C	-20 °C	-20 °C
• max.	60 °C	60 °C	60 °C
<b>Relative humidity</b>			
• Operation, max.	95%; Non-condensing		95%; Non-condensing
<b>Vibrations</b>			
• Vibration load in operation	1 gn	1 gn	1 gn
• Vibration load during transport/storage	1 gn	1 gn	1 gn
<b>Shock testing</b>			
• Shock load during operation	15 gn	15 gn	15 gn
• Shock load during transport/storage	15 gn	15 gn	15 gn



#### Technical specifications (continued)

Article number	6AV7863-4MA00-0AA0 SIMATIC FLAT PANEL 22" MULTITOUCH	6AV7863-4MA20-0AA0 SIMATIC FLAT PANEL 22" MT ETH	6AV7863-4MB10-0AA0 SIMATIC FLAT PANEL 22" MULTITOUCH EXT
<b>Connection method</b>			
Connector (IEC) for cold condititons			Yes
<b>Mechanics/material</b>			
Type of housing (front)	Glass	Glass	Glass
Enclosure material (front)			
• Glass	Yes		Yes
<b>Dimensions</b>			
Width of the housing front	560 mm	560 mm	560 mm
Height of housing front	380 mm	380 mm	380 mm
Mounting cutout, width	542 mm; Tolerance: +1 mm	542 mm; Tolerance: +1 mm	542 mm; Tolerance: +1 mm
Mounting cutout, height	362 mm; Tolerance: +1 mm	362 mm; Tolerance: +1 mm	362 mm; Tolerance: +1 mm
Overall depth	62.5 mm	62.5 mm	62.5 mm
<b>Weights</b>			
Weight without packaging	6.5 kg	6.7 kg	6.5 kg
Weight incl. packaging	7.6 kg	7.7 kg	7.6 kg

Article number	6AV7863-4AA00-0AA0 SIMATIC FLAT PANEL 22" DISPLAY ONLY	6AV7863-4AB10-0AA0 SIMATIC FLAT PANEL 22" DISPLAY ONLY EXT	6AV7863-4TA00-0AA0 SIMATIC FLAT PANEL 22" TOUCH	6AV7863-4TB10-0AA0 SIMATIC FLAT PANEL 22" TOUCH EXT
<b>General information</b>				
Product type designation	IFP2200	IFP2200	IFP2200	IFP2200
Short designation	Flat Panel 22" display	Flat Panel 22" display ext.	Flat Panel 22" Touch	Flat Panel 22" Touch ext.
<b>Display</b>				
Design of display	TFT widescreen display, LED backlighting	TFT widescreen display, LED backlighting	TFT widescreen display, LED backlighting	TFT widescreen display, LED backlighting
Screen diagonal	21.5 in	21.5 in	21.5 in	21.5 in
Screen diagonal (cm)	56 cm	56 cm	56 cm	56 cm
Display width	476 mm	476 mm	476 mm	476 mm
Display height	268 mm	268 mm	268 mm	268 mm
Viewing angle	170° x 170°	170° x 170°	170° x 170°	170° x 170°
On Screen Display (OSD) configuration	No; Adjustable by means of software	No; Adjustable by means of software	No; Adjustable by means of software	No; Adjustable by means of software
Number of colors (bit levels)	24 bit	24 bit	24 bit	24 bit
<b>Resolution (pixels)</b>				
• Resolution (WxH in pixel)	1920 x 1080	1920 x 1080	1920 x 1080	1920 x 1080
• Pixel size, horizontal	0.2475 mm	0.2475 mm	0.2475 mm	0.2475 mm
• Pixel size, vertical	0.2475 mm	0.2475 mm	0.2475 mm	0.2475 mm
<b>General features</b>				
• non-reflective and tempered mineral glass screen	Yes	Yes		
• Detachable from computer unit	5 m	30 m	5 m	30 m
• Brightness/contrast	250 cd/m <sup>2</sup> / 1000:1	250 cd/m <sup>2</sup> / 1000:1	250 cd/m <sup>2</sup> / 1000:1	250 cd/m <sup>2</sup> / 1000:1
<b>Backlighting</b>				
• Type of backlighting	LED	LED	LED	LED
• MTBF backlighting (up to 50%, at 25 °C)	50 000 h; At 25°C	50 000 h; At 25°C	50 000 h; At 25°C	50 000 h; At 25°C
• Backlight dimmable	Yes; 0-100%	Yes; 0-100%	Yes; 0-100%	Yes; 0-100%
<b>Keyboard fonts</b>				
• Function keys	No	No	No	No
<b>Touch operation</b>				
• Monitor keyboard			Yes	Yes

## PC-based Automation

### Industrial monitors and Thin Clients

#### Flat Panels

#### SIMATIC Industrial Flat Panels

#### Technical specifications (continued)

Article number	<b>6AV7863-4AA00-0AA0</b> SIMATIC FLAT PANEL 22" DISPLAY ONLY	<b>6AV7863-4AB10-0AA0</b> SIMATIC FLAT PANEL 22" DISPLAY ONLY EXT	<b>6AV7863-4TA00-0AA0</b> SIMATIC FLAT PANEL 22" TOUCH	<b>6AV7863-4TB10-0AA0</b> SIMATIC FLAT PANEL 22" TOUCH EXT
<b>Installation type/mounting</b>				
Built-in unit	Yes; Portrait mode possible	Yes; Portrait mode possible	Yes; Portrait mode possible	Yes; Portrait mode possible
• permissible angle to the vertical backward (console)	35°	35°	35°	35°
• permissible angle to the vertical forward (ceiling mounting)	35°	35°	35°	35°
<b>Supply voltage</b>				
Type of supply voltage	DC	DC	DC	DC
Rated value (DC)	24 V	24 V	24 V	24 V
permissible range, lower limit (DC)	19.2 V	19.2 V	19.2 V	19.2 V
permissible range, upper limit (DC)	28.8 V	28.8 V	28.8 V	28.8 V
Rated value (AC)		100 V; Up to 240V, 50/60 Hz		100 V; Up to 240V, 50/60 Hz
permissible range, lower limit (AC)		90 V		90 V
permissible range, upper limit (AC)		264 V		264 V
<b>Power loss</b>				
Power loss AC				
• Typical		40 W		40 W
• Maximum		60 W		60 W
Power loss DC				
• Typical	40 W	40 W	40 W	40 W
• Maximum	65 W	65 W	65 W	65 W
<b>Interfaces</b>				
USB on the rear		2		2
Connection for keyboard/mouse		USB		USB
<b>Video interfaces</b>				
• DVI-D	Yes	Yes	Yes	Yes
• DisplayPort	Yes; DisplayPort V1.1	Yes; DisplayPort V1.1	Yes; DisplayPort V1.1	Yes; DisplayPort V1.1
<b>Touch interfaces</b>				
• USB	No	No	Yes	Yes
<b>Degree and class of protection</b>				
IP65 at front	Yes	Yes	Yes	Yes
Enclosure Type 4 at the front	Yes	Yes	Yes	Yes
NEMA4 at the front	No	No	No	No
NEMA4X at the front	No	No	No	No
IP20 rear	Yes	Yes	Yes	Yes
<b>Standards, approvals, certificates</b>				
CE mark	Yes	Yes	Yes	Yes
cULus	Yes; Corresponds to UL 508	Yes; Corresponds to UL 508	Yes; Corresponds to UL 508	Yes; Corresponds to UL 508
RCM (formerly C-TICK)	Yes	Yes	Yes	Yes
KC approval	Yes	Yes	Yes	Yes
<b>Use in hazardous areas</b>				
• FM Class I Division 2	Yes	No	Yes	No

**Technical specifications (continued)**

Article number	<b>6AV7863-4AA00-0AA0</b> SIMATIC FLAT PANEL 22" DISPLAY ONLY	<b>6AV7863-4AB10-0AA0</b> SIMATIC FLAT PANEL 22" DISPLAY ONLY EXT	<b>6AV7863-4TA00-0AA0</b> SIMATIC FLAT PANEL 22" TOUCH	<b>6AV7863-4TB10-0AA0</b> SIMATIC FLAT PANEL 22" TOUCH EXT
<b>Ambient conditions</b>				
<b>Ambient temperature during operation</b>				
• min.	0 °C	0 °C	0 °C	0 °C
• max.	45 °C; Vertical installation (horizontal)	45 °C; Vertical installation (horizontal)	45 °C; Vertical installation (horizontal)	45 °C; Vertical installation (horizontal)
<b>Ambient temperature during storage/transportation</b>				
• min.	-20 °C	-20 °C	-20 °C	-20 °C
• max.	60 °C	60 °C	60 °C	60 °C
<b>Relative humidity</b>				
• Operation, max.	95%; Non-condensing	95%; Non-condensing	95%; Non-condensing	95%; Non-condensing
<b>Vibrations</b>				
• Vibration load in operation	1 gn	1 gn	1 gn	1 gn
• Vibration load during transport/ storage	1 gn	1 gn	1 gn	1 gn
<b>Shock testing</b>				
• Shock load during operation	15 gn	15 gn	15 gn	15 gn
• Shock load during transport/storage	15 gn	15 gn	15 gn	15 gn
<b>Connection method</b>				
Connector (IEC) for cold condititons		Yes		Yes
<b>Mechanics/material</b>				
Type of housing (front)	aluminum	aluminum	aluminum	aluminum
Enclosure material (front)				
• Aluminum	Yes	Yes	Yes	Yes
<b>Dimensions</b>				
Width of the housing front	560 mm	560 mm	560 mm	560 mm
Height of housing front	380 mm	380 mm	380 mm	380 mm
Mounting cutout, width	542 mm; Tolerance: +1 mm	542 mm; Tolerance: +1 mm	542 mm; Tolerance: +1 mm	542 mm; Tolerance: +1 mm
Mounting cutout, height	362 mm; Tolerance: +1 mm	362 mm; Tolerance: +1 mm	362 mm; Tolerance: +1 mm	362 mm; Tolerance: +1 mm
Overall depth	62.5 mm	62.5 mm	62.5 mm	62.5 mm
<b>Weights</b>				
Weight without packaging	6.5 kg	6.5 kg	6.5 kg	6.5 kg
Weight incl. packaging	7.6 kg	7.6 kg	7.6 kg	7.6 kg

## PC-based Automation

### Industrial monitors and Thin Clients Flat Panels

#### SIMATIC Industrial Flat Panels

Ordering data	Article No.				Article No.
<b>Industrial Flat Panel Monitor</b>	<b>6AV7863-</b>			<b>- 0 A A 0</b>	
<u>Display size</u>					
• 15"		2			
• 19"		3			
• 22"		4			
<u>Operator functionality</u>					
• Display devices without operator functionality		A			
• Touch screen (capacitive) multi-touch		M			
• Touch screen (analog/resistive)		T			
• Touch screen + function keys, 15" only and extended special functions		B B 1			
<u>Special functions</u>					
• Standard, can be located up to 5 m away		A 0			
• Extended, can be located up to 30 m away, 100 ... 230 V AC (without supply cable) + special functions		B 1			
• Ethernet monitor, can be located up to 100 m away, 24 V DC			2		
<u>Installation</u>					
Built-in unit			0		
Fully enclosed IP65, pedestal mounting			4		
Fully enclosed IP65, support arm mounting			5		
<b>Industrial Flat Panel Monitor</b>	<b>6AV7466-</b>	<b>1 T A 0 0</b>	<b>0 - 0 A A 0</b>		
12", touchscreen (analog/resistive), standard, can be located up to 5 m away					
<b>Accessories</b>					
<b>Set of protective films for ITC/IFP/TP1500</b>				<b>6AV2124-6QJ00-0AX1</b>	
<b>Set of protective films for ITC/IFP/TP1900</b>				<b>6AV2124-6UJ00-0AX1</b>	
<b>Set of protective films for ITC/IFP/TP2200</b>				<b>6AV2124-6XJ00-0AX1</b>	
<b>Touch pen</b> Undetachable pen for operation of the touch devices, mounting of the support on the control cabinet or directly on the PRO unit				<b>6AV7672-1JB00-0AA0</b>	
<b>Accessories for standard variants up to 5 m (6AV7863-...A0.-0AA0 and 6AV7466-1TA00-0AA0)</b>					
<b>DisplayPort cable (industrial quality)</b>					
• 3 m				<b>6AV7860-0DH30-0AA0</b>	
• 5 m				<b>6AV7860-0DH50-0AA0</b>	
<b>DVI-D cable (industrial quality)</b>					
• 3 m				<b>6AV7860-0BH30-0AA0</b>	
• 5 m				<b>6AV7860-0BH50-0AA0</b>	
<b>USB cable (industrial quality)</b>					
• 3 m				<b>6AV7860-0CH30-0AA0</b>	
• 5 m				<b>6AV7860-0CH50-0AA0</b>	
<b>Accessories for extended variants up to 30 m (6AV7863-...B1.-0AA0)</b>					
<b>Cable set (USB/Cat5; sender module, DVI)</b>					
• 10 m				<b>6AV7860-1EX21-0AA1</b>	
• 15 m				<b>6AV7860-1EX21-5AA1</b>	
• 20 m				<b>6AV7860-1EX22-0AA1</b>	
• 30 m				<b>6AV7860-1EX23-0AA1</b>	
<b>Cable set 90°</b> USB/Cat5; sender module, DVI 90° angle, 20 m				<b>6AV7860-1EX22-0BA1</b>	
<b>USB host extender</b> incl. 20 cm USB cable (USB to Cat5)				<b>6AV7671-1EX02-0AA0</b>	

#### Note:

Please use the TIA Selection Tool or the configurator in the Industry Mall in order to ensure availability of the required IPC configuration; we do not accept any liability for self-customized configurations.

### Overview

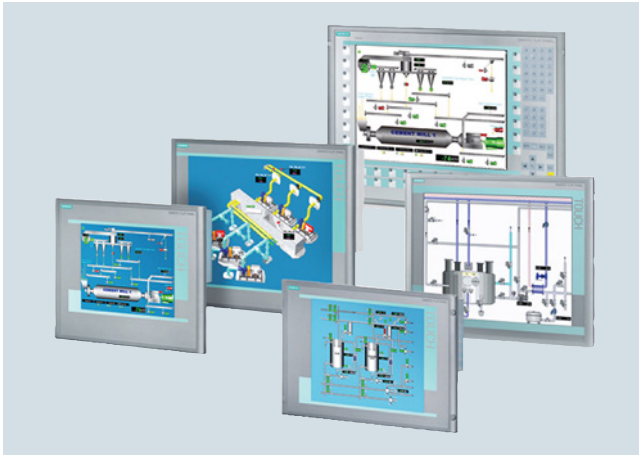

The Flat Panels are rugged industry-standard LCD monitors.

- Installation:
  - They are equally suited to installation in the machine, in control cabinets, consoles and gantries or in 19" racks.
  - As a device with all-round IP65 protection for mounting on a support arm/stand
- Type of operator control:
  - Simple display devices without operator functionality
  - Optional devices with touch control
  - Rear connection of I/O devices (optional)

### Technical specifications

Article number	6AV7861-1AA00-1AA0	6AV7861-1AB00-1AA0	6AV7861-1AB10-1AA0	6AV7861-1KB10-1AA0	6AV7861-1TA00-1AA0	6AV7861-1TB00-1AA0	6AV7861-1TB10-1AA0
	SIMATIC FLAT PANEL 12, F. DC24V	SIMATIC FLAT PANEL 12	SIMATIC FLAT PANEL 12 EXTENDED	SIMATIC FLAT PANEL 12" KEY EXTENDED	SIMATIC FLAT PANEL 12T, F. DC24V	SIMATIC FLAT PANEL 12T	SIMATIC FLAT PANEL 12T EXTENDED
<b>Display</b>							
Design of display	TFT	TFT	TFT	TFT	TFT	TFT	TFT
Screen diagonal	12 in	12 in	12 in	12 in	12 in	12 in	12 in
visible area (HxV) in mm	246 x 184,5	246 x 184,5	246 x 184,5	246 x 184,5	246 x 184,5	246 x 184,5	246 x 184,5
Viewing angle	140° x 120°	140° x 120°	140° x 120°	140° x 120°	140° x 120°	140° x 120°	140° x 120°
On Screen Display (OSD) configuration	Yes	Yes	Yes	Yes	Yes	Yes	Yes
Number of colors (bit levels)	262k	262k	262k	262k	262k	262k	262k
<b>Resolution (pixels)</b>							
• Resolution (WxH in pixel)	800 x 600	800 x 600	800 x 600	800 x 600	800 x 600	800 x 600	800 x 600
<b>General features</b>							
• Brightness/contrast	> 350 cd/m <sup>2</sup> / 450:1	> 350 cd/m <sup>2</sup> / 450:1	> 350 cd/m <sup>2</sup> / 450:1	> 350 cd/m <sup>2</sup> / 450:1	> 350 cd/m <sup>2</sup> / 450:1	> 350 cd/m <sup>2</sup> / 450:1	> 350 cd/m <sup>2</sup> / 450:1
<b>Control elements</b>							
<b>Input device</b>							
• integrated mouse cursor control	No	No	No	No	No	No	No
<b>Keyboard fonts</b>							
• Function keys	No	No	No	Yes	No	No	No
- Number of function keys	0	0	0		0	0	0
<b>Installation type/mounting</b>							
Rack mounting possible	No	No	No	No	No	No	No
VESA mounting	No	No	No	No	No	No	No
<b>Supply voltage</b>							
Type of supply voltage	AC/DC	AC/DC	AC/DC	AC/DC	AC/DC	AC/DC	AC/DC
permissible range, lower limit (DC)	19.2 V	19.2 V	19.2 V	19.2 V	19.2 V	19.2 V	19.2 V
permissible range, upper limit (DC)	28.8 V	28.8 V	28.8 V	28.8 V	28.8 V	28.8 V	28.8 V
permissible range, lower limit (AC)	90 V	90 V	90 V	90 V	90 V	90 V	90 V
permissible range, upper limit (AC)	264 V	264 V	264 V	264 V	264 V	264 V	264 V

## PC-based Automation

### Industrial monitors and Thin Clients Flat Panels

#### SIMATIC Flat Panels

#### Technical specifications (continued)

Article number	6AV7861-1AA00-1AA0 SIMATIC FLAT PANEL 12, F. DC24V	6AV7861-1AB00-1AA0 SIMATIC FLAT PANEL 12	6AV7861-1AB10-1AA0 SIMATIC FLAT PANEL 12 EXTENDED	6AV7861-1KB10-1AA0 SIMATIC FLAT PANEL 12" KEY EXTENDED	6AV7861-1TA00-1AA0 SIMATIC FLAT PANEL 12T, F. DC24V	6AV7861-1TB00-1AA0 SIMATIC FLAT PANEL 12T	6AV7861-1TB10-1AA0 SIMATIC FLAT PANEL 12T EXTENDED
<b>Interfaces</b>							
<b>Video interfaces</b>							
• analog video signal (VGA)	Yes	Yes	Yes	Yes	Yes	Yes	Yes
<b>Degree and class of protection</b>							
IP54 at front	Yes; For screw mounting in 19" rack	Yes; For screw mounting in 19" rack	Yes; For screw mounting in 19" rack	Yes; For screw mounting in 19" rack	Yes; For screw mounting in 19" rack	Yes; For screw mounting in 19" rack	Yes; For screw mounting in 19" rack
IP65 at front	Yes; if mounted with the supplied latch fasteners	Yes; if mounted with the supplied latch fasteners	Yes; if mounted with the supplied latch fasteners	Yes; if mounted with the supplied latch fasteners	Yes; if mounted with the supplied latch fasteners	Yes; if mounted with the supplied latch fasteners	Yes; if mounted with the supplied latch fasteners
IP20 rear	Yes	Yes	Yes	Yes	Yes	Yes	Yes
<b>Standards, approvals, certificates</b>							
UL approval	Yes	Yes	Yes	Yes	Yes	Yes	Yes
EAC (formerly Gost-R)	No	No	No	No	No	No	No
<b>Marine approval</b>							
• Germanischer Lloyd (GL)	Yes	Yes	Yes	Yes	Yes	Yes	Yes
• American Bureau of Shipping (ABS)	Yes	Yes	Yes	Yes	Yes	Yes	Yes
• Bureau Veritas (BV)	Yes	Yes	Yes	Yes	Yes	Yes	Yes
• Det Norske Veritas (DNV)	Yes	Yes	Yes	Yes	Yes	Yes	Yes
• Lloyds Register of Shipping (LRS)	Yes	Yes	Yes	Yes	Yes	Yes	Yes
• Polski Rejestr Statkow (PRS)	Yes	Yes	Yes	Yes	Yes	Yes	Yes
<b>Ambient conditions</b>							
<b>Ambient temperature during operation</b>							
• min.	0 °C	0 °C	0 °C	0 °C	0 °C	0 °C	0 °C
• max.	50 °C	50 °C	50 °C	50 °C	50 °C	50 °C	50 °C
<b>Dimensions</b>							
Width of the housing front	400 mm	400 mm	400 mm	483 mm	400 mm	400 mm	400 mm
Height of housing front	310 mm	310 mm	310 mm	310 mm	310 mm	310 mm	310 mm
Mounting cutout, width	368 mm	368 mm	368 mm	450 mm	368 mm	368 mm	368 mm
Mounting cutout, height	290 mm	290 mm	290 mm	290 mm	290 mm	290 mm	290 mm
Overall depth	51 mm	51 mm	51 mm	49 mm	51 mm	51 mm	51 mm

**Technical specifications (continued)**

Article number	<b>6AV7861-2AA00-1AA0</b> SIMATIC FLAT PANEL 15, F. DC24V	<b>6AV7861-2AB00-1AA0</b> SIMATIC FLAT PANEL 15	<b>6AV7861-2AB10-1AA0</b> SIMATIC FLAT PANEL 15 EXTENDED	<b>6AV7861-2KB10-1AA0</b> SIMATIC FLAT PANEL 15" KEY EXTENDED	<b>6AV7861-2TA00-1AA0</b> SIMATIC FLAT PANEL 15T, F. DC24V	<b>6AV7861-2TB00-1AA0</b> SIMATIC FLAT PANEL 15T	<b>6AV7861-2TB10-1AA0</b> SIMATIC FLAT PANEL 15T EXTENDED
<b>Display</b>							
Design of display	TFT	TFT	TFT	TFT	TFT	TFT	TFT
Screen diagonal	15 in	15 in	15 in	15 in	15 in	15 in	15 in
visible area (HxV) in mm	304 x 228	304 x 228	304 x 228	304 x 228	304 x 228	304 x 228	304 x 228
Viewing angle	100° x 90° (min)	100° x 90° (min)	100° x 90° (min)	100° x 90° (min)	100° x 90° (min)	100° x 90° (min)	100° x 90° (min)
On Screen Display (OSD) configuration	Yes	Yes	Yes	Yes	Yes	Yes	Yes
Number of colors (bit levels)	16.2 million	16.2 million	16.2 million	16.2 million	16.2 million	16.2 million	16.2 million
<b>Resolution (pixels)</b>							
• Resolution (WxH in pixel)	1024 x 768	1024 x 768	1024 x 768	1024 x 768	1024 x 768	1024 x 768	1024 x 768
<b>General features</b>							
• Brightness/contrast	> 260 cd/m <sup>2</sup> / 350:1	> 260 cd/m <sup>2</sup> / 350:1	> 260 cd/m <sup>2</sup> / 350:1	> 260 cd/m <sup>2</sup> / 350:1	> 260 cd/m <sup>2</sup> / 350:1	> 260 cd/m <sup>2</sup> / 350:1	> 260 cd/m <sup>2</sup> / 350:1
<b>Control elements</b>							
<b>Input device</b>							
• integrated mouse cursor control	No	No	No	No	No	No	No
<b>Keyboard fonts</b>							
• Function keys					No		No
- Number of function keys	0	0	0		0	0	0
<b>Installation type/mounting</b>							
Rack mounting possible	Yes	Yes	Yes	Yes	Yes	Yes	Yes
VESA mounting	No	No	No	No	No	No	No
<b>Supply voltage</b>							
Type of supply voltage	AC/DC	AC/DC	AC/DC	AC/DC	AC/DC	AC/DC	AC/DC
permissible range, lower limit (DC)	19.2 V	19.2 V	19.2 V	19.2 V	19.2 V	19.2 V	19.2 V
permissible range, upper limit (DC)	28.8 V	28.8 V	28.8 V	28.8 V	28.8 V	28.8 V	28.8 V
permissible range, lower limit (AC)	90 V	90 V	90 V	90 V	90 V	90 V	90 V
permissible range, upper limit (AC)	264 V	264 V	264 V	264 V	264 V	264 V	264 V
<b>Interfaces</b>							
<b>Video interfaces</b>							
• analog video signal (VGA)	Yes	Yes	Yes	Yes	Yes	Yes	Yes
<b>Degree and class of protection</b>							
IP54 at front	Yes; For screw mounting in 19" rack	Yes; For screw mounting in 19" rack	Yes; For screw mounting in 19" rack	Yes; For screw mounting in 19" rack	Yes; For screw mounting in 19" rack	Yes; For screw mounting in 19" rack	Yes; For screw mounting in 19" rack
IP65 at front	Yes; if mounted with the supplied latch fasteners	Yes; if mounted with the supplied latch fasteners	Yes; if mounted with the supplied latch fasteners	Yes; if mounted with the supplied latch fasteners	Yes; if mounted with the supplied latch fasteners	Yes; if mounted with the supplied latch fasteners	Yes; if mounted with the supplied latch fasteners

## PC-based Automation

### Industrial monitors and Thin Clients

#### Flat Panels

#### SIMATIC Flat Panels

#### Technical specifications (continued)

Article number	6AV7861-2AA00-1AA0 SIMATIC FLAT PANEL 15, F. DC24V	6AV7861-2AB00-1AA0 SIMATIC FLAT PANEL 15	6AV7861-2AB10-1AA0 SIMATIC FLAT PANEL 15 EXTENDED	6AV7861-2KB10-1AA0 SIMATIC FLAT PANEL 15" KEY EXTENDED	6AV7861-2TA00-1AA0 SIMATIC FLAT PANEL 15T, F. DC24V	6AV7861-2TB00-1AA0 SIMATIC FLAT PANEL 15T	6AV7861-2TB10-1AA0 SIMATIC FLAT PANEL 15T EXTENDED
<b>Standards, approvals, certificates</b>							
UL approval	Yes	Yes	Yes	Yes	Yes	Yes	Yes
EAC (formerly Gost-R)	No	No	No	No	No	No	No
<b>Marine approval</b>							
• Germanischer Lloyd (GL)	Yes; Optional	Yes; Optional	Yes; Optional	Yes; Optional	Yes; Optional	Yes; Optional	Yes; Optional
• American Bureau of Shipping (ABS)	Yes; Optional	Yes; Optional	Yes; Optional	Yes; Optional	Yes; Optional	Yes; Optional	Yes; Optional
• Bureau Veritas (BV)	Yes; Optional	Yes; Optional	Yes; Optional	Yes; Optional	Yes; Optional	Yes; Optional	Yes; Optional
• Det Norske Veritas (DNV)	Yes; Optional	Yes; Optional	Yes; Optional	Yes; Optional	Yes; Optional	Yes; Optional	Yes; Optional
• Lloyds Register of Shipping (LRS)	Yes; Optional	Yes; Optional	Yes; Optional	Yes; Optional	Yes; Optional	Yes; Optional	Yes; Optional
<b>Ambient conditions</b>							
<b>Ambient temperature during operation</b>							
• min.	0 °C	0 °C	0 °C	0 °C	0 °C	0 °C	0 °C
• max.	50 °C	50 °C	50 °C	50 °C	50 °C	50 °C	50 °C
<b>Dimensions</b>							
Width of the housing front	483 mm	483 mm	483 mm	483 mm	483 mm	483 mm	483 mm
Height of housing front	310 mm	310 mm	310 mm	355 mm	310 mm	310 mm	310 mm
Mounting cutout, width	450 mm	450 mm	450 mm	450 mm	450 mm	450 mm	450 mm
Mounting cutout, height	290 mm	290 mm	290 mm	321 mm	290 mm	290 mm	290 mm
Overall depth	55 mm	55 mm	55 mm	49 mm	55 mm	55 mm	55 mm

Article number	6AV7861-3AA00-1AA0 SIMATIC FLAT PANEL 19, F. DC24V	6AV7861-3AB00-1AA0 SIMATIC FLAT PANEL 19	6AV7861-3AB10-1AA0 SIMATIC FLAT PANEL 19 EXTENDED	6AV7861-3TA00-1AA0 SIMATIC FLAT PANEL 19T, F. DC24V	6AV7861-3TB00-1AA0 SIMATIC FLAT PANEL 19T	6AV7861-3TB10-1AA0 SIMATIC FLAT PANEL 19T EXTENDED
<b>Display</b>						
Design of display	TFT	TFT	TFT	TFT	TFT	TFT
Screen diagonal	19 in	19 in	19 in	19 in	19 in	19 in
visible area (HxV) in mm	376 x 301	376 x 301	376 x 301	376 x 301	376 x 301	376 x 301
Viewing angle	170° x 170°	170° x 170°	170° x 170°	170° x 170°	170° x 170°	170° x 170°
On Screen Display (OSD) configuration	Yes	Yes	Yes	Yes	Yes	Yes
Number of colors (bit levels)	16.7 million	16.7 million	16.7 million	16.7 million	16.7 million	16.7 million
<b>Resolution (pixels)</b>						
• Resolution (WxH in pixel)	1280 x 1024	1280 x 1024	1280 x 1024	1280 x 1024	1280 x 1024	1280 x 1024
<b>General features</b>						
• Brightness/contrast	> 300 cd/m² / 300:1	> 300 cd/m² / 300:1	> 300 cd/m² / 300:1	> 300 cd/m² / 300:1	> 300 cd/m² / 300:1	> 300 cd/m² / 300:1
<b>Control elements</b>						
<b>Input device</b>						
• integrated mouse cursor control	No	No	No	No	No	No
<b>Keyboard fonts</b>						
• Function keys	No	No	No	No	No	No
- Number of function keys	0	0	0	0	0	0
<b>Installation type/mounting</b>						
Rack mounting possible	Yes	Yes	Yes	Yes	Yes	Yes
VESA mounting	No	No	No	No	No	No



**Technical specifications (continued)**

Article number	<b>6AV7861-3AA00-1AA0</b> SIMATIC FLAT PANEL 19, F. DC24V	<b>6AV7861-3AB00-1AA0</b> SIMATIC FLAT PANEL 19	<b>6AV7861-3AB10-1AA0</b> SIMATIC FLAT PANEL 19 EXTENDED	<b>6AV7861-3TA00-1AA0</b> SIMATIC FLAT PANEL 19T, F. DC24V	<b>6AV7861-3TB00-1AA0</b> SIMATIC FLAT PANEL 19T	<b>6AV7861-3TB10-1AA0</b> SIMATIC FLAT PANEL 19T EXTENDED
<b>Supply voltage</b>						
Type of supply voltage	AC/DC	AC/DC	AC/DC	AC/DC	AC/DC	AC/DC
permissible range, lower limit (DC)	19.2 V	19.2 V	19.2 V	19.2 V	19.2 V	19.2 V
permissible range, upper limit (DC)	28.8 V	28.8 V	28.8 V	28.8 V	28.8 V	28.8 V
permissible range, lower limit (AC)	90 V	90 V	90 V	90 V	90 V	90 V
permissible range, upper limit (AC)	264 V	264 V	264 V	264 V	264 V	264 V
<b>Interfaces</b>						
<b>Video interfaces</b>						
• analog video signal (VGA)	Yes	Yes	Yes	Yes	Yes	Yes
<b>Degree and class of protection</b>						
IP54 at front	Yes; For screw mounting in 19" rack	Yes; For screw mounting in 19" rack	Yes; For screw mounting in 19" rack	Yes; For screw mounting in 19" rack	Yes; For screw mounting in 19" rack	Yes; For screw mounting in 19" rack
IP65 at front	Yes; if mounted with the supplied latch fasteners	Yes; if mounted with the supplied latch fasteners	Yes; if mounted with the supplied latch fasteners	Yes; if mounted with the supplied latch fasteners	Yes; if mounted with the supplied latch fasteners	Yes; if mounted with the supplied latch fasteners
IP20 rear	Yes	Yes	Yes	Yes	Yes	Yes
<b>Standards, approvals, certificates</b>						
UL approval	Yes	Yes	Yes	Yes	Yes	Yes
EAC (formerly Gost-R)	No	No	No	No	No	No
<b>Marine approval</b>						
• Germanischer Lloyd (GL)	Yes; Optional	Yes; Optional	Yes	Yes	Yes	Yes
• American Bureau of Shipping (ABS)	Yes; Optional	Yes; Optional	Yes	Yes	Yes	Yes
• Bureau Veritas (BV)	Yes; Optional	Yes; Optional	Yes	Yes	Yes	Yes
• Det Norske Veritas (DNV)	Yes; Optional	Yes; Optional	Yes	Yes	Yes	Yes
• Lloyds Register of Shipping (LRS)	Yes; Optional	Yes; Optional	Yes	Yes	Yes	Yes
• Polski Rejestr Statkow (PRS)			Yes	Yes	Yes	Yes
<b>Ambient conditions</b>						
<b>Ambient temperature during operation</b>						
• min.	0 °C	0 °C	0 °C	0 °C	0 °C	0 °C
• max.	45 °C	45 °C	45 °C	45 °C	45 °C	45 °C
<b>Dimensions</b>						
Width of the housing front	483 mm	483 mm	483 mm	483 mm	483 mm	483 mm
Height of housing front	400 mm	400 mm	400 mm	400 mm	400 mm	400 mm
Mounting cutout, width	450 mm	450 mm	450 mm	450 mm	450 mm	450 mm
Mounting cutout, height	380 mm	380 mm	380 mm	380 mm	380 mm	380 mm
Overall depth	57 mm	57 mm	57 mm	57 mm	57 mm	57 mm

## PC-based Automation

### Industrial monitors and Thin Clients Flat Panels

#### SIMATIC Flat Panels

Ordering data	Article No.	Article No.
<b>Flat Panel Monitor</b> Display size • 12" • 15" • 19" <u>Operator functionality:</u> • Display devices without operator functionality • Touch screen (analog/resistive) <u>Power supply</u> • 24 V DC (not for Extended versions since these always have AC and DC) • 100 to 230 V AC (incl. Euro power supply cable) and 24 V DC <u>Variant</u> • Standard, can be located up to 5 m away • Extended, can be located up to 30 m away, marine approvals Dimmable background illumination Ex22	<b>6AV7861-</b> <div> <div>1</div> <div>2</div> <div>3</div> </div> <div> <div>A</div> <div>T</div> </div> <div> <div>A</div> <div>B</div> </div> <div> <div>0</div> <div>1</div> </div> <b>0 - 1 A A 0</b>	<b>Special versions</b> <b>Flat Panel Monitor</b> • 12" Key • 15" Key • PRO 15" Touch • PRO 19" Touch <b>Accessories</b> <b>Protective films</b> For protecting the touch screen against dirt and scratches Pack with 10 units • for 12" Touch • for 15" Touch • for 19" Touch <b>Touch pen</b> Undetachable pen for operation of the touch devices, mounting of the support on the control cabinet or directly on the PRO unit <b>Connection cables for Standard, Extended and PRO versions</b> Video (VGA) • 3.0 m • 5.0 m Video (DVI-D) • 3.0 m • 5.0 m USB for optional touch screen • 3.0 m • 5.0 m <b>Connection cables for Extended and PRO versions</b> • Cable set 10 m (DVI-D, CAT5 cable (USB), USB transmitter module) • Cable set 15 m (DVI-D, CAT5 cable (USB), USB transmitter module) • Cable set 20 m (DVI-D, CAT5 cable (USB), USB transmitter module) • Cable set 30 m (DVI-D, CAT5 cable (USB), USB transmitter module)
		<b>6AV7861-1KB10-1AA0</b> <b>6AV7861-2KB10-1AA0</b> <b>6AV7861-5TB10-1BA0</b> <b>6AV7861-6TB10-1BA0</b>  <b>6AV7671-2BA00-0AA0</b> <b>6AV7671-4BA00-0AA0</b> <b>6AV7672-1CE00-0AA0</b>  <b>6AV7672-1JB00-0AA0</b>  <b>6AV7860-0AH30-0AA0</b> <b>6AV7860-0AH50-0AA0</b>  <b>6AV7860-0BH30-0AA0</b> <b>6AV7860-0BH50-0AA0</b>  <b>6AV7860-0CH30-0AA0</b> <b>6AV7860-0CH50-0AA0</b>  <b>6AV7860-1EX21-0AA1</b> <b>6AV7860-1EX21-5AA1</b> <b>6AV7860-1EX22-0AA1</b> <b>6AV7860-1EX23-0AA1</b>

#### Note:

Please use the TIA Selection Tool or the configurator in the Industry Mall in order to ensure availability of the required IPC configuration; we do not accept any liability for self-customized configurations.

#### More information

Additional information is available on the Internet at:

<http://www.siemens.com/industrial-lcd>

#### Note:

Do you need a specific modification or supplement to the products described here? If so, refer to "Customized Automation" where you will find information about additional and generally available, sector-specific products for ordering as well as options for customer-specific modifications and adaptations.

Examples are:

- SIMATIC SCD monitor 1900 for portrait operation
- SIMATIC Flat Panels with 6" and 10" Touch

## Overview

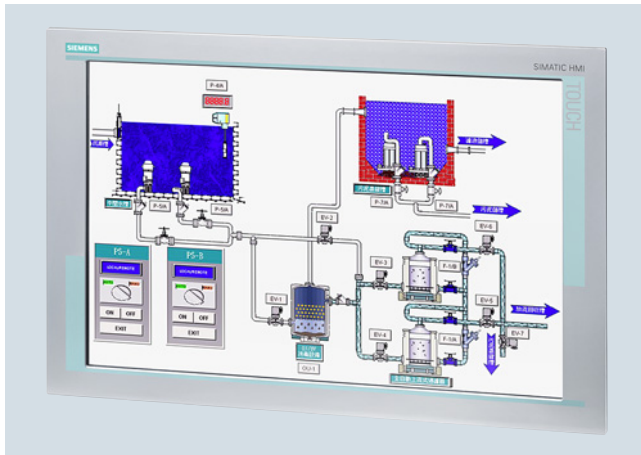

The SIMATIC HMI SCD 1900 is a rugged, industry-standard PC monitor.

It is used as an operator control unit in all types of industrial and standard PC, including for portrait mounting. Standard interfaces permit a wide range of possible applications.

### Built-in versions:

- Built-in unit (for control cabinets, control desks, and gantries)
- Built-in portrait for portrait mounting (for control cabinets, control desks and gantries)
- 19" built-in units (for 19" racks)

### Type of operator control:

- Panels with touch control

## Technical specifications

Article number	<b>6AV7862-2TA00-1AA0</b> SIMATIC SCD1900 19"WIDE/TOUCH/1440X900
<b>General information</b>	
Product type designation	SCD 1900
Short designation	Flat Panel 19" Touch
<b>Display</b>	
Design of display	TFT widescreen display, LED backlighting
Screen diagonal	19 in
visible area (HxV) in mm	255 x 408
Viewing angle	160° x 170°
On Screen Display (OSD) configuration	Yes
Number of colors (bit levels)	24 bit
<b>Resolution (pixels)</b>	
• Resolution (WxH in pixel)	1440 x 900
<b>General features</b>	
• Brightness/contrast	300 cd/m <sup>2</sup> / 1000:1
<b>Backlighting</b>	
• MTBF backlighting (up to 50%, at 25 °C)	50 000 h; At 25 °C
<b>Installation type/mounting</b>	
Rack mounting possible	Yes
Built-in unit	Yes
VESA mounting	No
<b>Supply voltage</b>	
Type of supply voltage	DC
permissible range, lower limit (DC)	21.6 V
permissible range, upper limit (DC)	26.4 V

Article number	<b>6AV7862-2TA00-1AA0</b> SIMATIC SCD1900 19"WIDE/TOUCH/1440X900
<b>Interfaces</b>	
<b>Video interfaces</b>	
• analog video signal (VGA)	Yes
<b>Touch interfaces</b>	
• USB	Yes
<b>Degree and class of protection</b>	
IP65 at front	Yes
IP20 rear	Yes
<b>Standards, approvals, certificates</b>	
CE mark	Yes; Industry
CSA approval	No
UL approval	Yes
cULus	Yes
<b>Ambient temperature during storage/transportation</b>	
• min.	-20 °C
• max.	60 °C
<b>Shock testing</b>	
• Shock load during operation	10 gn
• Shock load during transport/storage	10 gn
<b>Mechanics/material</b>	
Enclosure material (front)	
• Aluminum	Yes
<b>Weights</b>	
Weight without packaging	6 kg

## PC-based Automation

Industrial monitors and Thin Clients

SCD monitors

### SCD monitors 1900

Ordering data	Article No.
<b>SCD monitor 1900</b>	<b>6AV7862-2TA00-1AA0</b>
<b>Portrait SCD monitor 1900</b>	<b>6AV7466-2TA17-1AA0</b>
<b>Accessories</b>	
<b>Cable for connecting to the graphics interface of the PC</b>	
• VGA cable, 3.0 m	<b>6AV7860-0AH30-0AA0</b>
• VGA cable, 5.0 m	<b>6AV7860-0AH50-0AA0</b>
• DVI-D cable, 3.0 m	<b>6AV7860-0BH30-0AA0</b>
• DVI-D cable, 5.0 m	<b>6AV7860-0BH50-0AA0</b>
<b>USB cable for connecting the touch screen</b>	
• 3.0 m	<b>6AV7860-0CH30-0AA0</b>
• 5.0 m	<b>6AV7860-0CH50-0AA0</b>
<b>External power supply for SCD 1900</b>	<b>6AV7860-2AD06-0AA0</b>
100-230 V AC, 50-60 Hz; incl. mounting accessories for optional installation at the device.	

### More information

Additional information is available on the Internet at:

<http://www.siemens.com/industrial-lcd>

### Overview



SIMATIC ITC Industrial Thin Clients are powerful operating units for flexible use in distributed visualization applications. All devices are equipped with high-resolution, brilliant widescreen displays, and due to the diverse communication protocols they can be used both for challenging machine-level operator control & monitoring and for the connection to control systems, e.g. in the SCADA environment. They can be used as (additional) operator stations on a SIMATIC Industrial PC, Panel PC, or server, and on a SIMATIC Panel.

The following installation versions are available:

- SIMATIC ITC1200 – 12" Touch
- SIMATIC ITC1500 – 15" Touch
- SIMATIC ITC1900 – 19" Touch
- SIMATIC ITC2200 – 22" Touch

The SIMATIC HMI Thin Client Ex is available for hazardous areas. This device differs technically from the devices mentioned above. For more details, refer to the SIMATIC Thin Client EX chapter.

### Technical specifications

Article number	6AV6646-1AA22-0AX0 SIMATIC ITC1200	6AV6646-1AB22-0AX0 SIMATIC ITC1500	6AV6646-1AC22-0AX0 SIMATIC ITC1900	6AV6646-1AD22-0AX0 SIMATIC ITC2200
<b>Display</b>				
Design of display	TFT widescreen display, LED backlighting	TFT widescreen display, LED backlighting	TFT widescreen display, LED backlighting	TFT widescreen display, LED backlighting
Screen diagonal	12.1 in	15.4 in	18.5 in	21.5 in
Display width	261.1 mm	331.2 mm	409.8 mm	495.6 mm
Display height	163.2 mm	207 mm	230.4 mm	292.2 mm
Number of colors	16 777 216	16 777 216	16 777 216	16 777 216
<b>Resolution (pixels)</b>				
• Horizontal image resolution	1 280 Pixel	1 280 Pixel	1 366 Pixel	1 920 Pixel
• Vertical image resolution	800 Pixel	800 Pixel	768 Pixel	1 080 Pixel
<b>Backlighting</b>				
• Type of backlighting	LED, dimmable	LED, dimmable	LED, dimmable	LED, dimmable
• Backlight dimmable	Yes; 5-100%	Yes; 5-100%	Yes; 5-100%	Yes; 5-100%
<b>Control elements</b>				
<b>Touch operation</b>				
• Monitor keyboard	Yes	Yes	Yes	Yes
<b>Installation type/mounting</b>				
Built-in unit	Yes	Yes	Yes	Yes
<b>Supply voltage</b>				
Type of supply voltage	24 V DC	24 V DC	24 V DC	24 V DC
permissible range, lower limit (DC)	19.2 V	19.2 V	19.2 V	19.2 V
permissible range, upper limit (DC)	28.8 V	28.8 V	28.8 V	28.8 V

## PC-based Automation

### Industrial monitors and Thin Clients

#### Thin Clients

#### SIMATIC Industrial Thin Client

#### Technical specifications (continued)

Article number	<b>6AV6646-1AA22-0AX0</b> SIMATIC ITC1200	<b>6AV6646-1AB22-0AX0</b> SIMATIC ITC1500	<b>6AV6646-1AC22-0AX0</b> SIMATIC ITC1900	<b>6AV6646-1AD22-0AX0</b> SIMATIC ITC2200
<b>Input current</b>				
Current consumption, max.	1.2 A	1.5 A	1.3 A	2.2 A
Starting current inrush I <sub>p</sub>	0.5 A <sup>2</sup> ·s	0.5 A <sup>2</sup> ·s	0.5 A <sup>2</sup> ·s	0.5 A <sup>2</sup> ·s
<b>Interfaces</b>				
Number of industrial Ethernet interfaces	1	1	1	1
USB on the rear	2	2	2	2
USB at the front	0	0	0	0
Connection for keyboard/mouse	USB	USB	USB	USB
<b>Industrial Ethernet</b>				
• Transmission rate, max.	1 000 Mbps	1 000 Mbps	1 000 Mbps	1 000 Mbps
<b>Protocols</b>				
<b>Protocols (Ethernet)</b>				
• TCP/IP	Yes	Yes	Yes	Yes
• DHCP	Yes	Yes	Yes	Yes
• SNMP	Yes	Yes	Yes	Yes
• DCP	Yes	Yes	Yes	Yes
• LLDP	Yes	Yes	Yes	Yes
<b>WEB characteristics</b>				
• HTTP	Yes	Yes	Yes	Yes
• HTML	Yes; HTML5	Yes; HTML5	Yes; HTML5	Yes; HTML5
• XML	Yes	Yes	Yes	Yes
• CSS	Yes	Yes	Yes	Yes
• JavaScript	Yes	Yes	Yes	Yes
<b>Protocols (terminal link)</b>				
• Sm@rtServer	Yes	Yes	Yes	Yes
• RDP	Yes	Yes	Yes	Yes
• VNC viewer	Yes	Yes	Yes	Yes
• Citrix	No	No	No	No
• SINUMERIK	Yes	Yes	Yes	No
<b>Protocols</b>				
<b>PROFINET IO Device</b>				
<b>Services</b>				
- PROFinergy	No	No	No	No
<b>Degree and class of protection</b>				
IP65 at front	Yes	Yes	Yes	Yes
IP20 rear	Yes	Yes	Yes	Yes
<b>Standards, approvals, certificates</b>				
CE mark	Yes	Yes	Yes	Yes
cULus	Yes	Yes	Yes	Yes
RCM (formerly C-TICK)	Yes	Yes	Yes	Yes
KC approval	Yes	Yes	Yes	Yes
<b>Use in hazardous areas</b>				
• cULus Class I Zone 1	No	No	No	No
• cULus Class I Zone 2, Division 2	Yes; Available soon	Yes; Available soon	Yes; Available soon	Yes; Available soon
• FM Class I Division 2	Yes; Available soon	Yes; Available soon	Yes; Available soon	Yes; Available soon

**Technical specifications (continued)**

Article number	<b>6AV6646-1AA22-0AX0</b> SIMATIC ITC1200	<b>6AV6646-1AB22-0AX0</b> SIMATIC ITC1500	<b>6AV6646-1AC22-0AX0</b> SIMATIC ITC1900	<b>6AV6646-1AD22-0AX0</b> SIMATIC ITC2200
<b>Ambient conditions</b>				
<b>Ambient temperature during operation</b>				
• min.	0 °C	0 °C	0 °C	0 °C
• max.	50 °C	50 °C	45 °C	45 °C
<b>Ambient temperature during storage/transportation</b>				
• min.	-20 °C	-20 °C	-20 °C	-20 °C
• max.	60 °C	60 °C	60 °C	60 °C
<b>Relative humidity</b>				
• Operation, max.	90%	90%	90%	90%
<b>Software</b>				
Web browser	Yes	Yes	Yes	Yes
PDF reader	Yes	Yes	Yes	Yes
<b>Configuration</b>				
<b>Configuration</b>				
• On-board	Yes	Yes	Yes	Yes
• Remote administration	Yes; With Remote Configuration Center (RCC) as of V2.0	Yes; With Remote Configuration Center (RCC) as of V2.0	Yes; With Remote Configuration Center (RCC) as of V2.0	Yes; With Remote Configuration Center (RCC) as of V2.0
<b>Languages</b>				
<b>Online languages</b>				
• German	Yes	Yes	Yes	Yes
• English	Yes	Yes	Yes	Yes
<b>Peripherals/Options</b>				
Peripherals				
• USB memory	Yes; USB storage medium can be connected	Yes; USB storage medium can be connected	Yes; USB storage medium can be connected	Yes; USB storage medium can be connected
<b>Mechanics/material</b>				
Enclosure material (front)				
• Aluminum	Yes	Yes	Yes	Yes
<b>Dimensions</b>				
Width of the housing front	330 mm	415 mm	483 mm	560 mm
Height of housing front	241 mm	310 mm	337 mm	380 mm
Mounting cutout, width	310 mm	396 mm	465 mm	542 mm
Mounting cutout, height	221 mm	291 mm	319 mm	362 mm
Overall depth	82 mm	75 mm	75 mm	75 mm
<b>Weights</b>				
Weight without packaging	3.4 kg	5.2 kg	6.5 kg	7.1 kg
Weight incl. packaging	4.1 kg	5.7 kg	7.1 kg	7.8 kg

**Ordering data****Article No.****Industrial Thin Client**

- SIMATIC ITC1200 12" Touch device **6AV6646-1AA22-0AX0**
- SIMATIC ITC1500 15" Touch device **6AV6646-1AB22-0AX0**
- SIMATIC ITC1900 19" Touch device **6AV6646-1AC22-0AX0**
- SIMATIC ITC2200 22" Touch device **6AV6646-1AD22-0AX0**

**Accessories**

See HMI accessories

**More information**

Additional information is available on the Internet at:  
<http://www.siemens.com/simatic-itc>

## PC-based Automation

Industrial monitors and Thin Clients

Large-scale displays

### SIMATIC HMI Net Panel

#### Overview

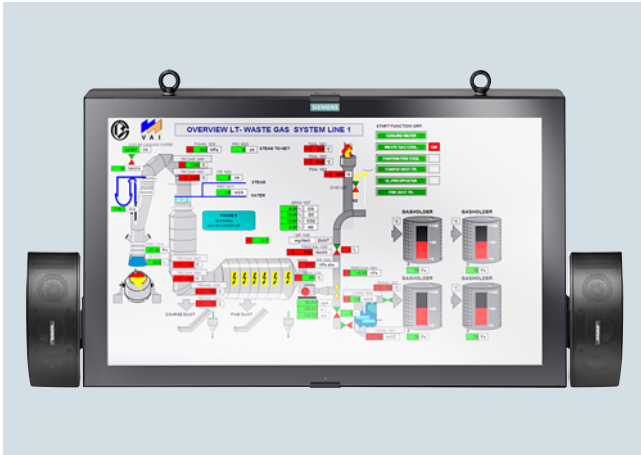

#### **Professional display system for continuous, maintenance-free operation**

The SIMATIC HMI Net Panel is multifunctional when it comes to rugged, large-scale display applications for industrial areas, as it is ideal for production plants and control stations or for trade fairs and information points visited by the public.

The Net Panel is based on a reliable industrial PC of the SIMATIC IPC series and is designed for 24-hour, maintenance-free operation in an industrial environment. It is extremely flexible in operation and can be used as a stand-alone solution or in the network as a complete industrial display system comprising several Net Panels. For applications that require audio output, variants of the Net Panel are available with audio modules and speaker equipment.

#### **Remote Control for setting up the SIMATIC HMI Net Panel**

The Remote Control software included in the scope of delivery allows the Net Panel to be operated either locally or via the network. It enables the brightness and volume to be adjusted and the backlight to be switched off.

For self-diagnosis the device temperature can be indicated. The Remote Control software allows the function to be shut down to prevent burn-in effects (anti-image sticking). The anti-image sticking function should, however, only be deactivated when adequate measures have been implemented on the Net Panel to prevent image sticking.

#### **Remote Operate as client/server solution for industrial display systems (optional)**

When Remote Operate is installed, four virtual graphics cards can be set up on one IPC and presented as extended desktops.

On every SIMATIC HMI Net Panel, a Remote Operate client is installed that is assigned to a virtual graphics card. The different screen contents are distributed to the virtual graphics adapters using the HMI software WinCC. If the Net Panel is equipped with sound, MP3 and Wave files can be sent to a specific Net Panel where they can be played, using an easily accessible function.



#### Technical specifications

SIMATIC HMI Net Panel	
<b>Display</b>	
Size	46" (116 cm) LCD TFT
Resolution	1 920 x 1 080 Full HD (16:9)
Colors	16.7 million colors
Reading angle	+/- 178°
Backlighting	LED backlight
Brightness	Typically 500 cd/m²
<b>PC configuration</b>	
IPC	IPC427D
<b>Processor</b>	<b>Core i3 1.6 GHz</b>
Main memory	4 GB
Mass storage	80 GB SSD
Operating system	Windows 7 Ultimate SP1 64-bit
<b>General features</b>	
Enclosure design	Industry-compatible steel enclosure, black, powder-coated
Glass front	Shatterproof front pane of 6 mm laminated glass, anti-glare, resistant to welding beads
Degree of protection	IP65 all-round; IP54 when USB is plugged in
Ambient temperature	5...45°C for 24-hour operation
Approvals	CE
<b>Interfaces</b>	
USB 2.0	1 x rear-mounted (with IP65 protective cap)
Ethernet	1 x Industrial Ethernet, D-coded (M12 4-pin with protective cover)
Power supply	100 ... 230 V AC Quick-On connector
Keyboard, mouse	Connectable via USB interface (optional USB hub recommended for commissioning)
<b>Audio (optional)</b>	
Audio module	<ul style="list-style-type: none"> <li>• None</li> <li>• 2 x 15 W audio module</li> </ul>
Speakers	1 pair, mounted to left and right, Bose or Visaton
<b>Dimensions</b>	
External dimensions (W x H x D in mm), weight	1 138 x 681 x 130, approx. 60 kg
External dimensions (W x H x D in mm) with BOSE loudspeaker, weight	1 410 x 681 x 130, approx. 65 kg
External dimensions (W x H x D in mm) with Visaton loudspeakers, weight	1 565 x 681 x 130, approx. 65 kg
<b>Special features</b>	<ul style="list-style-type: none"> <li>• Continuous glass front with narrow protective frame</li> <li>• Auto-refresh function to reduce burn-in effects (anti image sticking function)</li> <li>• 2-point mounting, M8 on left and right sides of enclosure, 75 mm spacing</li> <li>• Safety eyebolts on top of enclosure, removable</li> </ul>

#### Ordering data

##### SIMATIC HMI Net Panel

Intelligent large-scale display; 1 920 x 1 080 full HD widescreen; Core i3 1.6 GHz, 4 GB RAM, 80 GB SSD, IPC427D, 1 x Industrial Ethernet M12, 1 x USB at back; Windows 7 Ultimate SP1 64-bit, remote control software; IP54 when inserted, incl. quick-on connector for 100 ... 230 V AC power supply

- Without speakers, without audio module
- With Visaton speakers, with audio module 2 x 15 W
- With Bose speakers, with audio module 2 x 15 W

**6AV7426-1AF36-0FA0****6AV7426-1AF36-1FA0****6AV7426-1AF36-2FA0**

##### Accessories

##### Support arm systems

Various support arm systems for ceiling, back-to-back, wall or pedestal mounting are offered by Rose & Krieger.

#### More information

Customized modification options on request. Recommended support arm system from Rose & Krieger.

#### Quotation preparation

SIMATIC HMI specialists define the product modifications precisely in accordance with customer requirements.

This is followed by drafting of a quote with:

- Non-recurring costs
- Prototype costs
- Standard unit prices
- and the marginal conditions in the form of a product agreement (e.g. minimum quantity).

The defined device can then be ordered easily using this product agreement and a customer-specific Article No. at a later time.

## PC-based Automation

Devices for special requirements  
Fully enclosed devices with IP65

### SIMATIC Industrial Flat Panel PRO

#### Overview



IPC Pro, IFP Pro



IPC Pro, view from left

***SIMATIC IFP1900 PRO: The new Industrial Flat Panel with all-round IP65 protection – The industrial widescreen monitor for harsh ambient conditions that can be installed directly on the machine***

The IFP1900 PRO supplements the current product range of the new Industrial Flat Panels. Equipped with innovative, projected capacitive touchscreen technology for the detection of multi-touch gestures with up to ten fingers and with a brilliant widescreen display and glass front.

The devices are connected by means of a DVI or DisplayPort interface and USB to PCs, in particular SIMATIC IPCs. The rugged aluminum housing of the monitor enables it to be used directly at the machine and guarantees durability, even in harsh and extreme operating environments.

- All-round IP65 protection
- Can be positioned up to 30 m away from the processor unit (IFP Extended version)
- Rugged, industry-standard 19" widescreen displays (Multitouch)
- Slim, modern design
- Can be adapted to support arm system of various manufacturers
- Fast integration capability
- Low energy requirement
- Small footprint and low weight

The following front versions are available:

- 19" Multitouch (1 366 x 768)
  - Support arm version (flange at top)
  - Pedestal version (flange at bottom)

## Technical specifications

Article number	<b>6AV7863-3MA14-0AA0</b> SIMATIC IFP PRO 19" MULTITOUCH PEDESTAL	<b>6AV7863-3MA15-0AA0</b> SIMATIC IFP PRO 19" MT EXT SUPPORT ARM
<b>General information</b>		
Product type designation	IFP1900 PRO stand	IFP1900 PRO support arm
Short designation	Flat Panel 19" PRO Multitouch ext.	Flat Panel 19" PRO Multitouch ext.
<b>Display</b>		
Design of display	TFT widescreen display, LED backlighting	TFT widescreen display, LED backlighting
Screen diagonal	19 in	19 in
Screen diagonal (cm)	47 cm	47 cm
Display width	409.8 mm	409.8 mm
Display height	230.4 mm	230.4 mm
visible area (HxV) in mm	409.8 mm x 230.4 mm	409.8 mm x 230.4 mm
Viewing angle	170° x 160°	170° x 160°
On Screen Display (OSD) configuration	No; Adjustable by means of software	No; Adjustable by means of software
Number of colors (bit levels)	24 bit	24 bit
<b>Resolution (pixels)</b>		
• Resolution (WxH in pixel)	1366 x 768	1366 x 768
• Pixel size, horizontal	0.3 mm	0.3 mm
• Pixel size, vertical	0.3 mm	0.3 mm
<b>General features</b>		
• non-reflective and tempered mineral glass screen	Yes	Yes
• Detachable from computer unit	30 m	30 m
• Brightness/contrast	300 cd/m <sup>2</sup> / 1000:1	300 cd/m <sup>2</sup> / 1000:1
<b>Backlighting</b>		
• Type of backlighting	LED	LED
• MTBF backlighting (up to 50%, at 25 °C)	50 000 h; At 25°C	50 000 h; At 25°C
• Backlight dimmable	Yes; 0-100%	Yes; 0-100%
<b>Control elements</b>		
<b>Input device</b>		
• integrated mouse cursor control	Yes; Also externally via USB	Yes; Also externally via USB
<b>Touch operation</b>		
• Monitor keyboard	Yes	Yes
<b>Installation type/mounting</b>		
Design		Support arm mounting
Rack mounting possible		No
Support arm mounting	No	Yes
Stand mounting	Yes	No
Built-in unit	No; IP65 fully enclosed	No; IP65 fully enclosed
• permissible angle to the vertical backward (console)	45°	45°
• permissible angle to the vertical forward (ceiling mounting)	45°	45°
VESA mounting	Yes; With VESA adapter set	Yes; With VESA adapter set
<b>Supply voltage</b>		
Type of supply voltage	24 V DC	24 V DC
Rated value (DC)	24 V; PELV	24 V; PELV
permissible range, lower limit (DC)	19.2 V	19.2 V
permissible range, upper limit (DC)	28.8 V	28.8 V

## PC-based Automation

Devices for special requirements

Fully enclosed devices with IP65

### SIMATIC Industrial Flat Panel PRO

#### Technical specifications (continued)

Article number	<b>6AV7863-3MA14-0AA0</b> SIMATIC IFP PRO 19" MULTITOUCH PEDESTAL	<b>6AV7863-3MA15-0AA0</b> SIMATIC IFP PRO 19" MT EXT SUPPORT ARM
<b>Power loss</b>		
Power loss DC		
• Typical	40 W	40 W
• Maximum	65 W	65 W
<b>Interfaces</b>		
USB on the rear	2x onboard	2x onboard
Connection for keyboard/mouse	USB	USB
<b>Video interfaces</b>		
• DVI-D	Yes	Yes
• DisplayPort	Yes; DisplayPort V1.1	Yes; DisplayPort V1.1
<b>Touch interfaces</b>		
• USB	Yes	Yes
<b>Degree and class of protection</b>		
IP65 at front	Yes	Yes
Enclosure Type 4 at the front	Yes	Yes
Enclosure Type 4x at the front	Yes	Yes
NEMA4 at the front	Yes	Yes
NEMA4X at the front	Yes	Yes
IP65 rear	Yes	Yes
<b>Standards, approvals, certificates</b>		
CE mark	Yes	Yes
cULus	Yes; Corresponds to UL 508	Yes; Corresponds to UL 508
RCM (formerly C-TICK)	Yes	Yes
KC approval	Yes	Yes
EAC (formerly Gost-R)	Yes	Yes
<b>Use in hazardous areas</b>		
• ATEX Zone 2	Yes; Available soon	
• ATEX Zone 22	Yes; Available soon	
• FM Class I Division 2	Yes; Available soon	
<b>Ambient conditions</b>		
<b>Ambient temperature during operation</b>		
• min.	0 °C	0 °C
• max.	45 °C	45 °C
<b>Ambient temperature during storage/transportation</b>		
• min.	-20 °C	-20 °C
• max.	60 °C	60 °C
<b>Relative humidity</b>		
• Operation, max.	95%; Non-condensing	95%; Non-condensing
<b>Vibrations</b>		
• Vibration load in operation	1 gn	1 gn
• Vibration load during transport/storage	1 gn	1 gn
<b>Shock testing</b>		
• Shock load during operation	15 gn	15 gn
• Shock load during transport/storage	15 gn	15 gn
<b>Connection method</b>		
Connector (IEC) for cold condititons	Yes	Yes
<b>Mechanics/material</b>		
Enclosure material (front)		
• Glass	Yes; at front	Yes; at front
<b>Weights</b>		
Weight without packaging	6.5 kg	6.5 kg
Weight incl. packaging	10 kg	10 kg

**Ordering data****Article No.****SIMATIC IFP1900 PRO  
pedestal versions**

19" (16:9) Flat Panel, Multitouch,  
 pedestal, extended version up to  
 30 m, 1 366 x 768 resolution,  
 for 24 V DC DisplayPort/DVI,  
 IP65 all-round protection

**6AV7863-3MA14-0AA0****SIMATIC IFP1900 PRO  
support arm version**

19" (16:9) Flat Panel, Multitouch,  
 support arm, extended version up  
 to 30 m, 1 366 x 768 resolution,  
 for 24 V DC DisplayPort/DVI,  
 IP65 all-round protection

**6AV7863-3MA15-0AA0**Note:

As in the case of the PRO Flat Panel, the adaptation to support arm/pedestal systems is possible by using the basic adapter.

This is available as an accessory with the following article number: 6AV7674-1KA00-0AA0 (see "Accessories for fully enclosed HMI Devices").

**More information**

Additional information is available on the Internet at:

<http://www.siemens.com/ip65-hmi-devices>

Note:

Do you need a specific modification or option for the products described here? If so, refer to "Customized Automation" where you will find information about additional sector-specific products that can be ordered as well as about options for customer-specific modification and adaptation.

## PC-based Automation

Devices for special requirements

Fully enclosed devices with IP65

### SIMATIC Flat Panel PRO

#### Overview

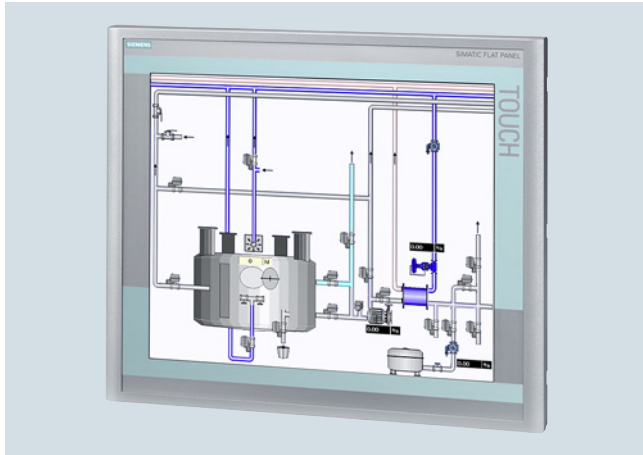

SIMATIC Flat Panel Monitor PRO 19"



SIMATIC Flat Panel Monitor PRO 15" with expansion unit (rear view)

#### Technical specifications

Article number	6AV7861-5TB10-1BA0 SIMATIC FLAT PANEL PRO 15 AC/DC	6AV7861-6TB10-1BA0 SIMATIC FLAT PANEL PRO 19T
<b>Display</b>		
Design of display	TFT	TFT
Screen diagonal	15 in	19 in
visible area (HxV) in mm	304 x 228	376 x 301
Viewing angle	160° x 160°	160° x 160°
On Screen Display (OSD) configuration	Yes	Yes
Number of colors (bit levels)	16.7 million	16.7 million
<b>Resolution (pixels)</b>		
• Resolution (WxH in pixel)	1024 x 768	1280 x 1024
<b>General features</b>		
• Brightness/contrast	> 260 cd/m <sup>2</sup> / 350:1	> 300 cd/m <sup>2</sup> / 300:1
<b>Control elements</b>		
<b>Input device</b>		
• integrated mouse cursor control	No	No
<b>Keyboard fonts</b>		
• Function keys	No	No
- Number of function keys	0	0
<b>Installation type/mounting</b>		
Rack mounting possible	No	No
VESA mounting	Yes	Yes
<b>Supply voltage</b>		
Type of supply voltage	AC/DC	AC/DC
permissible range, lower limit (DC)	19.2 V	19.2 V
permissible range, upper limit (DC)	28.8 V	28.8 V
permissible range, lower limit (AC)	90 V	90 V
permissible range, upper limit (AC)	264 V	264 V

**Technical specifications** (continued)

Article number	<b>6AV7861-5TB10-1BA0</b> SIMATIC FLAT PANEL PRO 15 AC/DC	<b>6AV7861-6TB10-1BA0</b> SIMATIC FLAT PANEL PRO 19T
<b>Interfaces</b>		
<b>Video interfaces</b>		
• analog video signal (VGA)	Yes	Yes
<b>Degree and class of protection</b>		
IP20 at front	Yes	Yes
IP54 at front	Yes	Yes
IP65 at front	Yes	Yes
IP20 rear	Yes	Yes
IP54 rear	Yes	Yes
IP65 rear	Yes	Yes
<b>Standards, approvals, certificates</b>		
UL approval	Yes	Yes
EAC (formerly Gost-R)	No	No
SIBE safety certification	No	No
<b>Marine approval</b>		
• Germanischer Lloyd (GL)	No	No
• American Bureau of Shipping (ABS)	No	No
• Bureau Veritas (BV)	No	No
• Det Norske Veritas (DNV)	No	No
• Lloyds Register of Shipping (LRS)	No	No
• Polski Rejestr Statkow (PRS)	No	No
<b>Ambient conditions</b>		
<b>Ambient temperature during operation</b>		
• min.	0 °C	
• max.	45 °C	
<b>Dimensions</b>		
Width of the housing front	400 mm	483 mm
Height of housing front	310 mm	400 mm

**Ordering data**

<b>SIMATIC Flat Panel PRO 15" Touch</b>	<b>6AV7861-5TB10-1BA0</b>
<b>SIMATIC Flat Panel PRO 19" Touch</b>	<b>6AV7861-6TB10-1BA0</b>

Note:

An adapter plate is required for mounting on the support arm systems of well-known manufacturers; see "Accessories for fully enclosed HMI devices".

**More information**

Additional information is available on the Internet at:

<http://www.siemens.com/ip65-hmi-devices>

Note:

Do you need a specific modification or supplement to the products described here? If so, refer to "Customized Automation" where you will find information about additional and generally-available, sector-specific products for ordering as well as options for customer-specific modifications and adaptations.

## PC-based Automation

Devices for special requirements

Fully enclosed devices with IP65

### SIMATIC Thin Client PRO

#### Overview



SIMATIC Thin Client PRO 15"

#### Technical specifications

Article number	<b>6AV6646-2AB21-2AX0</b> SIMATIC THIN CLIENT PRO 15" TOUCH
<b>General information</b>	
Product type designation	PRO 15" Touch
<b>Display</b>	
Design of display	TFT
Screen diagonal	15.1 in
<b>Resolution (pixels)</b>	
• Resolution (WxH in pixel)	1024 x 768
<b>Backlighting</b>	
• MTBF backlighting (at 25 °C)	50 000 h
<b>Control elements</b>	
Control elements	Touch screen
<b>Keyboard fonts</b>	
• System keys	No
<b>Connection type</b>	
• Connection for mouse/keyboard/ barcode reader	USB / USB
<b>Installation type/mounting</b>	
maximum permissible angle of inclination without external ventilation	45°
<b>Supply voltage</b>	
Type of supply voltage	DC
<b>Processor</b>	
Processor type	ARM, 266 MHz
<b>Memory</b>	
Type of memory	Flash / RAM

Article number	<b>6AV6646-2AB21-2AX0</b> SIMATIC THIN CLIENT PRO 15" TOUCH
<b>Interfaces</b>	
Interfaces/bus type	1 x Ethernet (RJ45)
USB port	1 x USB
<b>Industrial Ethernet</b>	
• Industrial Ethernet interface	1 x Ethernet (RJ45)
<b>Protocols</b>	
<b>WEB characteristics</b>	
• HTTP	Yes
• HTML	Yes
• CSS	Yes
<b>Protocols (terminal link)</b>	
• Sm@rtServer	Yes
• RDP	Yes
<b>EMC</b>	
<b>Emission of radio interference acc. to EN 55 011</b>	
• Limit class A, for use in industrial areas	Yes; EN 61000-6-4, interference emission: Intended for use in industrial areas.
<b>Degree and class of protection</b>	
Front	IP65, NEMA 4x, NEMA 12 (when installed)
IP (rear)	IP65
<b>Standards, approvals, certificates</b>	
Certifications	CE, cULus, C-TICK, NEMA 4x (Enclosure Type 4X, Type 12), NEMA 12
cULus	Yes
EMC	The product is designed for use in industrial environments. When used in residential areas, the emission of radio interference according to limit class B of EN 55011 must be ensured. For further information refer to the user documentation
Suitable for safety functions	No



**Technical specifications (continued)**

Article number	<b>6AV6646-2AB21-2AX0</b> SIMATIC THIN CLIENT PRO 15" TOUCH
<b>Ambient conditions</b>	
<b>Ambient temperature during operation</b>	
• min.	0 °C
• max.	45 °C
<b>Ambient temperature during storage/transportation</b>	
• min.	-20 °C
• max.	60 °C
<b>Relative humidity</b>	
• Operation, max.	85%; Storage
<b>Languages</b>	
<b>Online languages</b>	
• Number of online/runtime languages	2
<b>Dimensions</b>	
Width of the housing front	400 mm
Height of housing front	310 mm
<b>Weights</b>	
Weight (without packaging)	6.5 kg

**Ordering data**

**SIMATIC Thin Client PRO**  
**15" Touch**

**Article No.**

**6AV6646-2AB21-2AX0**

Note:

An adapter plate is required for mounting on the support arm systems of well-known manufacturers; see "Accessories for fully enclosed HMI devices".

**More information**

Additional information is available on the Internet at:

<http://www.siemens.com/ip65-hmi-devices>

Note:

Do you need a specific modification or supplement to the products described here? If so, refer to "Customized Automation" where you will find information about additional and generally-available, sector-specific products for ordering as well as options for customer-specific modifications and adaptations.

## PC-based Automation

Devices for special requirements  
Fully enclosed devices with IP65

### SIMATIC IPC477D PRO

#### Overview



IPC Pro, IFP Pro



IPC Pro, rear view

**SIMATIC IPC477D PRO: The new Multitouch Panel PC with all-round IP65 protection - powerful, maintenance-free, and can be installed directly at the machine**

The IPC477D PRO in 19" widescreen format extends the portfolio of glass-fronted devices. The rugged aluminum housing of the SIMATIC Panel PC enables it to be used directly at the machine and guarantees durability, even in harsh and extreme operating environments.

- All-round IP65 protection
- Embedded PC platform with extremely high industrial compatibility for demanding tasks in the field of PC-based automation
- Rugged, industry-standard 19" widescreen displays (Multitouch)
- Maintenance-free (no rotating components such as fan and hard disk)
- Rugged construction: The PC is resistant to severe mechanical stress and is extremely reliable in operation.
- Slim, modern design
- Battery-independent retentive memory onboard
- Can be adapted to support arm system of various manufacturers
- High degree of investment security
- Fast integration capability

The following front versions are available:

- 19" Multitouch (1 366 x 768)
  - Support arm version (flange at top)
  - Pedestal version (flange at bottom)

#### Technical specifications

Article number	6AV7250-.....-...0 SIMATIC IPC 477D PRO	6AV7250-.....-...8 SIMATIC IPC 477D PRO WITH TPM
<b>Installation type/mounting</b>		
maximum permissible installation angle +/-	+/- 45 °	+/- 45 °
<b>Supply voltage</b>		
Type of supply voltage	24 V DC	24 V DC
<b>Processor</b>		
Processor type	Intel Core i7-3517UE Intel Core i3-3217UE Intel Celeron 827E	Intel Core i7-3517UE Intel Core i3-3217UE Intel Celeron 827E
<b>Drives</b>		
Diskette drive	No	
Optical drives	possible as external drive via USB	possible as external drive via USB
SSD	Yes; 1x ≥ 80 GB; 2.5" SATA-SSD / CFAST 2 ... 16 GB	Yes; 1x ≥ 80 GB; 2.5" SATA-SSD / CFAST 2 ... 16 GB
<b>Memory</b>		
Main memory	1 Gbyte	1 Gbyte
<b>Interfaces</b>		
PROFIBUS/MPI	1 x CP5611-compatible; alternatively: 1 x CP 1616 onboard with 3 ports	1 x CP5611-compatible; alternatively: 1 x CP 1616 onboard with 3 ports
Number of PROFINET interfaces	1; 3 ports (incl. switch)	1; 3 ports (incl. switch)
USB port	4x USB 3.0 onboard (rear)	4x USB 3.0 onboard (rear)
Connection for keyboard/mouse	USB / USB	USB / USB
serial interface	COM1 (RS 232)	COM1 (RS 232)

**Technical specifications (continued)**

Article number	<b>6AV7250-.....-...0</b> SIMATIC IPC 477D PRO	<b>6AV7250-.....-...8</b> SIMATIC IPC 477D PRO WITH TPM
<b>Video interfaces</b>		
• Graphics interface	1x DVI, 1x DisplayPort	1x DVI, 1x DisplayPort
<b>Industrial Ethernet</b>		
• Industrial Ethernet interface	2 x Ethernet (RJ45)	2 x Ethernet (RJ45)
- 100 Mbps	Yes	Yes
- 1000 Mbps	Yes	Yes
<b>Monitoring functions</b>		
Temperature	Yes	Yes
Watchdog	Yes	Yes
<b>Degree and class of protection</b>		
IP (at the front)	IP65 fully enclosed	IP65 fully enclosed
IP (rear)	IP65	IP65
<b>Standards, approvals, certificates</b>		
Approval	CE, cULus (508)	CE, cULus (508)
CE mark	Yes	Yes
cULus	Yes	Yes
KC approval	Yes	Yes
EMC	CE, EN 55011, EN 61000-6-4, EN 61000-6-2	CE, EN 55011, EN 61000-6-4, EN 61000-6-2
• EN 61000-6-2	Yes	Yes
<b>Ambient conditions</b>		
<b>Ambient temperature during operation</b>		
• Ambient temperature during operation	5 to +45°C	5 to +45°C
• min.	5 °C	5 °C
• max.	45 °C	45 °C
<b>Relative humidity</b>		
• Relative humidity	Tested according to IEC 60068-2-78, IEC 60068-2-30: Operation: 5% to 85% at 30 °C (no condensation), storage / transport: 5% to 95% at 25 / 55 °C (no condensation)	Tested according to IEC 60068-2-78, IEC 60068-2-30: Operation: 5% to 85% at 30 °C (no condensation), storage / transport: 5% to 95% at 25 / 55 °C (no condensation)
<b>Vibrations</b>		
• Vibration load in operation	Tested to DIN IEC 60068-2-6: 10 Hz to 58 Hz: 0.075 mm, 58 Hz to 200 Hz: 9.8 m/s <sup>2</sup> (1 g)	Tested to DIN IEC 60068-2-6: 10 Hz to 58 Hz: 0.075 mm, 58 Hz to 200 Hz: 9.8 m/s <sup>2</sup> (1 g)
<b>Shock testing</b>		
• Shock load during operation	Tested to DIN IEC 60068-2-29: 50 m/s <sup>2</sup> (5g), 30 ms, 100 shocks	Tested to DIN IEC 60068-2-29: 50 m/s <sup>2</sup> (5g), 30 ms, 100 shocks
<b>Operating systems</b>		
Operating system	Windows 7 Ultimate (Multi Language) 32-bit/64-bit, Windows Embedded Standard 7 32-bit/64-bit	Windows 7 Ultimate (Multi Language) 32-bit/64-bit, Windows Embedded Standard 7 32-bit/64-bit
Additional info on operating system	Multi Language: GER, ENG, ITAL, FR, SP, KOR, CHN (Traditional), CHN (Simplified), JPN - not with XPe	Multi Language: GER, ENG, ITAL, FR, SP, KOR, CHN (Traditional), CHN (Simplified), JPN - not with XPe
pre-installed operating system	Yes	Yes
without operating system	Yes; Optional	Yes; Optional
<b>Dimensions</b>		
Width	475 mm	475 mm
Height	296 mm; Without basic adapter	296 mm; Without basic adapter
Depth	98 mm; Without basic adapter	98 mm; Without basic adapter

## PC-based Automation

Devices for special requirements

Fully enclosed devices with IP65

### SIMATIC IPC477D PRO

#### Technical specifications (continued)

Article number	6AV7250-E...-...0 SIMATIC IPC477D PRO, 19" MTOUCH	6AV7250-E...-...8 SIMATIC IPC477D PRO, 19" MTOUCH WITH TPM	6AV7250-F...-...0 SIMATIC IPC 477D PRO, 19" MTOUCH	6AV7250-F...-...8 SIMATIC IPC477D PRO, 19" MTOUCH WITH TPM
<b>General information</b>				
Product type designation	IPC477D PRO	IPC477D PRO with TPM	IPC477D PRO	IPC477D PRO with TPM
<b>Display</b>				
Design of display	TFT widescreen display, LED backlighting	TFT widescreen display, LED backlighting	TFT widescreen display, LED backlighting	TFT widescreen display, LED backlighting
Screen diagonal	19 in	19 in	19 in	19 in
<b>Resolution (pixels)</b>				
• Resolution (WxH in pixel)	1366 x 768	1366 x 768	1366 x 768	1366 x 768
<b>Installation type/mounting</b>				
Support arm mounting	Yes	Yes	No	No
Stand mounting	No	No	Yes	Yes
Mounting in portrait format possible	No	No	No	No
maximum permissible installation angle +/-	+/- 45 °	+/- 45 °	+/- 45 °	+/- 45 °
<b>Supply voltage</b>				
Type of supply voltage	24 V DC	24 V DC	24 V DC	24 V DC
<b>Processor</b>				
Processor type	Intel Core i7-3517UE Intel Core i3-3217UE Intel Celeron 827E	Intel Core i7-3517UE Intel Core i3-3217UE Intel Celeron 827E	Intel Core i7-3517UE Intel Core i3-3217UE Intel Celeron 827E	Intel Core i7-3517UE Intel Core i3-3217UE Intel Celeron 827E
<b>Drives</b>				
Diskette drive	No	No	No	No
Optical drives	possible as external drive via USB	possible as external drive via USB	possible as external drive via USB	possible as external drive via USB
SSD	Yes; 1x ≥ 80 GB; 2.5" SATA- SSD / CFAST 2 ... 16 GB	Yes; 1x ≥ 80 GB; 2.5" SATA- SSD / CFAST 2 ... 16 GB	Yes; 1x ≥ 80 GB; 2.5" SATA- SSD / CFAST 2 ... 16 GB	Yes; 1x ≥ 80 GB; 2.5" SATA- SSD / CFAST 2 ... 16 GB
<b>Memory</b>				
Main memory	1 Gbyte	1 Gbyte	1 Gbyte	1 Gbyte
<b>Interfaces</b>				
PROFIBUS/MPI	1 x CP5611-compatible; alternatively: 1 x CP 1616 onboard with 3 ports	1 x CP5611-compatible; alternatively: 1 x CP 1616 onboard with 3 ports	1 x CP5611-compatible; alternatively: 1 x CP 1616 onboard with 3 ports	1 x CP5611-compatible; alternatively: 1 x CP 1616 onboard with 3 ports
Number of PROFINET interfaces	1; 3 ports (incl. switch)	1; 3 ports (incl. switch)	1; 3 ports (incl. switch)	1; 3 ports (incl. switch)
USB port	4x USB 3.0 onboard (rear)	4x USB 3.0 onboard (rear)	4x USB 3.0 onboard (rear)	4x USB 3.0 onboard (rear)
Connection for keyboard/mouse	USB / USB	USB / USB	USB / USB	USB / USB
serial interface	COM1 (RS 232)	COM1 (RS 232)	COM1 (RS 232)	COM1 (RS 232)
<b>Video interfaces</b>				
• Graphics interface	1x DVI, 1x DisplayPort	1x DVI, 1x DisplayPort	1x DVI, 1x DisplayPort	1x DVI, 1x DisplayPort
<b>Industrial Ethernet</b>				
• Industrial Ethernet interface	2 x Ethernet (RJ45)	2 x Ethernet (RJ45)	2 x Ethernet (RJ45)	2 x Ethernet (RJ45)
- 100 Mbps	Yes	Yes	Yes	Yes
- 1000 Mbps	Yes	Yes	Yes	Yes
<b>Monitoring functions</b>				
Temperature	Yes	Yes	Yes	Yes
Watchdog	Yes	Yes	Yes	Yes
<b>Degree and class of protection</b>				
IP (at the front)	IP65 fully enclosed	IP65 fully enclosed	IP65 fully enclosed	IP65 fully enclosed
IP (rear)	IP65	IP65	IP65	IP65
<b>Standards, approvals, certificates</b>				
Approval	CE, cULus (508)	CE, cULus (508)	CE, cULus (508)	CE, cULus (508)
CE mark	Yes	Yes	Yes	Yes
cULus	Yes	Yes	Yes	Yes
KC approval	Yes	Yes	Yes	Yes
EMC	CE, EN 55011, EN 61000-6-4, EN 61000-6-2	CE, EN 55011, EN 61000-6-4, EN 61000-6-2	CE, EN 55011, EN 61000-6-4, EN 61000-6-2	CE, EN 55011, EN 61000-6-4, EN 61000-6-2
• EN 61000-6-2	Yes	Yes	Yes	Yes

### Technical specifications (continued)

Article number	6AV7250-E...-...0 SIMATIC IPC477D PRO, 19" MTOUCH	6AV7250-E...-...8 SIMATIC IPC477D PRO, 19" MTOUCH WITH TPM	6AV7250-F...-...0 SIMATIC IPC 477D PRO, 19" MTOUCH	6AV7250-F...-...8 SIMATIC IPC477D PRO, 19" MTOUCH WITH TPM
<b>Ambient conditions</b>				
<b>Ambient temperature during operation</b>				
• Ambient temperature during operation	5 to +45°C	5 to +45°C	5 to +45°C	5 to +45°C
• min.	5 °C	5 °C	5 °C	5 °C
• max.	45 °C	45 °C	45 °C	45 °C
<b>Relative humidity</b>				
• Relative humidity	Tested according to IEC 60068-2-78, IEC 60068-2-30: Operation: 5% to 85% at 30 °C (no condensation), storage / transport: 5% to 95% at 25 / 55 °C (no condensation)	Tested according to IEC 60068-2-78, IEC 60068-2-30: Operation: 5% to 85% at 30 °C (no condensation), storage / transport: 5% to 95% at 25 / 55 °C (no condensation)	Tested according to IEC 60068-2-78, IEC 60068-2-30: Operation: 5% to 85% at 30 °C (no condensation), storage / transport: 5% to 95% at 25 / 55 °C (no condensation)	Tested according to IEC 60068-2-78, IEC 60068-2-30: Operation: 5% to 85% at 30 °C (no condensation), storage / transport: 5% to 95% at 25 / 55 °C (no condensation)
<b>Vibrations</b>				
• Vibration load in operation	Tested to DIN IEC 60068-2-6: 10 Hz to 58 Hz: 0.075 mm, 58 Hz to 200 Hz: 9.8 m/s <sup>2</sup> (1 g)	Tested to DIN IEC 60068-2-6: 10 Hz to 58 Hz: 0.075 mm, 58 Hz to 200 Hz: 9.8 m/s <sup>2</sup> (1 g)	Tested to DIN IEC 60068-2-6: 10 Hz to 58 Hz: 0.075 mm, 58 Hz to 200 Hz: 9.8 m/s <sup>2</sup> (1 g)	Tested to DIN IEC 60068-2-6: 10 Hz to 58 Hz: 0.075 mm, 58 Hz to 200 Hz: 9.8 m/s <sup>2</sup> (1 g)
<b>Shock testing</b>				
• Shock load during operation	Tested to DIN IEC 60068-2-29: 50 m/s <sup>2</sup> (5g), 30 ms, 100 shocks	Tested to DIN IEC 60068-2-29: 50 m/s <sup>2</sup> (5g), 30 ms, 100 shocks	Tested to DIN IEC 60068-2-29: 50 m/s <sup>2</sup> (5g), 30 ms, 100 shocks	Tested to DIN IEC 60068-2-29: 50 m/s <sup>2</sup> (5g), 30 ms, 100 shocks
<b>Operating systems</b>				
Operating system	Windows 7 Ultimate (Multi Language) 32-bit/64-bit, Windows Embedded Standard 7 32-bit/64-bit	Windows 7 Ultimate (Multi Language) 32-bit/64-bit, Windows Embedded Standard 7 32-bit/64-bit	Windows 7 Ultimate (Multi Language) 32-bit/64-bit, Windows Embedded Standard 7 32-bit/64-bit	Windows 7 Ultimate (Multi Language) 32-bit/64-bit, Windows Embedded Standard 7 32-bit/64-bit
Additional info on operating system	Multi Language: GER, ENG, ITAL, FR, SP, KOR, CHN (Traditional), CHN (Simplified), JPN - not with XPe	Multi Language: GER, ENG, ITAL, FR, SP, KOR, CHN (Traditional), CHN (Simplified), JPN - not with XPe	Multi Language: GER, ENG, ITAL, FR, SP, KOR, CHN (Traditional), CHN (Simplified), JPN - not with XPe	Multi Language: GER, ENG, ITAL, FR, SP, KOR, CHN (Traditional), CHN (Simplified), JPN - not with XPe
pre-installed operating system	Yes	Yes	Yes	Yes
without operating system	Yes; Optional	Yes; Optional	Yes; Optional	Yes; Optional
<b>Accessories</b>				
Accessory components	Basic adapter for mounting (MLFB: 6AV7674-1KA00-0AA0)	Basic adapter for mounting (MLFB: 6AV7674-1KA00-0AA0)	Basic adapter for mounting (MLFB: 6AV7674-1KA00-0AA0)	Basic adapter for mounting (MLFB: 6AV7674-1KA00-0AA0)
<b>Dimensions</b>				
Width	475 mm	475 mm	475 mm	475 mm
Height	296 mm; Without basic adapter	296 mm; Without basic adapter	296 mm; Without basic adapter	296 mm; Without basic adapter
Depth	98 mm; Without basic adapter	98 mm; Without basic adapter	98 mm; Without basic adapter	98 mm; Without basic adapter
Width of the housing front	475 mm	475 mm	475 mm	475 mm
Height of housing front	296 mm; Without basic adapter	296 mm; Without basic adapter	296 mm; Without basic adapter	296 mm; Without basic adapter
<b>Weights</b>				
Panel PC in central design, approx.	7.9 kg	7.9 kg	7.9 kg	7.9 kg

## PC-based Automation

Devices for special requirements  
Fully enclosed devices with IP65

### SIMATIC IPC477D PRO

#### Ordering data

#### Article No.

##### SIMATIC IPC477D PRO <sup>1)</sup>

6AV7250-

##### Processors and fieldbus

- Celeron U827E  
(1C/1T, 1.4 GHz, 1.5 MB cache);  
2 x Gigabit Ethernet (IE/PN)
- Celeron U827E  
(1C/1T, 1.4 GHz, 1.5 MB cache);  
2 x Gigabit Ethernet (IE/PN);  
PROFIBUS DP12
- Core i3-3217UE  
(2C/4T, 1.6 GHz, 3 MB cache);  
2 x Gigabit Ethernet (IE/PN)
- Core i3-3217UE  
(2C/4T, 1.6 GHz, 3 MB cache);  
2 x Gigabit Ethernet (IE/PN);  
PROFIBUS DP12
- Core i3-3217UE  
(2C/4T, 1.6 GHz, 3 MB cache);  
1 x Gigabit Ethernet (IE/PN);  
1 x PROFINET (IRT, 3 ports)
- Core i7-3517UE (2C/4T,  
1.7 (2.8) GHz, 4 MB cache);  
2 x Gigabit Ethernet (IE/PN)
- Core i7-3517UE (2C/4T,  
1.7 (2.8) GHz, 4 MB cache);  
2 x Gigabit Ethernet (IE/PN);  
PROFIBUS DP12
- Core i7-3517UE (2C/4T,  
1.7 (2.8) GHz, 4 MB cache);  
1 x Gigabit Ethernet (IE/PN);  
1 x PROFINET (IRT, 3 ports)

##### Operator control unit

- 19" Multitouch (1 366 x 768)  
without front USB, support arm  
versions (flange at top)
- 19" Multitouch (1 366 x 768)  
without front USB, pedestal ver-  
sions (flange at bottom)

##### Main memory/NVRAM

- 1 GB
- 2 GB
- 4 GB
- 8 GB
- 1 GB and NVRAM
- 2 GB and NVRAM
- 4 GB and NVRAM
- 8 GB and NVRAM

##### Expansion (HW)

- 1 x RS 232

#### Article No.

##### SIMATIC IPC477D PRO <sup>1)</sup>

6AV7250-

##### Operating system

- Without operating system
- Windows Embedded Standard 7  
Professional, 32-bit, MUI
- Windows Embedded Standard 7  
SP1, English, 32-bit
- Windows Embedded Standard 7  
SP1, English, 64-bit
- Windows 7 Ultimate SP1, 32-bit,  
MUI (Eng, Ger, Fr, It, Sp)
- Windows 7 Ultimate SP1, 64-bit,  
MUI (Eng, Ger, Fr, It, Sp)

##### Externally accessible mass storage (without operating system)

- Without external mass storage
- CFAST 2 GB, without software
- CFAST 4 GB
- CFAST 8 GB
- CFAST 16 GB

##### Mass storage, internal

- Without internal mass storage
- CFAST 2 GB
- CFAST 4 GB
- CFAST 8 GB
- CFAST 16 GB
- SSD 80 GB Standard
- SSD 160 GB Standard

##### Software

- Without SIMATIC software

##### Power supply

- 24 V DC industrial power supply
- 24 V DC industrial power supply  
and TPM (not for China or Russia)

<sup>1)</sup> IPC477D PRO as "built to order" version  
(max. delivery time 15 working days).

#### Note:

Please use the TIA Selection Tool or the configurator in the Industry Mall in order to ensure availability of the required IPC configuration; we do not accept any liability for self-customized configurations.

As in the case of the PRO Flat Panel, the adaptation to support arm/pedestal systems is possible by using the basic adapter. This is available as an accessory with the following article number: 6AV7674-1KA00-0AA0 (see "Accessories for fully enclosed HMI Devices").

An adapter plate is required for mounting on the support arm systems of well-known manufacturers; see "Accessories for fully enclosed HMI devices".

#### More information

Additional information is available on the Internet at:

<http://www.siemens.com/ip65-hmi-devices>

Do you need a specific modification or supplement to the products described here? If so, refer to "Customized Automation" where you will find information about additional and generally-available, sector-specific products for ordering as well as options for customer-specific modifications and adaptations.

## Overview

### SIMATIC ITC1900 INOX

The Industrial Thin Client with touch screen and stainless steel front is designed for use in the food and beverage industry, the pharmaceuticals industry, fine chemicals and in other hygiene areas for machine-level operator control and monitoring. For this reason, the devices with stainless steel front have been developed in compliance with EN 1672-2 "Food processing machinery – Safety and Hygiene Requirements".

## Ordering data

### Article No.

#### SIMATIC ITC1900 INOX

With accessory pack comprising:

- Clamping frame
- Device seal
- Clamping frame
- Terminal
- Installation instructions

**6AV6646-8AC10-0AA0**

The device seals can be replaced using the corresponding service packages from the accessories.

## Technical specifications

SIMATIC ITC1900 INOX (the other specifications correspond to the SIMATIC ITC1900)	
<b>General features</b>	
Display	18.5" TFT widescreen display
Resolution (pixels)	1366 x 768
MTBF of backlighting (at 25 °C)	approx. 50 000 h
Power supply	24 V DC
<b>Front</b>	
Material	Stainless steel 1.4301, polyester-based membrane
Surface	Hairline finish, 240 grit abrasive grain
Device seal	EPDM, molded part
Special features	Decorative membrane drawn across the display
<b>Environmental conditions</b>	
Degree of protection	At the front: IP66K, enclosure type 4 and 4x (indoor use only) At the rear: IP20
Ambient temperature in operation	0 ... 45 °C
Relative humidity	max. 70% (no condensation)
Transport/storage temperature	-20 °C ... +45 °C
Approvals	CE, C-Tick, KC, cUL, CFM
Industry	Food & beverages, pharmaceuticals industry, other hygiene areas
<b>Dimensions</b>	
External dimensions (W x H x D in mm)	483 x 337
Mounting cutout (W x H x D in mm)	465 x 319
Mounting depth, in mm	74
Weight	approx. 6.5 kg
<b>Special features</b>	
INOX clamping frame, cast aluminum mounting clamp	

Please note the ambient conditions that differ from those of the SIMATIC.

## More information

### Customer-specific modifications

- Customized design (logo, type designation and membrane color)
- Protection against condensation and corrosive gases

### Quotation preparation

Customized automation specialists define the product modifications precisely in accordance with customer requirements.

The quotation is then prepared with:

- Non-recurring costs,
- Prototype costs,
- Serial device prices and
- the general conditions in the form of a product agreement (e.g. minimum quantity).

The defined device can then be ordered easily using this product agreement and a customer-specific order number.

## PC-based Automation

Devices for special requirements

Fully enclosed devices with IP65 and stainless steel front

### SIMATIC IPC277D 19" INOX PRO

#### Overview



IPC277D 19" INOX PRO with pedestal, front view

Configured Nano-Panel PC in fully enclosed stainless steel housing with high degree of protection for operation and visualization close to machines in the food and beverage, pharmaceutical and fine chemicals industries and in other hygienic areas.

The device has been developed on the basis of EN 1672-2 "Food processing machinery – Safety and Hygiene Requirements".

With its fully protected design and optional expansion modules, the SIMATIC PRO devices are eminently suitable for industrial and machine-level use.

The INOX PRO devices feature stainless steel housing and a compact, hygienic design. With their integrated operating elements, they are also equipped to meet the high requirements presented by the food and beverage production environment. IP66K degree of protection protects against water even with a jet strength of 100 l/min at 10 bar from a distance of 2.5 m to 3 m.

The optimized profile and minimal housing depth allow liquids to run off.

The high quality requirements in the food and beverages industry demand a high standard of the food processing machinery. There are many relevant regulations, directives, ordinances, standards and laws.

Most important is that all devices and components are easy to clean and disinfect to prevent cross-contamination of the food products.

The INOX PRO devices with stainless steel front have a 240 grit hairline finish, and are thus suitably smooth to allow microorganisms to be sufficiently removed during cleaning. On the front, the membrane covering the display cutout is tested with regard to its resistance to chemicals, has minimal grooves and gaps in which micro-organisms could settle, and also provides shatter protection for the display. The rear covers have an innovative sealing design with replaceable compression seals. This explicitly prevents liquids from seeping through.

#### Technical specifications

	IPC277D 19" INOX PRO	IPC277D 19" INOX PRO
Special features	Pedestal mounting	Support arm mounting
<b>General features</b>		
Display	18.5" TFT widescreen display	18.5" TFT widescreen display
Resolution (pixels)	1366 x 768	1366 x 768
MTBF of backlit display (at 25°C)	50,000 h	50,000 h
Power supply	24 V DC	24 V DC
<b>Equipment</b>		
Touch	Analog-resistive touch	Analog-resistive touch
Control elements	2 x illuminated pushbutton with LED (red, green), 1 x emergency off; permanently wired on terminals	2 x illuminated pushbutton with LED (red, green), 1 x emergency off; permanently wired on terminals
Option	External, USB interface on rear with captive stainless steel lock	External, USB interface on rear with captive stainless steel lock
Special features	Flange adapter for pedestal	Flange adapter for support arm
<b>Configuration / interfaces</b>		
	Based on SIMATIC IPC277D, configured (6AV7881-5AE00-3DA0)	Based on SIMATIC IPC277D, configured (6AV7 881-5AE00-3DA0)
	Atom E660 (1.3 GHz), 2 GB RAM	Atom E660 (1.3 GHz), 2 GB RAM
	WES 7 SP1 32-bit (CF from 4 GB/SSD)	WES 7 SP1 32-bit (CF from 4 GB/SSD)
	Without RTX/HMI software	Without RTX/HMI software
	2 x 10/100/1000 Mbps Ethernet RJ45	2 x 10/100/1000 Mbps Ethernet RJ45
	3 x USB 2.0 (high current); 1 x serial (COM1)	3 x USB 2.0 (high current); 1 x serial (COM1)
	CompactFlash slot	CompactFlash slot



**Technical specifications (continued)**

	<b>IPC277D 19" INOX PRO</b>	<b>IPC277D 19" INOX PRO</b>
<b>Enclosure</b>		
Front	Stainless steel 1.4301, polyester-based membrane	Stainless steel 1.4301, polyester-based membrane
Material	Stainless steel 1.4301	Stainless steel 1.4301
Surface	Hairline finish, 240 grit abrasive grain	Hairline finish, 240 grit abrasive grain
Device seals	FPM, molded parts, replaceable	FPM, molded parts, replaceable
Special features	Decorative display membrane; without USB port on front	Decorative display membrane; without USB port on front
<b>Ambient conditions</b>		
Degree of protection, complete	IP66K, enclosure type 4 and 4x (indoor use only)	IP66K, enclosure type 4 and 4x (indoor use only)
Ambient temperature during operation	0 ... +45 °C	0 ... +45 °C
Relative humidity during operation	Max. 95%, no condensation	Max. 95%, no condensation
Transport temperature / storage temperature / humidity	- 20°C ... + 60°C / 10% to 90% without condensation	- 20°C ... + 60°C / 10% to 90% without condensation
Approvals and inspections	CE Hygiene testing according to EN 1672-2	CE Hygiene testing according to EN 1672-2
Approvals (planned)	RCM (previously C-Tick)/KC/CUL	RCM (previously C-Tick)/CE/KC/CUL
Sector	Food & beverages, pharmaceuticals industry, cosmetics industry, fine chemicals, other hygiene areas	Food & beverages, pharmaceuticals industry, cosmetics industry, fine chemicals, other hygiene areas
<b>Dimensions</b>		
External dimensions (W x H x D in mm)	544 x 430.7 x 136	544 x 430.7 x 136
Depth of enclosure only (without flange and operator controls) in mm	80	80
Weight, net	15.5 kg	15.5 kg
Special features	Flange adapter for pedestal	Flange adapter for support arm
The other specifications correspond to the basic unit (MLFB)	SIMATIC IPC277D, configured like 6AV7881-5AE00-3DA0	SIMATIC IPC277D, configured like 6AV7881-5AE00-3DA0

**Ordering data****Article No.****Article No.****SIMATIC IPC277D 19" INOX PRO for pedestal mounting**

With accessory pack comprising:  
Operating system license, product information, terminals, flange seal; documentation pack; Restore DVD

**6AV7484-4AB00-0AA0****SIMATIC IPC277D 19" INOX PRO for support arm mounting**

With accessory pack comprising:  
Operating system license, product information, terminals, flange seal; documentation pack; Restore DVD

**6AV7484-4AB10-0AA0****Accessories**

Mounting packages are provided as accessories for mounting the devices on the support system. The device seals can be replaced using the corresponding service packages from the accessories.

See "Accessories for HMI devices for special requirements"

**More information****Note:**Customized modifications

- Customized design (logo, type designation and membrane color)
- More display sizes
- Changes to the operator controls
- Further certificates and approvals

Quotation preparation

SIMATIC HMI specialists define the product modifications precisely in accordance with customer requirements. The quotation is then prepared with:

- Non-recurring costs,
- Prototype costs,
- Serial device prices and
- the general conditions in the form of a product agreement (e.g. minimum quantity).
- The defined device can then be ordered easily using this product agreement and a customized order number.

Additional information is available on the Internet at:

<http://www.siemens.com/inox-pro-hmi-devices>

## PC-based Automation

Devices for special requirements

Fully enclosed devices with IP65 and stainless steel front

### SIMATIC IFP1900 INOX PRO

#### Overview

##### **SIMATIC IFP1900 INOX PRO**

Industrial Flat Panel in fully enclosed stainless steel housing with high degree of protection for operation and visualization close to machines in the food and beverage, pharmaceutical and fine chemicals industries and in other areas where hygienic requirements are high.

The device has been developed on the basis of EN 1672-2 "Food processing machinery – Safety and hygiene requirements".

With its fully protected design and optional expansion modules, the SIMATIC PRO devices are eminently suitable for industrial and machine-level use.

The INOX PRO devices with their stainless steel housing are compact and hygienically designed and feature integrated operating elements. They are also even better equipped to meet the high requirements presented by the food and beverage production environment. IP66K degree of protection protects against water even with a jet strength of 100 l/min at 10 bar from a distance of 2.5 m to 3 m.

The optimized profile and minimal housing depth allow liquids to run off.

The high quality requirements in the food and beverages industry require a high standard of the food processing machinery. There are many relevant regulations, directives, ordinances, standards and laws. Essential here is that all equipment and components are easy to clean and disinfect so that cross-contamination of foodstuffs can be avoided.

#### Technical specifications

IFP1900 INOX PRO		
Special features	Pedestal mounting	Support arm mounting
General features		
Display	18.5" TFT widescreen display	
Resolution (pixels)	1 366 x 768	
MTBF of backlit display (at 25°C)	50,000 h	
Power supply	24 V DC	
Equipment		
Touch	Analog-resistive touch (single touch)	
Control elements	2 x illuminated pushbutton with LED (red, green), 1 x emergency off; permanently wired on terminals	
Option	External, USB interface on rear with captive stainless steel lock	
Special features	Flange adapter for pedestal	Flange adapter for support arm
Configuration / interfaces		
Based on SIMATIC IFP1900 (6AV7863-3MA20-0AA0)		
1 x DisplayPort interface		
1 x Ethernet interface (RJ45) up to 1 Mbps		
2 x USB interface		
For connecting to an IPC427D with these system requirements:		
<ul style="list-style-type: none"><li>• Configuration 1:1, without multi-monitor mode</li><li>• RAM min. 2 GB</li><li>• Operating systems Windows 7, WES7</li><li>• Ethernet with min. 100 Mbps</li></ul>		
Enclosure		
Front	Stainless steel 1.4301, polyester-based membrane	
Material	Stainless steel 1.4301	
Surface	Hairline finish, 240 grit abrasive grain	
Device seals	FPM, molded parts, replaceable	
Special features	Decorative display membrane; without USB port on front	

**Technical specifications (continued)**

IFP1900 INOX PRO		
Ambient conditions		
Degree of protection, complete	IP66K, enclosure type 4 and 4x (indoor use only)	
Ambient temperature during operation	0 ... +45 °C	
Relative humidity during operation	Max. 95%, no condensation	
Transport temperature / storage temperature / humidity	- 20°C ... + 60°C / 10% to 90% without condensation	
Approvals and inspections	CE; hygiene testing according to EN 1672-2	
Approvals (planned)	RCM (previously C-Tick)/KC/CUL	
Sector	Food & beverages, pharmaceuticals industry, cosmetics industry, fine chemicals, other hygiene areas	
Dimensions		
External dimensions (W x H x D in mm)	544 x 430.7 x 136	544 x 430.7 x 136
Depth of enclosure only (without flange and operator controls) in mm	80	80
Weight, net	15.5 kg	15.5 kg
Special features	Flange adapter for pedestal	Flange adapter for support arm
The other specifications correspond to the basic unit (MLFB)	SIMATIC IFP1900 (6AV7863-3MA20-0AA0)	

**Ordering data****Article No.****Article No.**

**SIMATIC IFP1900 INOX PRO for pedestal mounting**  
19"; with accessory pack comprising:  
Documentation and driver CD, product information; terminals; Quickinstall Guide

**6AV7484-6AB00-0AA0**

**SIMATIC IFP1900 INOX PRO for support arm mounting**  
19"; with accessory pack comprising:  
Documentation and driver CD, product information; terminals; Quickinstall Guide

**6AV7484-6AB10-0AA0****Accessories**

Mounting packages are provided as accessories for mounting the devices on the support system. The device seals can be replaced using the corresponding service packages from the accessories.

See "Accessories for HMI devices for special requirements"

**More information**

Additional information is available on the Internet at:

<http://www.siemens.com/inox-pro-hmi-devices>

For other languages:

<http://www.siemens.com/inox-pro-hmi-devices>

Customer-specific modifications

- Customized design (logo, type designation and membrane color)
- Other display sizes
- Changes to the operator controls
- Further certificates and approvals

Quotation preparation

Customized automation specialists define the product modifications precisely in accordance with customer requirements.

The quotation is then prepared with:

- Non-recurring costs,
- Prototype costs,
- Serial device prices and
- the general conditions in the form of a product agreement (e.g. minimum quantity).

The defined device can then be ordered easily using this product agreement and a customer-specific order number.

## PC-based Automation

Devices for special requirements

Devices for hazardous areas

### SIMATIC Panel PC Ex OG

#### Overview



SIMATIC Panel PC Ex OG with international approvals for operator control and monitoring in hazardous areas.

#### Technical specifications

	SIMATIC Panel PC Ex OG
<b>General features</b>	
Design	Panel PC, built-in unit
Front	15" 4:3 or 21.5" 16:9
Resolution	1 024 x 768 or 1 920 x 1 080
No. of colors	16.7 million
Brightness	<ul style="list-style-type: none"> <li>Standard display 350 cd/m<sup>2</sup></li> <li>Sunlight readable display 21.5" 1000 cd/m<sup>2</sup></li> <li>Sunlight readable display 15" 1200 cd/m<sup>2</sup></li> </ul>
MTBF backlight	LED backlight approx. 50,000 h (70,000 h at 25 °C)
Multitouch	Capacitive
Keys	8 function keys (capacitive)
<b>Computing unit</b>	
Processor	Intel Core i7-3517UE with 1.7 GHz
Main memory	4 GB or 8 GB RAM
<b>Operating system</b>	
Windows 7 Ultimate	Pre-installed
WES 7 P	Pre-installed
<b>Drives</b>	
Mass storage	SSD with <ul style="list-style-type: none"> <li>80 GB</li> <li>160 GB</li> <li>300 GB</li> </ul>
<b>Interfaces</b>	
Ethernet	<ul style="list-style-type: none"> <li>2 x Ethernet 10/100/1000 Base Tx (Ex e) or</li> <li>FO 100 Base Fx 100 Mb (Ex op is)</li> </ul>
USB	1 x USB (Ex e). 3 x USB (Ex ia)
Serial	1x RS 232 / RS 422 / RS 485 (Ex e)
DVI	1 x DVI Out (Ex e)
Barcode	1 x reader interface (external barcode scanner / reader)
Bluetooth	1 x (optional)

	SIMATIC Panel PC Ex OG
<b>Power supply</b>	<ul style="list-style-type: none"> <li>230 V AC</li> <li>24 V DC</li> </ul>
<b>Ambient conditions</b>	
Temperature	<ul style="list-style-type: none"> <li>Standard (100 - 240 V AC)</li> <li>Optional</li> </ul>
Relative humidity during operation	<ul style="list-style-type: none"> <li>Running operation: -10°C to +65°C</li> <li>Optional: -40°C to +65°C</li> <li>Storage: -40°C to +70°C</li> </ul>
Degree of protection	IP66 / 4X all-round
Vibration	Operation: <ul style="list-style-type: none"> <li>3 Hz to 22 Hz: 1 mm</li> <li>22 to 500 Hz: 9.8 m/s<sup>2</sup> = 1 g</li> </ul> In accordance with EN 60068-2-6 and DNV Marine approval vibration class A Operation: 15 g / 11 mS
Shock	
<b>Miscellaneous</b>	
Power consumption at 24 V DC	4.6 A (6.9 A in heating mode), (recommended fuses 12 A)
<b>Weight / Size</b>	
Weights	15" zone 1; < 22.6 kg 21.5" zone 1; < 34 kg
Dimensions (W x H x D)	15": 380 x 394 x 137 mm 21.5": 553 x 458 x 141 mm
<b>Approvals</b>	
ATEX, IECEx	<ul style="list-style-type: none"> <li>Gas: II 2 (1) G Ex e q [ia op is Ga] IIC T4 Gb</li> <li>Dust: II 2 (1) D Ex tb [ia op is Da] IIIC T115°C Db</li> </ul>
More, such as UL, NEC, CSA, coming soon	

Ordering data	Article No.										Article No.									
<b>SIMATIC HMI Panel PC Ex OG</b>	<b>6AV7200- 2</b>										<b>6AV7200- 2</b>									
<u>Display</u>																				
• 15", 1 024 x 768, format 4:3; Zone 1	<b>A</b>										<b>-A01</b>									
• 21.5" FullHD, 1 920 x 1 080, format 16:9; Zone 1	<b>B</b>										<b>-B01</b>									
• 15", 1 024 x 768, format 4:3; Zone 2 and non-Ex	<b>C</b>										<b>-C01</b>									
• 21.5" FullHD, 1 920 x 1 080, format 16:9; Zone 2 and non-Ex	<b>D</b>										<b>-D01</b>									
<u>Network</u>																				
• 1 x 1000 Base TX – copper Ethernet in combination with WLAN	<b>A</b>																			
• 2 x 1000 Base TX – copper Ethernet not in combination with WLAN	<b>B</b>																			
• 2x 1000 Base FX - fiber optic Ethernet not in combination with WLAN	<b>C</b>																			
<u>Mass storage/main memory</u>																				
• 80 GB SSD, 4 GB RAM	<b>1</b>																			
• 160 GB SSD, 8 GB RAM	<b>2</b>																			
• 300 GB SSD, 8 GB RAM	<b>3</b>																			
<u>Operating system</u>																				
• Windows 7 Ultimate	<b>1</b>																			
• WES7 P	<b>2</b>																			
<u>Display options</u>																				
• Standard TFT, not touch; for 15" display only	<b>1</b>																			
• Sunlight-readable display 15", not touch	<b>2</b>																			
• Sunlight-readable display 21.5", not touch	<b>3</b>																			
• Standard TFT, capacitive glass touch, for 15" display only	<b>4</b>																			
• Sunlight-readable display 15", capacitive glass touch	<b>5</b>																			
• Sunlight-readable display 21.5", capacitive glass touch	<b>6</b>																			
<u>Optional expansions</u> <sup>1)</sup>																				
• No WLAN, no Bluetooth, no RFID	<b>A</b>																			
• WLAN 2.4 GHz, no Bluetooth, no RFID	<b>B</b>																			
• WLAN 2.4 GHz and 5 GHz, no Bluetooth, no RFID	<b>C</b>																			
• No WLAN, Bluetooth, no RFID	<b>D</b>																			
• WLAN 2.4 GHz, Bluetooth, no RFID	<b>E</b>																			
• WLAN 2.4 GHz and 5 GHz, Bluetooth, no RFID	<b>F</b>																			
• No WLAN, no Bluetooth, RFID, not for 15" display	<b>G</b>																			
• WLAN 2.4 GHz, no Bluetooth, RFID, not for 15" display	<b>H</b>																			
• WLAN 2.4 GHz and 5 GHz, no Bluetooth, RFID, not for 15" display	<b>J</b>																			
• No WLAN, Bluetooth, RFID, not for 15" display	<b>K</b>																			
• WLAN 2.4 GHz, Bluetooth, RFID, not for 15" display	<b>L</b>																			
• WLAN 2.4 GHz and 5 GHz, Bluetooth, RFID, not for 15" display	<b>M</b>																			
<b>Additional options</b>																				
• 24 V power supply																				
• CAN bus interface open CAN Ex e																				
• VESA 200 and table pedestal and bracket SS316L material																				
• Outdoor design E01, F01, G01 and H01 now listed under accessories																				
1) RFID option only with 21.5" display																				
<b>Note:</b>																				
Please use the TIA Selection Tool or the configurator in the Industry Mall in order to ensure availability of the required IPC configuration; we do not accept any liability for self-customized configurations.																				
An adapter plate is required for mounting on the support arm systems of well-known manufacturers; see "Accessories for fully enclosed HMI devices".																				
<b>Accessories</b>																				
<b>Digital KVM for HMI Thin Client Ex monitor option</b>										<b>6AV7675-0EX00-0AA0</b>										
With 2 x USB, 2 x PS/2, 1 x VGA/DVI-i																				
<b>USB drive</b>																				
• Intrinsically-safe, 16 GB										<b>6AV7675-0FX00-0AA0</b>										
• Intrinsically-safe, 16 GB with recovery function										<b>6AV7675-0FX10-0AA0</b>										
• NOT intrinsically safe, 16 GB with recovery and backup function										<b>6AV7675-0FX20-0AA0</b>										
<b>Ethernet switch</b>										<b>6AV7675-0PX00-0AA0</b>										
With FOC 4 x 100 Base Tx, 1 x 100 Base (MTRJ) Fx Ex op is																				
<b>Stand</b>										<b>6AV7675-0KA00-0AA0</b>										
<b>Yoke mount fixing bracket</b>										<b>6AV7675-0KB00-0AA0</b>										
<b>Sun roof</b>																				
• For 15"										<b>6AV7675-0KC00-0AA0</b>										
• For 21.5"										<b>6AV7675-0KD00-0AA0</b>										

## PC-based Automation

Devices for special requirements

Devices for hazardous areas

### SIMATIC HMI Panel PC Ex

#### Overview



SIMATIC HMI Panel PC Ex with international approvals for operation and monitoring in hazardous areas.

#### Notice:

Effective immediately, the **SIMATIC Panel PC Ex** will be supplied **with a Quad-Core Intel Atom Processor E3845**, thus enabling it to offer around four times the performance of the current Intel Atom N270 systems. A new ordering configurator with the Article No: **6AV7200-4....-....** has been created.

Additional information is available on the Internet at:  
<http://www.siemens.com/simatic-hmi-ex>

And in the Industry Mall:  
<https://mall.industry.siemens.com>

#### Technical specifications

SIMATIC HMI Panel PC Ex	
<b>General features</b>	
<b>Design</b>	Panel PC built-in unit, protective enclosure available as an option
<b>Front</b>	15" and 19", optional 15" sunlight-readable displays
<b>Operation</b>	Touch with 8 function keys
<b>Processor</b>	Intel Atom N270 with 1.6 GHz
<b>Main memory</b>	2 GB DDR2 SDRAM
<b>Operating system, pre-installed and configured</b>	Windows 7 MUI, Windows 7 Ultimate, WES7 E
<b>Mass storage</b>	CompactFlash 16 GB, 128 GB SSD
<b>Power supply</b>	24 V DC, max. 2.1 A (19")
<b>Interfaces</b>	
Ethernet	10/100 Mbit Ex e, or fiber-optics 100 Mbit (SC) Ex op is
USB 2.0	2 x Ex i, 2 x Ex e (Zone 1) or 2 x Ex nA (Zone 2)
Serial	1 x RS 232 or 1 x RS 422/485
<b>Ambient conditions</b>	
Degree of protection	IP66 at front, IP65 at rear, IP66 in protective enclosure
Ambient temperature during operation	-20 °C ... +50 °C (cold start -10 °C) with optional auxiliary heater down to -30 °C
Relative humidity during operation	90% at +40 °C, no condensation

SIMATIC HMI Panel PC Ex	
<b>Approvals/directives</b>	
<b>Devices in version "Zone 1"</b>	
ATEX directive 94/9/EC	
• Network 10/100 Base-Tx	II 2 (2) G Ex d e ia ib mb [ia ib] IIC T4 Gb II 2 (2) D Ex ia tb [ia ib] IIIC T80°C Db IP66
• Network 10/100 Base-Fx	II 2 (2) G Ex d e ia ib mb [ia ib op is] IIC T4 Gb II 2 (2) D Ex ia tb [ia ib op is] IIIC T80°C Db IP66
IECEX	
• Network 10/100 Base-Tx	Ex d e ia ib mb [ia ib] IIC T4 Gb Ex ia tb [ia ib] IIIC T80°C Db IP66
• Network 10/100 Base-Fx	Ex d e ia ib mb [ia ib op is] IIC T4 Gb Ex ia tb [ia ib op is] IIIC T80°C Db IP66
GOST-R	
• Network 10/100 Base-Tx	2 Ex d e ia ib mb [iaib] IIC T4 DIP A21 TA80°C, IP66
• Network 10/100 Base-Fx	2 Ex d e ia ib mb [iaibopis] IIC T4 DIP A21 TA80°C, IP66
CSA	Ex d e ia ib mb [ia ib] IIC T4 Gb, Type 4X, IP66 Class II, Division 1, Groups E, F, G, T80°C Ex ia tb [ia ib] IIIC T80°C Db, IP66
KGS	Ex d e ia ib mb [ia ib] IIC T4 Ex ia tb [ia ib] IIIC T80°C Db IP66
InMetro	
• Network 10/100 Base-Tx	Ex d e ia ib mb [ia ib] IIC T4 Gb Ex ia tb [ia ib] IIIC T80°C Db IP66
• Network 10/100 Base-Fx	Ex d e ia ib mb [ia ib op is] IIC T4 Gb Ex ia tb [ia ib op is] IIIC T80°C Db IP66
Device version "UL Class 1, Division 2"	Class 1, Division 2, Groups A, B, C, D Class 2, Division 2, Groups F, G Class 3, Hazardous Locations
<b>Devices in version "Zone 2"</b>	
ATEX directive 94/9/EC	
• Network 10/100 Base-Tx	II 3 (2/3) G Ex d e ia ib mb nA [ib Gb] [ic] IIC T4 Gc II 3 (2/3) D Ex ia tc [ib Db] [ic] IIIC T80°C Dc IP66
• Network 10/100 Base-Fx	II 3 (2/3) G Ex d e ia ib mb nA [ib op is Gb] [ic] IIC T4 Gc II 3 (2/3) D Ex ia tc [ib op is Db] [ic] IIIC T80°C Dc IP66
IECEX	
• Network 10/100 Base-Tx	Ex d e ia ib mb nA [ib Gb] [ic] IIC T4 Gc Ex ia tc [ib Db] [ic] IIIC T80°C Dc IP66
• Network 10/100 Base-Fx	Ex d e ia ib mb nA [ib op is Gb] [ic] IIC T4 Gc Ex ia tc [ib op is Db] [ic] IIIC T80°C Dc IP66
GOST-R	
• Network 10/100 Base-Tx	2 Ex d e ia ib mb nA [ib][ic] IIC T4 DIP A21 TA80°C, IP66
• Network 10/100 Base-Fx	2 Ex d e ia ib mb nA [ib opis][ic] IIC T4 DIP A21 TA80°C, IP66
CSA	Ex d e ia ib mb nA [ib Gb] [ic] IIC T4 Gc, Type 4X, IP66 Class II, Division 2, Groups E, F, G, T80°C; Ex ia tc [ib ic] IIIC T80°C Dc, IP66

**Technical specifications (continued)**

SIMATIC HMI Panel PC Ex	
<b>Devices in version "Zone 2"</b>	
InMetro	
• Network 10/100 Base-Tx	Ex d e ia ib mb nA [ib Gb] [ic] IIC T4 Gc Ex ia tc [ib Db] [ic] IIIC T80°C Dc IP66
• Network 10/100 Base-Fx	Ex d e ia ib mb nA [ib op is Gb] IIC T4 Ex ia tc [ib op is Db] [ic] IIIC T80°C Dc IP66
Device version "UL Class 1, Division 2"	Class 1, Division 2, Groups A, B, C, D Class 2, Division 2, Groups F, G Class 3, Hazardous Locations

SIMATIC HMI Panel PC Ex	
<b>Dimensions</b>	
Mounting dimensions (W x H x D)	15": 427.5 mm x 327.5 mm x 165 mm 19": 522.5 mm x 412.5 mm x 165 mm
Front dimensions (W x H)	15": 440 mm x 340 mm 19": 535 mm x 425 mm
<b>Weight</b>	15": 15 kg 19": 23 kg

**Ordering data**

Article No.	
<b>SIMATIC HMI Panel PC Ex</b>	<b>6AV7200- 1 - A 0</b>
<u>Design / display size</u>	
• Zone 2: 15" Touch with 8 function keys	A
• Zone 2: 19" Touch with 8 function keys	B
• Zone 1: 15" Touch with 8 function keys	D
• Zone 1: 19" Touch with 8 function keys	E
• Zone 2: 15" Touch, sunlight-readable with 8 functions keys	J
• Zone 1: 15" Touch, sunlight-readable with 8 functions keys	K
<u>Network</u>	
• 10/100 base Tx, Ex e	A
• 100 base Fx FOC (SC), Ex op is	B
<u>Mass storage</u>	
• CF 16 GB, 2 GB RAM	5
• SSD 128 GB, 2 GB RAM	7
<u>Operating system (pre-installed)</u>	
• Windows 7 Ultimate (only on HDD/SSD)	4
• Windows 7 E (only on SSD)	5
<u>Enclosure options (device is delivered already fitted)</u>	
• Without enclosure	0
• Stainless steel enclosure for:	
- Wall mounting	2
- Stand (incl. coupling, 300° rotation possible)	3
- Suspension bracket (incl. coupling, 300° rotation possible)	4
- Support arm (incl. coupling, 300° rotation possible)	5
- Swivel arm from above (incl. coupling, 300° rotation possible)	6

Article No.	
<b>SIMATIC HMI Panel PC Ex</b>	<b>6AV7200- 1 - A 0</b>
<u>External keyboard for stainless steel enclosure (incl. keyboard enclosure)</u>	
• Without	A
• QWERTZ keyboard, mounted on protective enclosure	B
• QWERTY keyboard, mounted on protective enclosure	C
• AZERTY keyboard, mounted on protective enclosure	D
• QWERTZ keyboard with trackball, mounted on protective enclosure	E
• QWERTY keyboard with trackball, mounted on protective enclosure	F
• AZERTY keyboard with trackball, mounted on protective enclosure	G
<u>Further options together with stainless steel enclosure</u>	
• Breather glands (to avoid build-up of condensation)	-z A01
• Heater (2 x 50 W incl. temp. controller)	-z B01
• Handles, mounted	-z C01
• Front USB (at bottom)	-z D01
• NPT thread for pedestal mounting	-z G01
<b>Accessories</b>	
<b>Digital KVM for HMI Thin Client Ex</b>	<b>6AV7675-0EX00-0AA0</b>
<b>USB drive</b>	
• Intrinsically-safe, 16 GB	<b>6AV7675-0FX00-0AA0</b>
• Intrinsically-safe, 16 GB with recovery function	<b>6AV7675-0FX10-0AA0</b>
• Non-intrinsically safe, 16 GB with recovery and backup function	<b>6AV7675-0FX20-0AA0</b>
<b>Ethernet switch</b>	<b>6AV7675-0PX00-0AA0</b>
with FOC 4 x 100 Base Tx, 1 x 100 Base (MTRJ) Fx Ex op is	

**Note:**

Please use the TIA Selection Tool or the configurator in the Industry Mall in order to ensure availability of the required IPC configuration; we do not accept any liability for self-customized configurations.

**More information**

Additional information is available on the Internet at:

<http://www.siemens.com/simatic-hmi-ex>



## PC-based Automation

Devices for special requirements

Devices for hazardous areas

### SIMATIC HMI Thin Client Ex

#### Overview



SIMATIC HMI Thin Client Ex with international approvals for operation and monitoring in hazardous areas.

#### Technical specifications

SIMATIC HMI Thin Client Ex	
<b>General features</b>	
<b>Design</b>	Thin Client built-in unit, available in protective enclosure as an option
Front	15", 19", and 15" sunlight readable display
Operation	Touch with 8 function keys
MTBF backlight	50 000 h
<b>Operating system</b>	Closed system on Windows XP Embedded basis
<b>Mass storage</b>	Integrated
<b>Power supply</b>	24 V DC, max. 2.1 A (19")
<b>Interfaces</b>	
Ethernet	100 Mbit Ex e, or alternatively fiber-optics 100 Mbit (SC) Ex op is
USB 2.0	2 x Ex i, 2 x Ex e (Zone 1) or 2 x Ex nA (Zone 2)
Serial	1 x RS 232 or 1 x RS 422/485
<b>Ambient conditions</b>	
Degree of protection	IP66 at front, IP65 at rear, IP66 in protective enclosure
Ambient temperature during operation	- 20 °C ... + 50 °C, cold start -10 °C, with optional additional heating down to -30 °C
Relative humidity during operation	90% at 40 °C, no condensation
<b>Approvals/directives</b>	
<b>Devices in "Zone 1" version</b>	
ATEX directive 94/9/EC	
• Network 10/100 Base-Tx	II 2 (2) G Ex d e ia ib mb [ia ib] IIC T4 Gb II 2 (2) D Ex ia tb [ia ib] IIIC T80°C Db IP66
• Network 10/100 Base-Fx	II 2 (2) G Ex d e ia ib mb [ia ib op is] IIC T4 Gb II 2 (2) D Ex ia tb [ia ib op is] IIIC T80°C Db IP66
IECEX	
• Network 10/100 Base-Tx	Ex d e ia ib mb [ia ib] IIC T4 Gb Ex ia tb [ia ib] IIIC T80°C Db IP66
• Network 10/100 Base-Fx	Ex d e ia ib mb [ia ib op is] IIC T4 Gb Ex ia tb [ia ib op is] IIIC T80°C Db IP66

SIMATIC HMI Thin Client Ex	
GOST-R	
• Network 10/100 Base-Tx	2 Ex d e ia ib mb [iaib] IIC T4 DIP A21 TA80°C, IP66
• Network 10/100 Base-Fx	2 Ex d e ia ib mb [iaibopis] IIC T4 DIP A21 TA80°C, IP66
CSA	Ex d e ia ib mb [ia ib] IIC T4 Gb, Type 4X, IP66 Class II, Division 1, Groups E, F, G, T80°C Ex ia tb [ia ib] IIIC T80°C Db, IP66
KGS	Ex d e ia ib mb [ia ib] IIC T4 Ex ia tb [ia ib] IIIC T80°C Db IP66
InMetro	
• Network 10/100 Base-Tx	Ex d e ia ib mb [ia ib] IIC T4 Gb Ex ia tb [ia ib] IIIC T80°C Db IP66
• Network 10/100 Base-Fx	Ex d e ia ib mb [ia ib op is] IIC T4 Gb Ex ia tb [ia ib op is] IIIC T80°C Db IP66
<b>Devices in version "Zone 2"</b>	
ATEX directive 94/9/EC	
• Network 10/100 Base-Tx	II 3 (2/3) G Ex d e ia ib mb nA [ib Gb] [ic] IIC T4 Gc II 3 (2/3) D Ex ia tc [ib Db] [ic] IIIC T80°C Dc IP66
• Network 10/100 Base-Fx	II 3 (2/3) G Ex d e ia ib mb nA [ib op is Gb] [ic] IIC T4 Gc II 3 (2/3) D Ex ia tc [ib op is Db] [ic] IIIC T80°C Dc IP66
IECEX	
• Network 10/100 Base-Tx	Ex d e ia ib mb nA [ib Gb] [ic] IIC T4 Gc Ex ia tc [ib Db] [ic] IIIC T80°C Dc IP66
• Network 10/100 Base-Fx	Ex d e ia ib mb nA [ib op is Gb] [ic] IIC T4 Gc Ex ia tc [ib op is Db] [ic] IIIC T80°C Dc IP66
GOST-R	
• Network 10/100 Base-Tx	2 Ex de i a ib mb nA [ib][ic] IIC T4 DIP A21 TA80°C, IP66
• Network 10/100 Base-Fx	2 Ex de i a ib mb nA [ibopis][ic] IIC T4 DIP A21 TA80°C, IP66
CSA	Ex d e ia ib mb nA [ib Gb] [ic] IIC T4 Gc, Type 4X, IP66 Class II, Division 2, Groups E, F, G, T80°C; Ex ia tc [ib ic] IIIC T80°C Dc, IP66
InMetro	
• Network 10/100 Base-Tx	Ex d e ia ib mb nA [ib Gb] [ic] IIC T4 Gc Ex ia tc [ib Db] [ic] IIIC T80°C Dc IP66
• Network 10/100 Base-Fx	Ex d e ia ib mb nA [ib op is Gb] IIC T4 Ex ia tc [ib op is Db] [ic] IIIC T80°C Dc IP66
<b>Protocols</b>	RDP, RealVNC
<b>Digital KVM switch</b>	Input: DVI / VGA, PS/2 / USB, output: RJ45 (IP network)
<b>Dimensions</b>	
Mounting dimensions (W x H x D) in mm	15": 427.5 x 327.5 x 165 19": 522.5 x 412.5 x 165
Front dimensions in mm	15": 440 x 340 19": 535 x 425
<b>Weight</b>	15": 15 kg, 19": 23 kg



Ordering data	Article No.										
<b>SIMATIC HMI Thin Client Ex</b>	<b>6AV7200-</b>	<b>0</b>			<b>0</b>	<b>0</b>	<b>-</b>		<b>A</b>	<b>0</b>	
<u>Design / display size</u>											
• Zone 2: 15" Touch with function keys	<b>A</b>										
• Zone 2: 19" Touch with function keys	<b>B</b>										
• Zone 1: 15" Touch with function keys	<b>D</b>										
• Zone 1: 19" Touch with function keys	<b>E</b>										
• Zone 2: 15" Touch, sunlight readable with function keys	<b>G</b>										
• Zone 1: 15" Touch, sunlight readable with function keys	<b>H</b>										
<u>Communication interfaces</u>											
• 10/100 base Tx, Ex e	<b>A</b>										
• 100 base Fx FOC (SC), Ex op is	<b>B</b>										
<u>Enclosure options</u> (device is delivered already fitted)											
• Without										<b>0</b>	
• Stainless steel enclosure for:											
- Wall mounting											<b>2</b>
- Stand (incl. coupling, 300° rotation possible)											<b>3</b>
- Suspension bracket (incl. coupling, 300° rotation possible)											<b>4</b>
- Support arm (incl. coupling, 300° rotation possible)											<b>5</b>
- Swivel arm from above (incl. coupling, 300° rotation possible)											<b>6</b>

Article No.										
<b>SIMATIC HMI Thin Client Ex</b>	<b>6AV7200-</b>	<b>0</b>			<b>0</b>	<b>0</b>	<b>-</b>		<b>A</b>	<b>0</b>
<u>External keyboard for enclosure</u> (incl. keyboard enclosure)										
• Without		<b>A</b>								
• QWERTZ keyboard		<b>B</b>								
• QWERTY keyboard		<b>C</b>								
• AZERTY keyboard		<b>D</b>								
• QWERTZ keyboard with trackball		<b>E</b>								
• QWERTY keyboard with trackball		<b>F</b>								
• AZERTY keyboard with trackball		<b>G</b>								
<b>Further options together with stainless steel enclosure</b>										
• Breather glands		<b>-z A01</b>								
• Heating (requires breather glands)		<b>-z B01</b>								
• Handles		<b>-z C01</b>								
• Front USB (at bottom)		<b>-z D01</b>								
<b>Accessories</b>										
<b>Digital KVM for HMI Thin Client Ex</b>	<b>6AV7675-0EX00-0AA0</b>									
<b>USB drive</b>										
• Intrinsically safe, 8 GB	<b>6AV7675-0FX00-0AA0</b>									
• Intrinsically safe, 8 GB with recovery function	<b>6AV7675-0FX10-0AA0</b>									
<b>Ethernet switch</b>	<b>6AV7675-0PX00-0AA0</b>									
With FOC 4 x 100 Base Tx, 1 x 100 Base (MTRJ) Fx Ex op is										

Note:

Please use the TIA Selection Tool or the configurator in the Industry Mall in order to ensure availability of the required IPC configuration; we do not accept any liability for self-customized configurations.

**More information**

Additional information is available on the Internet at:

<http://www.siemens.com/simatic-hmi-ex>

## PC-based Automation

### Accessories for devices for special requirements

#### Adapter sets and basic adapters

##### Overview

##### **Adapter sets & basic adapters**

The adapter sets and basic adapters are required for connecting the SIMATIC HMI PRO device with the support arm head of the respective support arm system.

By directly connecting the support arm head to the device, there is complete flexibility in the choice of support arm components.

Adapter sets are available for the VESA 75 and VESA 100 systems.

Further adapter sets can be obtained directly from the respective support arm manufacturers:

- Bernstein, Rittal, Rose, Haseke, and Rolec

Further adapter sets can be obtained directly from the respective support arm manufacturers:

- Bernstein
- Rittal
- Rose
- Haseke and
- Rolec

For the 4:3 and 16:9 variants, basic adapters are available according to design:

- The basic adapter is included in the scope of delivery of the device for 4:3 systems (dark gray)
- The basic adapter for 16:9 systems (silver) must be ordered separately as an accessory

##### Ordering data

##### Article No.

<b>VESA 100 adapter set<sup>1)</sup></b>	<b>6AV7674-0KD00-0AA0</b>
<b>VESA 75 adapter set</b>	<b>6AV7674-0KE00-0AA0</b>
<b>Basic adapter for 4:3 systems</b> Spare part (dark gray, included in the scope of delivery of the device)	<b>6AV7674-0KA00-0AA0</b>
<b>Basic adapter for 16:9 systems</b> Accessories (silver, not included in the scope of delivery of the device)	<b>6AV7674-1KA00-0AA0</b>

<sup>1)</sup> The VESA 100 adapter set cannot be used in combination with the 19" Flat Panel PRO.

##### Note:

The internal diameter of the 48 mm support arm tubes is not suitable for feeding through the standard DVI-D cable.

##### Scope of delivery:

- One adapter set or basic adapter
- Mounting hardware

##### More information

Additional information is available on the Internet at:

<http://www.siemens.com/ip65-hmi-devices>

##### Note:

Do you need a specific modification or supplement to the products described here? If so, refer to "Customized Automation" where you will find information about additional and generally-available, sector-specific products for ordering as well as options for customer-specific modifications and adaptations.

## Overview



## Extension Units

With the Extension Units, the range of possible on-site operations can be extended. They are mounted on the SIMATIC HMI 4:3 PRO device and can be equipped individually, e.g. with Key Panel (KP8), 3SB elements, emergency stop buttons, key switches, RFID reader, etc.

- They can be mounted on the left or right side of the PRO device, as required
- Direct installation of up to 2 Key Panels KP8 / KP8F
- IP65 - cable routing
- Can be equipped individually
- For all 4:3 15"/19" PRO devices

The combination of HMI PRO device and KP8 PN offers the following advantages:

- No control cabinet required
- Low cabling overhead
- Optimally coordinated design

## Ordering data

## Article No.

**Extension Unit 15"**

For mounting on all 15" PRO devices

**6AV7674-0KG00-0AA0**

**Extension Unit 15" KP8**

For mounting on all 15" PRO devices for direct installation of up to 2 KP8 / KP8F

**6AV7674-0KG01-0AA0**

**Starter package Extension Unit 15" with KP8**

1 x Extension Unit 15" KP8,  
1 x Key Panel 8 PN,  
1 x blank front

**6AV7674-0KG11-0AA0**

**Extension Unit 19" right**

- For support arm mounting from above  
Mounting of the Extension Unit on the right side of the 4:3 19" PRO device

**6AV7674-0KJ00-0AA0**

- For support arm mounting from below  
Mounting of the Extension Unit on the left side of the 4:3 19" PRO device

**Extension Unit 19" KP8 right**

For direct installation of up to 2 KP8 / KP8F

**6AV7674-0KJ01-0AA0**

- For support arm mounting from above  
Mounting of the Extension Unit on the right side of the 4:3 19" PRO device

- For support arm mounting from below  
Mounting of the Extension Unit on the left side of the 4:3 19" PRO device

**Starter package Extension Unit 19" with KP8 right**

1 x Extension Unit 19" KP8 right,  
1 x Key Panel 8 PN,  
1 x blank front

**6AV7674-0KJ11-0AA0**

## PC-based Automation

### Accessories for devices for special requirements

#### Extension Units

##### Ordering data

##### Article No.

##### Extension Unit 19" left

- For support arm mounting from above  
Mounting of the Extension Unit on the left side of the 19" PRO device
- For support arm mounting from below  
Mounting of the Extension Unit on the right side of the 19" PRO device

6AV7674-0KH00-0AA0

##### Starter package Extension Unit 19" with KP8 left

1 x Extension Unit 19" KP8 left,  
1 x Key Panel 8 PN,  
1 x blank front

6AV7674-0KH11-0AA0

##### Extension Unit 19" KP8 left

- For direct installation of up to 2 KP8 / KP8F
- For support arm mounting from above  
Mounting of the Extension Unit on the left side of the 4:3 19" PRO device
  - For support arm mounting from below  
Mounting of the Extension Unit on the right side of the 4:3 19" PRO device

6AV7674-0KH01-0AA0

##### KP8 front plate for the Extension Unit

For installing up to two KP8 in an Extension Unit  
Suitable for all 15" and 19" Extension Units

6AV7674-0KH30-0AB0

##### Empty front KP8 design in combination with front panel KP8

6AV3688-3XY38-3AX0

##### Spare front plate for the Extension Unit

Suitable for all 15" and 19" Extension Units  
Required if the front plate supplied with the Extension Unit must be replaced

6AV7674-0KH30-0AA0

Portfolio expansion for PRO! – Delivery possible from Q3/2016

Next generation of Extension Units

- For mounting on all widescreen PRO devices
- Slim and modern design
- Complete flexibility in the choice and installation of operator controls
- Multiple connection options

Attention:

Please note that these Extension Unit accessories cannot be used with 16:9 PRO devices.

Scope of delivery:

- 1 Extension Unit box
- 1 front plate for the Extension Unit
- 1 connecting tube
- Mounting accessories

##### More information

Additional information is available on the Internet at:

<http://www.siemens.com/ip65-hmi-devices>

Note:

Do you need a specific modification or supplement to the products described here? If so, refer to "Customized Automation" where you will find information about additional and generally-available, sector-specific products for ordering as well as options for customer-specific modifications and adaptations.

### Overview SIMATIC IPC Image & Partition Creator

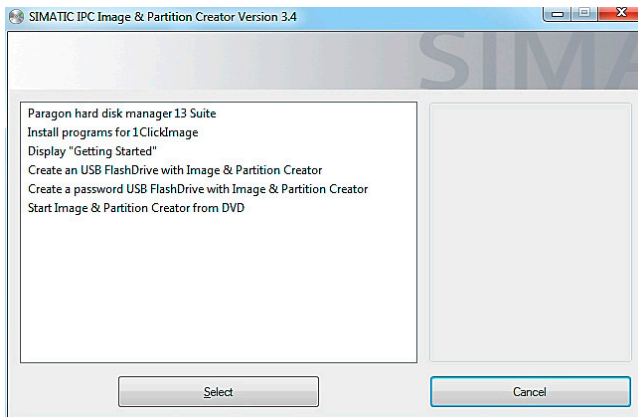

SIMATIC IPC Image & Partition Creator is the software tool for easy, preventive back-up and restoring of hard disk contents (images of individual partitions or complete hard disks). This software can be ordered through the Configurator for the SIMATIC IPCs, or separately with single license.

- Can run on all SIMATIC IPCs, regardless of the computer configuration
- Direct starting from the CD possible (no installation required)
- Complete backup by means of a mouse double-click with "1ClickImage" (must be installed)
- Menu-driven creation of a bootable USB flash drive as an alternative start medium from which SIMATIC IPC Image & Partition Creator can be started.
- Independent of the operating system thanks to ability to start from the bootable SIMATIC IPC Image & Partition Creator DVD or bootable USB flash drive with Image & Partition Creator.

#### Ordering data

#### Article No.

##### **SIMATIC IPC Image & Partition Creator V3.4**

Can be ordered using the SIMATIC IPC Configurator

##### **SIMATIC IPC Image & Partition Creator V3.4**

Software tool for very easy preventive data backup and efficient partition management on SIMATIC IPCs

**6ES7648-6AA03-4YA0**

#### Note:

SIMATIC IPC Image & Partition Creator is also available together with the SIMATIC IPC BIOS Manager pre-installed with the SIMATIC IPC Service USB FlashDrive.

### Overview SIMATIC IPC DiagMonitor

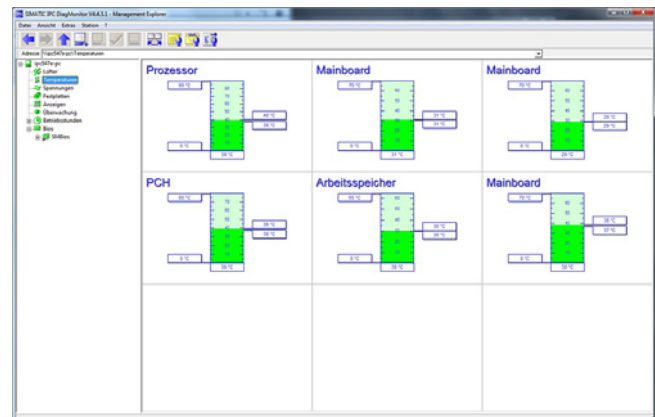

SIMATIC IPC DiagMonitor: Intelligent and comprehensive diagnostics for the SIMATIC IPC – local and remote.

The SIMATIC IPC DiagMonitor software for monitoring and remote signaling detects possible hardware and software faults at an early stage. It monitors, signals and visualizes the operating statuses of the SIMATIC IPC both locally and remotely.

The SIMATIC IPC DiagMonitor can run on the following SIMATIC IPCs:

- IPC427C / IPC627C / IPC827C
- IPC547C / IPC647C / IPC847C
- HMI IPC477C / HMI IPC477C PRO / HMI IPC577C / HMI IPC677C
- IPC227D / IPC427D / IPC 627D / IPC 827D
- IPC277D / IPC477D / IPC677D
- IPC547D / IPC 647D / IPC847D
- IPC547E

The software can be ordered as:

- Individual product from stock (e.g. for server applications on third-party PCs or immediate integration in new systems) or
- Option ordered according to the SIMATIC IPC Configurator (Internet, Industry Mall).

#### Ordering data

#### Article No.

##### **SIMATIC IPC DiagMonitor V4.5**

Can be ordered using the SIMATIC IPC Configurator

##### **SIMATIC IPC DiagMonitor V4.5**

Software tool for monitoring the SIMATIC IPC, incl. manual on CD ROM (English, German), single license

**6ES7648-6CA04-5YX0**

## PC-based Automation

IPC software

### SIMATIC IPC Remote Manager

#### Overview

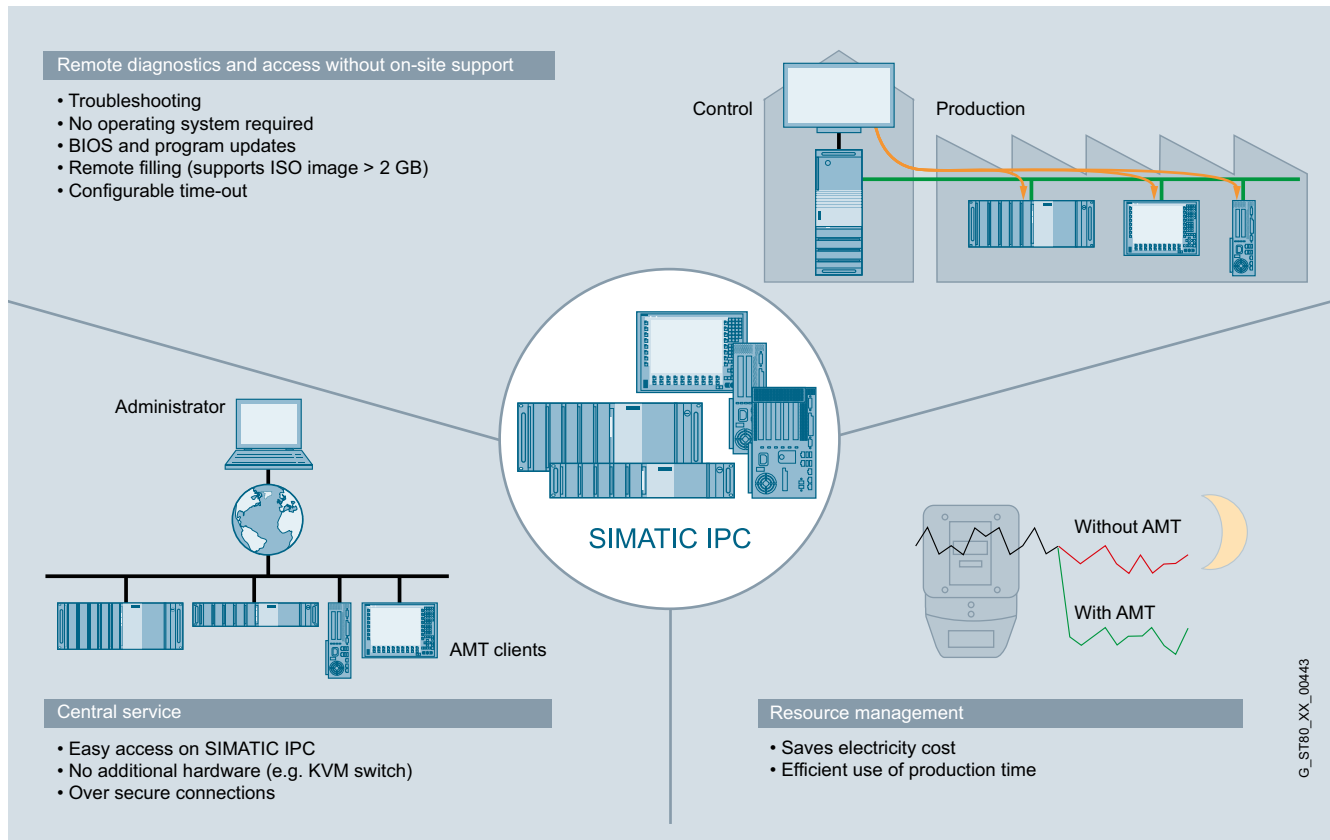

#### **SIMATIC IPC Remote Manager**

Efficient remote maintenance and management of SIMATIC IPCs.

With the SIMATIC IPC Remote Manager you can use functions of the Intel active management technology (Intel AMT) for SIMATIC IPCs. Intel AMT is used for remote management of PCs.

Intel AMT offers a range of functions, such as:

- Remote reboot
- IDE redirection
- Keyboard video mouse redirection
- Power on / off / reset, and
- an integrated web server.

<http://support.automation.siemens.com/WW/view/en/56230140>

#### Ordering data

#### Article No.

##### **SIMATIC IPC Remote Manager V1.2**

Software tool for remote maintenance and management of SIMATIC IPC, incl. manual on CD-ROM (English, German), single license

**6ES7648-6EA01-2YA0**

## Overview

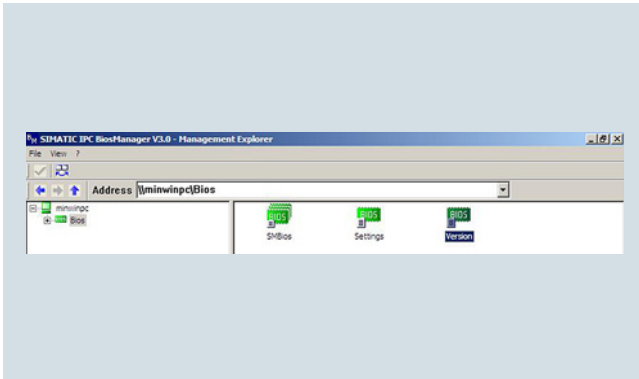

The SIMATIC IPC BIOS Manager V3.3 (WinPE) is a software tool for the management and processing of SIMATIC IPC BIOS data. The tool is obtained by downloading it from the Service & Support web pages of Industry Automation & Drive Technologies using the Automation Value Card.

<http://support.automation.siemens.com/WW/view/en/58512643>

## Ordering data

### **SIMATIC IPC BIOS Manager**

Software tool for the management and processing of SIMATIC IPC BIOS data

Available as a download from Customer Support  
<http://support.automation.siemens.com/WW/view/en/58512643>

### Note:

SIMATIC IPC BIOS Manager is also available together with the SIMATIC IPC USB FlashDrive and IPC Service USB FlashDrive.

## PC-based Automation

IPC software

### SIMATIC IPC Support Package for VxWorks

#### Overview

#### *SIMATIC IPC Support Package for VxWorks V1.1*

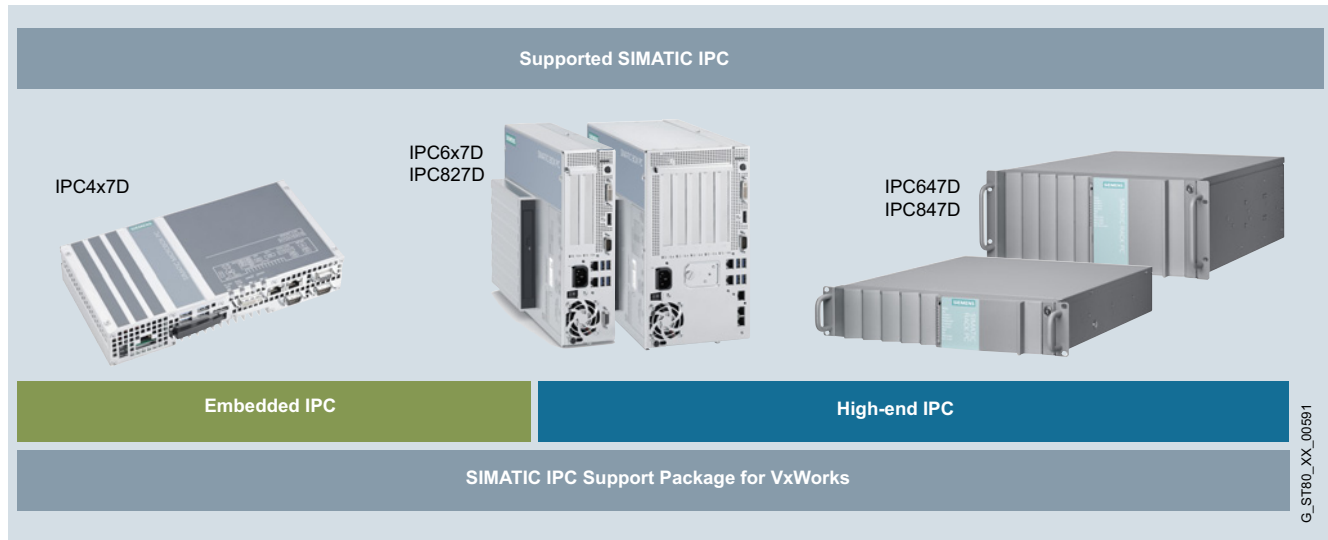

4

The SIMATIC Embedded and High-end IPC devices of the D generation (except IPC227D) are supported with the SIMATIC IPC Support Package for VxWorks.

The following SIMATIC IPCs can therefore now be operated along with their PROFINET, PROFIBUS and hardware-based functions with the real time VxWorks V6.9 operating system:

- IPC647D
- IPC847D
- IPC227E
- IPC627D
- IPC827D
- IPC277E

VxWorks V7 is now also supported in compatibility mode V6.9, 32-bit.

The PROFINET onboard interfaces of the SIMATIC IPCs offer diverse options for the integration of real-time solutions with SIMATIC IPC into PROFINET networks. PROFINET RT (real-time) is supported by the standard Ethernet interface of the IPC; PROFINET IRT (isochronous real-time) is supported by the onboard PROFINET interface.

#### Technical specifications

Development system	
Component	Requirements
Hardware	PC
Operating system	Windows 7 (32-bit or 64-bit)
Configuration software for PROFIBUS DP	STEP 7 as of version 5.5 SP3 Hotfix 3 (optional) from TIA V13 (optional) NCM PC from Version 5.5 SP3 (optional)
Configuration software for PROFINET	STEP 7 from Version 5.5 SP3 (optional) from TIA V12 (optional) NCM PC from Version 5.5 SP3 (optional)
Development tools	Workbench V3.3 für VxWorks V6.9
Target system	
Component	Requirements
Hardware	SIMATIC IPC647D or SIMATIC IPC847D or SIMATIC IPC227E or SIMATIC IPC427D or SIMATIC IPC627D or SIMATIC IPC827D or SIMATIC IPC277D
Operating system	VxWorks V6.9 (32-bit)

#### Ordering data

#### Article No.

#### **SIMATIC IPC Support Package for VxWorks**

SIMATIC IPC Support Package for VxWorks V1.1, supports IPC647D, IPC847D, IPC227E, IPC427D, IPC627D, IPC827D and IPC277E incl. DP and PN, as well as diagnostic functions

**6ES7648-6VA01-0YA0**



### Overview



SIMATIC IPC427D and SIMATIC IPC477D family

### Fast and efficient getting started with PC-based automation

Our **embedded bundles** for PC-based automation are based on rugged, fan-free embedded industrial PCs:

- Microbox PC SIMATIC IPC427D or
- Panel PC SIMATIC IPC277D and SIMATIC IPC477D

They are pre-installed, configured, and ready-to-use with the SIMATIC WinAC RTX (F) Software Controller and/or a version of the SIMATIC WinCC (SCADA, Advanced) visualization software.

**Software packages** with SIMATIC WinAC RTX (F), SIMATIC WinCC (SCADA, Advanced, Professional) are available for all SIMATIC IPCs. Ordering the automation software together with an industrial PC results in significant price savings.

### Embedded bundles

Embedded bundles are embedded IPC configurations with pre-installed software, specially designed for automation and visualization tasks.

- All embedded bundles are based on rugged, fanless SIMATIC IPCs.
- Various CPU performance classes are available for different applications. From Intel Atom CPUs for simple open-loop control and visualization tasks all the way to Intel Core i7 CPUs for complex automation solutions.
- Pre-installed and configured with the SIMATIC WinAC RTX (F) Software Controller and/or the SIMATIC WinCC RT Advanced / WinCC flexible visualization software.

Furthermore, bundles with WinCC RT Professional as client or single-user station are available for the SIMATIC IPC427D / IPC477D.

### More information

Additional information is available on the Internet at:

<http://www.automation.siemens.com/mcms/pc-based-automation/en/embedded-bundles>

## PC-based Automation

### Embedded bundles/Software packages

#### SIMATIC IPC427D bundles

##### Overview

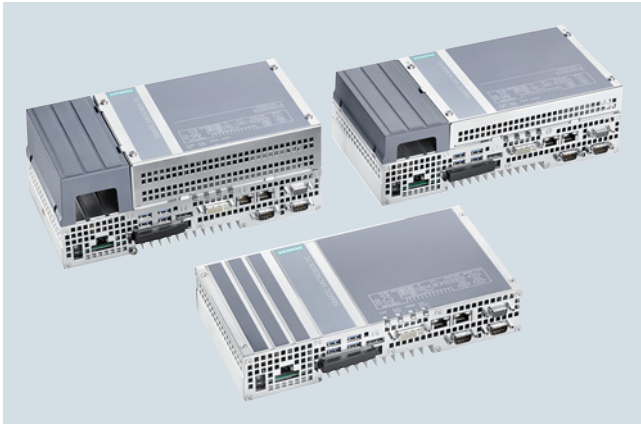

#### **SIMATIC IPC427D (Microbox PC): The powerful embedded IPC – maintenance-free with versatile configuration**

Ready-to-run, complete solutions (software is already installed and preconfigured) for visualization and automation in connection with WinCC RT Advanced and/or WinAC RTX.

- Ultra-compact
- Maintenance-free
- Third generation Intel Core i technology
- Current product versions of the pre-installed software:
  - SIMATIC WinCC RT Advanced V13
  - SIMATIC WinAC RTX 2010
  - SIMATIC Net V12.1

##### Ordering data

##### Article No.

#### **SIMATIC IPC427D (Box PC) <sup>1)2)</sup>**

##### Processor and fieldbus:

- Celeron U827E (1C/1T, 1.4 GHz, 1.5 MB cache); 2 x Gigabit Ethernet (IE/PN)
- Celeron U827E (1C/1T, 1.4 GHz, 1.5 MB cache); 2 x Gigabit Ethernet (IE/PN); PROFIBUS DP12
- Celeron U827E (1C/1T, 1.4 GHz, 1.5 MB cache); 2 x Gigabit Ethernet (IE/PN); CAN interface
- Core i3-3217UE (2C/4T, 1.6 GHz, 3 MB cache); 2 x Gigabit Ethernet (IE/PN)
- Core i3-3217UE (2C/4T, 1.6 GHz, 3 MB cache); 2 x Gigabit Ethernet (IE/PN); PROFIBUS DP12
- Core i3-3217UE (2C/4T, 1.6 GHz, 3 MB cache); 1 x Gigabit Ethernet (IE/PN); 1 x PROFINET (IRT, 3 ports)
- Core i7-3517UE (2C/4T, 1.7 (2.8) GHz, 4 MB cache); 2 x Gigabit Ethernet (IE/PN) (optional ECC only here)
- Core i7-3517UE (2C/4T, 1.7 (2.8) GHz, 4 MB cache); 2 x Gigabit Ethernet (IE/PN); PROFIBUS DP12
- Core i7-3517UE (2C/4T, 1.7 (2.8) GHz, 4 MB cache); 1 x Gigabit Ethernet (IE/PN); 1 x PROFINET (IRT, 3 ports)

##### Mounting accessories:

- Without mounting accessories
- DIN rail mounting
- Wall mounting
- Portrait mounting
- Mounting onto standard rail with ATEX/IECEX Cat 3G Zone 2 / cULus Class I Div. 2
- Wall mounting with ATEX/IECEX Cat 3G Zone 2 / cULus Class I Div. 2
- Vertical mounting with ATEX/IECEX Cat 3G Zone 2 / cULus Class I Div. 2

6AG4140-		
0		
1		
2		
3		
4		
5		
6		
7		
8		
A		
B		
D		
E		
M		
N		
P		

<sup>1)</sup> Built to order versions with a delivery time of max. 15 working days and with identified repair, if not preferred type

<sup>2)</sup> For an up-to-date overview, see the SIMATIC PC online configurator at: <http://www.siemens.com/ipc-configurator>

##### Note:

Please use the TIA Selection Tool or the configurator in the Industry Mall in order to ensure availability of the required IPC configuration; we do not accept any liability for self-customized configurations.

# PC-based Automation

## Embedded bundles/Software packages

### SIMATIC IPC427D bundles

Ordering data	Article No.										Article No.																												
<b>SIMATIC IPC427D (Box PC) <sup>1)2)</sup></b>	<b>6AG4140-</b>										<b>SIMATIC IPC427D (Box PC) <sup>1)2)</sup></b>										<b>6AG4140-</b>																		
<u>Main memory/NVRAM/ECC:</u>																				<u>Internal mass storage:</u>																			
• 1 GB										A										• Without internal mass storage										A									
• 2 GB										B										• CFast 2 GB, without software										B									
• 4 GB										C										• CFast 4 GB, without software										C									
• 8 GB										D										• CFast 8 GB, without software										D									
• 4 GB with ECC (only with Core i7, 2 x Gigabit Ethernet (IE/PN))										G										• CFast 16 GB, without software										E									
• 8 GB with ECC (only with Core i7, 2 x Gigabit Ethernet (IE/PN))										H										• 80 GB solid-state drive (standard)										H									
• 1 GB and NVRAM										J										• HDD 320 GB										K									
• 2 GB and NVRAM										K										• 160 GB solid-state drive (standard)										P									
• 4 GB and NVRAM										L																													
• 8 GB and NVRAM										M																													
• 4 GB with ECC and NVRAM (only with Core i7, 2 x Gigabit Ethernet (IE/PN))										N																													
• 8 GB with ECC and NVRAM (only with Core i7, 2 x Gigabit Ethernet (IE/PN))										P																													
<u>Expansions/interface:</u>																				<u>SIMATIC software pre-installed (bundles, only with Windows Embedded Standard 7):</u>																			
• One RS 232, without PCIe										0										• Without SIMATIC software										A									
• One RS 232 and one PCIe										1										• WinAC RTX 2010 <sup>3)</sup>										B									
• One RS 232 and two PCIe										2										• WinCC RT Advanced, 128 PT										C									
• Second RS 232, without PCIe										3										• WinCC RT Advanced, 512 PT										D									
• Second RS 232 and one PCIe										4										• WinCC RT Advanced, 2 048 PT										E									
• Second RS 232 and second PCIe										5										• WinCC RT Advanced, 4 096 PT										F									
																				• WinCC RT Advanced 128 PT, WinAC RTX 2010 <sup>3)</sup>										J									
																				• WinCC RT Advanced 512 PT, WinAC RTX 2010 <sup>3)</sup>										K									
																				• WinCC RT Advanced 2 048 PT, WinAC RTX 2010 <sup>3)</sup>										L									
																				• WinCC RT Advanced 4 096 PT, WinAC RTX 2010 <sup>3)</sup>										M									
																				• WinAC RTX F 2010 <sup>3)</sup>										N									
																				• WinCC RT Advanced 128 PT, WinAC RTX F 2010 <sup>3)</sup>										P									
																				• WinCC RT Advanced 512 PT, WinAC RTX F 2010 <sup>3)</sup>										Q									
																				• WinCC RT Advanced 2 048 PT, WinAC RTX F 2010 <sup>3)</sup>										R									
																				• WinCC RT Advanced 4 096 PT, WinAC RTX F 2010 <sup>3)</sup>										S									
																				• WinCC RT Professional Client/single-user station 128 PT										Y									
<u>Operating system:</u>																				<u>Power supply:</u>																			
• Without operating system										0										• 24 V DC industrial power supply										0									
• Windows Embedded Standard 7 Professional, 32-bit, MUI										3										• 24 V DC and TPM (not for China and Russia)										8									
• Windows Embedded Standard 7 SP1, English, 32-bit										4																													
• Windows Embedded Standard 7 SP1, English, 64-bit										5																													
• Windows 7 Ultimate SP1, 32-bit, MUI (Eng, Ger, Fr, It, Sp)										6																													
• Windows 7 Ultimate SP1, 64-bit, MUI (Eng, Ger, Fr, It, Sp)										7																													
<u>Mass storage, externally accessible:</u>																																							
• Without external mass storage										0																													
• CFast 2 GB Without operating system										1																													
• CFast 4 GB (only optionally with operating system if no internal mass storage)										2																													
• CFast 8 GB (only optionally with operating system if no internal mass storage)										3																													
• CFast 16 GB (only optionally with operating system if no internal mass storage)										4																													

<sup>1)</sup> Built to order versions with a delivery time of max. 15 working days and with identified repair, if not preferred type.

<sup>2)</sup> For an up-to-date overview, see the SIMATIC PC online configurator at: <http://www.siemens.com/ipc-configurator>

<sup>3)</sup> Only with "main memory and NVRAM".

#### Note:

Please use the TIA Selection Tool or the configurator in the Industry Mall in order to ensure availability of the required IPC configuration; we do not accept any liability for self-customized configurations.

Bundles with SIMATIC software only with Windows Embedded Standard 7, main memory and NVRAM (with RTX and RTX F), and CFast mass storage of 4 GB or more / SSD.

## PC-based Automation

### Embedded bundles/Software packages

#### SIMATIC IPC427D bundles

##### More information

###### **Delivery**

Production and delivery of the devices will typically be completed within 15 business days after receipt of order. The hardware and mass memory with the complete, pre-installed, ready-to-use software are supplied fully assembled.

###### **Commissioning**

Before the control or visualization application is complete, simply perform the following steps:

- Optional: Installation and setup of additional software on the device
- Optional: Installation and setup of other software on the device
- Transfer of the engineering projects from STEP 7 or WinCC Advanced
- Transfer of the supplied license keys for SIMATIC software
- Backup of the installed software and protection of the flash-based mass memory by switching on the Enhance Write filter

### Overview



#### **SIMATIC IPC477D: The powerful embedded Panel PC – maintenance-free with versatile configuration**

Ready-to-run, complete solutions (software is already installed and preconfigured) for visualization and automation in connection with WinCC RT Advanced and/or WinAC RTX.

- Embedded PC platform with extremely high industrial compatibility for demanding tasks in the field of PC-based automation
- Maintenance-free (no rotating components such as fan and hard disk)
- Rugged construction: the PC is resistant to even the harshest mechanical stress and is extremely reliable in operation
- Compact design
- Battery-independent retentive memory onboard
- High investment protection
- Fast integration capability
- Safety requirements up to SIL 3 in accordance with IEC 61508/62061 or EN ISO 13849-1 up to PL e can be implemented with WinAC RTX F

The following front versions are available:

- Built-in versions
  - 12" TFT Touch
  - 15" TFT Touch
  - 19" TFT Touch
  - 22" TFT Touch
  - 15" TFT Touch/Key
- Current product versions of the pre-installed SIMATIC software:
  - SIMATIC WinCC RT Advanced V13
  - SIMATIC WinAC RTX 2010 or SIMATIC WinAC RTX F 2010
  - SIMATIC NET V12.1 (including SIMATIC SOFTNET S7 Basis license)
  - and the combinations of the software packages listed above

### Technical specifications

SIMATIC IPC477D	
<b>General features</b>	
Supply voltage <sup>1)</sup>	<ul style="list-style-type: none"> <li>• 24 V DC (-20% / +20%)<sup>1)</sup></li> <li>• 100 - 240 V AC (-15% / +20%); 50 - 60 Hz</li> </ul>
Brief voltage interruption in accordance with NAMUR	<ul style="list-style-type: none"> <li>• Min. 20 ms (DC)</li> <li>• Min. 20 ms (AC); max. 10 events per hour; min. 1 s recovery time</li> </ul>
Power consumption (DC) of devices (without expansions):	
• 12" display	55 W
• 15" display	56 W
• 19" display	65 W
• 22" display	74 W
Additional power consumption of devices with expansions:	
• DVD drive	1 W
• PCIe card	5 W
<b>Processor</b>	
	<ul style="list-style-type: none"> <li>• Intel Celeron 827E 1.4 GHz; 1.5 MB SLC or</li> <li>• Intel Core i3-3217UE 1.6 GHz; 3 MB SLC or</li> <li>• Intel Core i7-3517UE 1.7 GHz; 4 MB SLC</li> </ul>
Main memory	<ul style="list-style-type: none"> <li>• SO-DIMM modules; 1024 MB DDR3-SDRAM or</li> <li>• SO-DIMM modules; 2048 MB DDR3-SDRAM or</li> <li>• SO-DIMM modules; 4096 MB DDR3-SDRAM or</li> <li>• SO-DIMM modules; 8192 MB DDR3-SDRAM</li> </ul>
Buffer memory <sup>2)</sup>	512 KB MRAM
<b>Drive and storage media</b>	
SATA drive	1 slot
Solid-state drive	<ul style="list-style-type: none"> <li>• 1 x ≥ 80 GB; 2.5" SATA-SSD, standard or</li> <li>• 1 x ≥ 160 GB; 2.5" SATA-SSD, standard</li> </ul>
Hard disk drive (HDD)	<ul style="list-style-type: none"> <li>• 1 x ≥ 250 GB, 2.5"-SATA-HD</li> </ul>
CFast card	<ul style="list-style-type: none"> <li>• 2 GB or</li> <li>• 4 GB or</li> <li>• 8 GB or</li> <li>• 16 GB</li> </ul>
DVD drive, RW	1 slot for devices with expansion

<sup>1)</sup> The generation of the supply voltage by the line-side power supply must be realized as safety extra-low voltage with safe electrical isolation, isolated according to IEC 60364 4 41, or as SELV according to IEC/UL/EN 60950-1.

<sup>2)</sup> For devices with retentivity

## PC-based Automation

### Embedded bundles/Software packages

#### SIMATIC IPC477D bundles

#### Technical specifications (continued)

SIMATIC IPC477D	
<b>Graphics</b>	
Display, resolution	<ul style="list-style-type: none"> <li>12" screen diagonal with LED backlighting, resolution 1 280 x 800 pixels, WXGA (Wide XGA)</li> <li>15" screen diagonal with LED backlighting, resolution 1 280 x 800 pixels, WXGA (Wide XGA)</li> <li>19" screen diagonal with LED backlighting, resolution 1 366 x 768 pixels</li> <li>22" screen diagonal with LED backlighting, resolution 1 920 x 1 080 pixels</li> </ul>
Touch controller	Analog-resistive or capacitive touch
Backlighting (MTBF)	LED
Half brightness life time, typical	Min. 50 000 h at 50 °C, 50% brightness
Graphics controller	<ul style="list-style-type: none"> <li>Intel HD 2000 or</li> <li>Intel HD 4000</li> </ul>
Graphics memory	<ul style="list-style-type: none"> <li>32 ... 512 MB shared memory</li> </ul>
Resolutions, frequency, colors	<ul style="list-style-type: none"> <li>DVI-I: 640 x 480 ... 1 920 x 1 200, 60 Hz</li> <li>DP display port: 1 920 x 1 200, 60 Hz</li> </ul>
<b>Interfaces</b>	
COM 1 and COM 2	RS 232, max. 115 kbps, 9-pin, sub D connector
DVI	Connection of VDUs with DVI connection
Display port (DPP)	Connection of VDUs with DPP connection
Keyboard	Connection via USB port
Mouse	Connection via USB port
USB	<ul style="list-style-type: none"> <li>Rear of device: 4 x USB 3.0, max. 2 high-current at the same time</li> <li>Front of device (only with IPC477D with 15", 19" or 22" display): 1 x USB 2.0, high-current</li> </ul>
PROFIBUS/MPI	9-pin, 2 rows, electrically isolated, sub D socket, compatible with CP 5622
<ul style="list-style-type: none"> <li>Transmission rate</li> <li>Operating modes</li> </ul>	9.6 Kbps ... 12 Mbps DP master: DP-V0, DP-V1 with SOFTNET-DP DP slave: DP-V0, DP-V1 with SOFTNET-DP slave
PROFINET	3 x RJ45 interface, CP 1616 compatible onboard interface based on ERTEC 400 10/100 Mbps, electrically isolated
Ethernet <sup>3)</sup>	<ul style="list-style-type: none"> <li>2 x RJ45 connection, Intel 82579LM and Intel 82574L 10/100/1000 Mbps, electrically isolated, teaming-capable <sup>4)</sup></li> </ul> or <ul style="list-style-type: none"> <li>For PROFINET versions: 1 x Ethernet</li> </ul>
Slot for PCIe expansion cards	Only for device with expansions: 1 x PCIe-x4 expansion card can be used, max. permissible power loss: 5 W

SIMATIC IPC477D	
<b>Degree of protection</b>	
Degree of protection	<ul style="list-style-type: none"> <li>IP 20 to IEC 60529 (enclosure)</li> <li>IP 65 (front)</li> </ul>
<b>Quality assurance</b>	In accordance with ISO 9001
<b>Electromagnetic compatibility</b>	
Emitted interference S	EN 61000-6-4; CISPR 22 Class A; FCC Class A
Immunity with regard to conducted interference on the supply lines	<ul style="list-style-type: none"> <li>± 2 kV to IEC 61000-4-4; burst length &gt; 3 m</li> <li>± 1 kV to IEC 61000-4-5; surge symmetrical</li> <li>± 2 kV to IEC 61000-4-5; surge asymmetrical</li> </ul>
Noise immunity on signal lines	<ul style="list-style-type: none"> <li>± 2 kV to IEC 61000-4-4; burst, length &gt; 3 m</li> <li>± 1 kV to IEC 61000-4-4; burst, length &lt; 3 m</li> <li>± 2 kV to IEC 61000-4-5; symmetrical surge, length &gt; 30 m</li> </ul>
Immunity to static discharge	<ul style="list-style-type: none"> <li>± 6 kV, contact discharge at the front to IEC 61000-4-2</li> <li>± 4 kV contact discharge at the rear to IEC 61000-4-2</li> <li>± 8 kV air discharge to IEC 61000-4-2</li> </ul>
Immunity to high radio frequency interference	<ul style="list-style-type: none"> <li>10 V/m, 80 ... 1000 MHz 80% AM to IEC 61000-4-3</li> <li>1 V/m, 2 ... 2.7 GHz</li> <li>3 V/m, 2 ... 2.7 GHz</li> <li>10 V, 10 kHz ... 80 MHz to IEC 61000-4-6</li> </ul>
Immunity to magnetic fields	<ul style="list-style-type: none"> <li>100 A/m, 50/60 Hz to IEC 61000-4-8</li> </ul>
<b>Weight</b>	
<ul style="list-style-type: none"> <li>IPC477D, touch device, 12" display</li> <li>IPC477D, touch device, 15" display</li> <li>IPC477D, touch/key device (without expansions), 15" display</li> <li>IPC477D, touch device, 19" display</li> <li>IPC477D, touch device, 22" display</li> </ul>	approx. 3 200 g approx. 4 920 g approx. 5 750 g approx. 6 400 g approx. 7 000 g

- 1) The generation of the supply voltage by the line-side power supply must be realized as safety extra-low voltage with safe electrical isolation, isolated according to IEC 60364 4 41, or as SELV according to IEC/UL/EN 60950-1.
- 2) For devices with retentivity
- 3) For unambiguous labeling, the Ethernet ports are numbered on the enclosure. The numbering by the operating system can differ.
- 4) Teaming can be set and initiated in the configuration interface. In teaming operation, jumbo frames, e.g. for the camera application, are not supported

## PC-based Automation

### Embedded bundles/Software packages

#### SIMATIC IPC477D bundles

Ordering data	Article No.	Article No.
<b>SIMATIC IPC477D <sup>1)</sup></b>	<b>6AV7240-</b>	<b>SIMATIC IPC477D <sup>1)</sup></b>
<u>Processor and fieldbus:</u>		<u>Main memory/NVRAM</u>
• Celeron U827E (1C/1T, 1.4 GHz, 1.5 MB cache); 2 x Gigabit Ethernet (IE/PN)	0	• 1 GB A
• Celeron U827E (1C/1T, 1.4 GHz, 1.5 MB cache); 2 x Gigabit Ethernet (IE/PN); PROFIBUS DP12	1	• 2 GB B
• Core i3-3217UE (2C/4T, 1.6 GHz, 3 MB cache); 2 x Gigabit Ethernet (IE/PN)	3	• 4 GB C
• Core i3-3217UE (2C/4T, 1.6 GHz, 3 MB cache); 2 x Gigabit Ethernet (IE/PN); PROFIBUS DP12	4	• 8 GB D
• Core i3-3217UE (2C/4T, 1.6 GHz, 3 MB cache); 1 x Gigabit Ethernet (IE/PN); 1 x PROFINET (IRT, 3 ports)	5	• 1 GB and NVRAM J
• Core i7-3517UE (2C/4T, 1.7 (2.8) GHz, 4 MB cache); 2 x Gigabit Ethernet (IE/PN)	6	• 2 GB and NVRAM K
• Core i7-3517UE (2C/4T, 1.7 (2.8) GHz, 4 MB cache); 2 x Gigabit Ethernet (IE/PN); PROFIBUS DP12	7	• 4 GB and NVRAM L
• Core i7-3517UE (2C/4T, 1.7 (2.8) GHz, 4 MB cache); 1 x Gigabit Ethernet (IE/PN); 1 x PROFINET (IRT, 3 ports)	8	• 8 GB and NVRAM M
<u>Operator control unit:</u>		<u>Expansions/interface:</u>
• 12" Touch (1 280 x 800) (caution, restrictions regarding options: HDD, PCI, AC, DVD)	A	• 1 x RS 232, without PCIe 0
• 15" Touch (1 280 x 800) with front USB	B	• 1 x RS 232 and 1 x PCIe 1
• 15" Touch/Key (1 280 x 800) with front USB	C	• Second RS 232, without PCIe 3
• 19" Touch (1 366 x 768) with front USB	D	• Second RS 232 and 1 x PCIe 4
• 22" Touch (1 920 x 1 080) with front USB	E	
• 15" Multi-Touch (1 366 x 768) without front USB	H	<u>Operating system:</u>
• 19" Multi-Touch (1 366 x 768) without front USB	K	• Without operating system 0
• 22" Multi-Touch (1 920 x 1 080) without front USB	L	• Windows Embedded Standard 7 Professional, 32-bit, MUI 3
		• Windows Embedded Standard 7 SP1, English, 32-bit 4
		• Windows Embedded Standard 7 SP1, English, 64-bit 5
		• Windows 7 Ultimate SP1, 32-bit, MUI (Eng, Ger, Fr, It, Sp) 6
		• Windows 7 Ultimate SP1, 64-bit, MUI (Eng, Ger, Fr, It, Sp) 7
		<u>Externally accessible mass storage (without operating system):</u>
		• Without external mass storage 0
		• CFAST 2 GB, without software 1
		• CFAST 4 GB 2
		• CFAST 8 GB 3
		• CFAST 16 GB 4
		• DVD 6

#### Note:

Please use the TIA Selection Tool or the configurator in the Industry Mall in order to ensure availability of the required IPC configuration; we do not accept any liability for self-customized configurations.

## PC-based Automation

### Embedded bundles/Software packages

#### SIMATIC IPC477D bundles

Ordering data	Article No.	Article No.	
<b>SIMATIC IPC477D <sup>1)</sup></b>	<b>6AV7240-</b> ■ ■ ■ ■ ■ - ■ ■ ■ ■ ■	<b>SIMATIC IPC477D <sup>1)</sup></b>	<b>6AV7240-</b> ■ ■ ■ ■ ■ - ■ ■ ■ ■ ■
<u>Internal mass storage:</u>		<u>Power supply:</u>	
• Without internal mass storage	<b>A</b>	• 24 V DC industrial power supply	<b>0</b>
• CFAST 2 GB	<b>B</b>	• 110/230 V AC industrial power supply with NAMUR; no power cable	<b>1</b>
• CFAST 4 GB	<b>C</b>	• 110/230 V AC industrial power supply with NAMUR; European power cable	<b>2</b>
• CFAST 8 GB	<b>D</b>	• 110/230 V AC industrial power supply with NAMUR; US power cable	<b>3</b>
• CFAST 16 GB	<b>E</b>	• 110/230 V AC industrial power supply with NAMUR; Chinese power cable	<b>4</b>
• SSD 80 GB Standard	<b>H</b>	• 110/230 V AC industrial power supply with NAMUR; Italian power cable	<b>5</b>
• HDD 320 GB	<b>K</b>	• 110/230 V AC industrial power supply with NAMUR; Swiss power cable	<b>6</b>
• DVD	<b>L</b>	• 110/230 V AC industrial power supply with NAMUR; UK power cable	<b>7</b>
• SSD 80 GB standard with DVD	<b>N</b>	• 24 V DC industrial power supply and TPM (not for China and Russia)	<b>8</b>
• SSD 160 GB standard without DVD	<b>P</b>		
• HDD min. 320 GB with DVD	<b>Q</b>		
<u>SIMATIC software pre-installed (bundles):</u>			
• Without SIMATIC software	<b>A</b>		
• WinAC RTX 2010 <sup>2)</sup>	<b>B</b>		
• WinCC RT Advanced 128 PT	<b>C</b>		
• WinCC RT Advanced 512 PT	<b>D</b>		
• WinCC RT Advanced 2 048 PT	<b>E</b>		
• WinCC RT Advanced 4 096 PT	<b>F</b>		
• WinCC RT Advanced 128 PT, WinAC RTX <sup>2)</sup>	<b>J</b>		
• WinCC RT Advanced 512 PT, WinAC RTX <sup>2)</sup>	<b>K</b>		
• WinCC RT Advanced 2 048 PT, WinAC RTX <sup>2)</sup>	<b>L</b>		
• WinCC RT Advanced 4 096 PT, WinAC RTX <sup>2)</sup>	<b>M</b>		
• WinAC RTX 2010 F <sup>2)</sup>	<b>N</b>		
• WinCC RT Advanced 128 PT, WinAC RTX F <sup>2)</sup>	<b>P</b>		
• WinCC RT Advanced 512 PT, WinAC RTX F <sup>2)</sup>	<b>Q</b>		
• WinCC RT Advanced 2 048 PT, WinAC RTX F <sup>2)</sup>	<b>R</b>		
• WinCC RT Advanced 4 096 PT, WinAC RTX F <sup>2)</sup>	<b>S</b>		
• WinCC RT Professional Client/ single-user station 128 PT	<b>Y</b>		

1) Built to order versions with a delivery time of max. 15 working days and with identified repair.

2) Only with main memory and NVRAM.

Note:

Please use the TIA Selection Tool or the configurator in the Industry Mall in order to ensure availability of the required IPC configuration; we do not accept any liability for self-customized configurations.

<sup>1)</sup> Built to order versions with a delivery time of max. 15 working days and with identified repair.

<sup>2)</sup> Only with main memory and NVRAM.

#### Note:

Please use the TIA Selection Tool or the configurator in the Industry Mall in order to ensure availability of the required IPC configuration; we do not accept any liability for self-customized configurations.



## PC-based Automation

### Embedded bundles/Software packages

#### Software packages for SIMATIC IPC

#### Overview



SIMATIC IPC family

#### Software packages with SIMATIC IPC

Software packages with WinCC or WinAC together with the corresponding SIMATIC IPC.

The following are available:

- SIMATIC IPC Packages with WinCC
- SIMATIC IPC Packages with WinCC RT Advanced (TIA Portal)
- SIMATIC IPC Packages with WinCC RT Professional (TIA Portal)
- SIMATIC IPC Packages with WinAC RTX (F)

A software package can only be supplied if the same number of SIMATIC industrial PCs is ordered together with the software. It cannot be ordered subsequently.

#### Ordering data

#### Article No.

<b>SIMATIC WinCC Package</b> <sup>1)2)</sup>	<b>6AV6382- 2</b>	<b>A 0 7 - 4 A X 0</b>
<b>WinCC V7.4 Runtime</b> <sup>1)2)</sup>		
• 128 PowerTags		C
• 256 PowerTags		D
• 1 024 PowerTags		E
• 8 192 PowerTags		H
• 65 536 PowerTags		F
<b>SIMATIC WinCC Package</b> <sup>1)2)</sup>	<b>6AV6382- 2</b>	<b>A 0 7 - 3 A X 0</b>
<b>WinCC V7.3 Runtime</b> <sup>1)2)</sup>		
• 128 PowerTags		C
• 256 PowerTags		D
• 1 024 PowerTags		E
• 8 192 PowerTags		H
• 65 536 PowerTags		F
<b>SIMATIC WinCC Package</b> <sup>1)2)</sup>	<b>6AV6382- 2</b>	<b>A 0 7 - 2 A X 0</b>
<b>WinCC V7.2 Runtime</b> <sup>1)2)</sup>		
• 128 PowerTags		C
• 512 PowerTags		D
• 2 048 PowerTags		E
• 8 192 PowerTags		H
• 65 536 PowerTags		F

<sup>1)</sup> Only if ordered together with a SIMATIC IPC

<sup>2)</sup> Not with IPC227D / IPC277D

#### Ordering data

#### Article No.

#### SIMATIC WinCC (TIA Portal)

##### WinCC Runtime Advanced Package V13 SP1 <sup>1)2)3)</sup>

incl. Recipes + Logging

- 128 PowerTags
- 512 PowerTags
- 2 048 PowerTags
- 4 096 PowerTags
- 8 192 PowerTags

<b>6AV2114- 2</b>	<b>A 0 3 - 0 A A 0</b>
	B
	D
	F
	H
	K

##### SIMATIC WinCC Runtime Professional Package V13 SP1 <sup>2)3)</sup>

- 128 PowerTags
- 512 PowerTags
- 2 048 PowerTags
- 4 096 PowerTags
- 8 192 PowerTags
- 65 536 PowerTags

<b>6AV2115- 2</b>	<b>A 0 3 - 0 A A 0</b>
	B
	D
	F
	H
	K
	M

##### SIMATIC WinCC Runtime Professional Package V12 SP1 <sup>2)</sup>

- 128 PowerTags
- 512 PowerTags
- 2048 PowerTags
- 4096 PowerTags
- 8192 PowerTags
- 65536 PowerTags

<b>6AV2115- 2</b>	<b>A 0 0 - 0 A A 0</b>
	B
	D
	F
	H
	K
	M

<sup>1)</sup> Only if ordered together with a SIMATIC IPC, SIMATIC Panel PC Ex

<sup>2)</sup> Only if ordered together with a SIMATIC IPC

<sup>3)</sup> The current version will always be supplied

#### SIMATIC WinAC RTX (F) Package

- SIMATIC WinAC RTX <sup>1)2)3)4)</sup>
- SIMATIC WinAC RTX F <sup>1)2)3)4)</sup>

**6ES7671-0RC08-6YA0**  
**6ES7671-1RC08-6YA0**

<sup>1)</sup> Only if ordered together with a SIMATIC IPC

<sup>2)</sup> The current version will always be supplied

<sup>3)</sup> For 32-bit operating systems only

<sup>4)</sup> Not for Rack IPC347D

#### Note:

Please use the TIA Selection Tool or the configurator in the Industry Mall in order to ensure availability of the required IPC configuration; we do not accept any liability for self-customized configurations.

For ordering data for Panel PCs and accessories, see configurators in "SIMATIC Panel PCs".

#### More information

Additional information is available on the Internet at:

<http://www.automation.siemens.com/simatic-hmi>

## PC-based Automation

### SITOP power supplies

#### SITOP smart

##### Overview



##### The powerful standard power supply

The one-phase and three-phase SITOP smart are the universal and powerful standard power supplies for machinery and plant engineering. Despite their compact design, they offer an excellent overload response: Thanks to a power boost of 150%, loads with high power consumption can be connected without any problems and the permanent overload capability of 120% offers power reserves in case of expansions. The high degree of efficiency results in low energy consumption and minimal heat generation inside the control cabinet.

To further increase the 24 V availability, the SITOP smart power supplies can be combined with *buffer*, *DC UPS*, *redundancy* and *selectivity modules*.

##### Main product highlights

- 1-phase, 24 V DC/2.5 A, 5 A, 10 A and 20 A as well as 12 V/7 A and 14 A
- 3-phase, 24 V DC/5 A, 10 A, 20 A and 40 A
- Compact design – no lateral clearances required
- Extra power with 1.5 times the rated current (5 s/min) for brief functional overload
- Permanent overload capability with 1.2 times the rated current up to 45 °C ambient temperature (24 V versions)
- High degree of efficiency up to 91.5%
- Adjustable output voltage for compensating voltage drops
- Signaling contact for easy integration in the plant monitoring system
- Wide temperature range from -25 or -10 to +70 °C
- Comprehensive certifications, such as cULus, cCSAus, ATEX, IECEx and GL

##### More information

Select the appropriate power supply quickly and easily with the SITOP Selection Tool:

<http://www.siemens.com/sitop-selection-tool>

## Overview



The one-phase SITOP smart are the universal and powerful standard power supplies for machinery and plant engineering. Despite their compact design, they offer an excellent overload response: Thanks to a power boost of 150%, loads with high power consumption can be connected without any problems. The high degree of efficiency results in low energy consumption and minimal heat generation inside the control cabinet.

**Main product highlights**

- 1-phase, 12 V DC/7 A and 14 A
- Input voltage 120 V and 230 V AC with automatic range switching
- Compact design – no lateral clearances required
- Extra power with 1.5 times the rated current (5 s/min) for brief functional overload
- Adjustable output voltage for compensating voltage drops
- Signaling contact for easy integration in the plant monitoring system
- Wide temperature range from -25 to +70 °C
- Comprehensive certifications, such as cULus, cCSAus, ATEX, IECEx and GL

## Ordering data

## Article No.

**SITOP PSU100S 1-phase,  
12 V DC/7 A**

Stabilized power supply  
Input: 120/230 V AC  
Output: 12 V DC/7 A

**6EP1322-2BA00****SITOP PSU100S 1-phase,  
12 V DC/14 A**

Stabilized power supply  
Input: 120/230 V AC  
Output: 12 V DC/14 A

**6EP1323-2BA00**

## More information

Select the appropriate power supply quickly and easily with the SITOP Selection Tool:

<http://www.siemens.com/sitop-selection-tool>

## PC-based Automation

SITOP power supplies

SITOP smart

1-phase, 24 V DC

### Overview



The one-phase SITOP smart are the universal and powerful standard power supplies for machinery and plant engineering. Despite their compact design, they offer an excellent overload response: Thanks to a power boost of 150%, loads with high power consumption can be connected without any problems and the permanent overload capability of 120% offers power reserves in case of expansions. The high degree of efficiency results in low energy consumption and minimal heat generation inside the control cabinet.

To further increase 24 V availability, the SITOP smart power supplies can be combined with **buffer**, **DC UPS**, **redundancy** and **selectivity modules**.

#### Main product highlights

- 1-phase, 24 V DC/2.5 A, 5 A, 10 A and 20 A
- Input voltage 120 V and 230 V AC with automatic range switching
- Compact design – no lateral clearances required
- Extra power with 1.5 times the rated current (5 s/min) for brief functional overload
- Permanent overload capability with 1.2 times the rated current up to 45 °C ambient temperature
- Adjustable output voltage for compensating voltage drops
- Signaling contact for easy integration in the plant monitoring system
- Wide temperature range from -25 or 0 to +70 °C
- Comprehensive certifications, such as cULus, cCSAus, ATEX, IECEx and GL

### Ordering data

### Article No.

#### SITOP PSU100S 1-phase, 24 V DC/2.5 A

Stabilized power supply  
Input: 120/230 V AC  
Output: 24 V DC/2.5 A

6EP1332-2BA20

#### SITOP PSU100S 1-phase, 24 V DC/5 A

Stabilized power supply  
Input: 120/230 V AC  
Output: 24 V DC/5 A

6EP1333-2BA20

#### SITOP PSU100S 1-phase, 24 V DC/10 A

Stabilized power supply  
Input: 120/230 V AC  
Output: 24 V DC / 10 A

6EP1334-2BA20

#### SITOP PSU100S 1-phase, 24 V DC/20 A

Stabilized power supply  
Input: 120/230 V AC  
Output: 24 V DC/20 A

6EP1336-2BA10

### More information

Select the appropriate power supply quickly and easily with the SITOP Selection Tool:

<http://www.siemens.com/sitop-selection-tool>

## Overview



The three-phase SITOP smart are the universal and powerful standard power supplies for machinery and plant engineering. Despite their compact design, they offer an excellent overload response: Thanks to a power boost of 150%, loads with high power consumption can be connected without any problems and the permanent overload capability of 120% offers power reserves in case of expansions. The high degree of efficiency results in low energy consumption and minimal heat generation inside the control cabinet.

To further increase 24 V availability, the SITOP smart power supplies can be combined with **buffer**, **DC UPS**, **redundancy** and **selectivity modules**.

**Main product highlights**

- 3-phase, 24 V DC/5 A, 10 A, 20 A and 40 A
- Wide-range input from 340 to 550 V AC for global use
- Compact design – no lateral clearances required
- Extra power with 1.5 times the rated current (5 s/min) for brief functional overload
- Permanent overload capability with 1.2 times the rated current up to 45 °C ambient temperature
- Adjustable output voltage for compensating voltage drops
- Signaling contact for easy integration in the plant monitoring system
- Wide temperature range from -25 or 0 to +70 °C
- Comprehensive certifications, such as cULus, cCSAus, ATEX, IECEx and GL

## Ordering data

## Article No.

**SITOP PSU300S 3-phase, 24 V DC/5 A****6EP1433-2BA20**

Stabilized power supply  
Input: 400 ... 500 V 3 AC  
Output: 24 V DC/5 A

**SITOP PSU300S 3-phase, 24 V DC/10 A****6EP1434-2BA20**

Stabilized power supply  
Input: 3 AC 400 ... 500 V  
Output: 24 V DC / 10 A

**SITOP PSU300S 3-phase, 24 V DC/20 A****6EP1436-2BA10**

Stabilized power supply  
Input: 3 AC 400 ... 500 V  
Output: 24 V DC/20 A

**SITOP PSU300S 3-phase, 24 V DC/40 A****6EP1437-2BA20**

Stabilized power supply  
Input: 3 AC 400 ... 500 V  
Output: 24 V DC/40 A

## More information

Select the appropriate power supply quickly and easily with the SITOP Selection Tool:

<http://www.siemens.com/sitop-selection-tool>

## PC-based Automation

### SITOP DC UPS uninterruptible power supplies

#### SITOP DC UPS

##### Overview



SITOP offers a comprehensive portfolio to protect against power failures with durations from a few seconds to several hours, ranging from buffer modules to system-integrated DC UPS units. Selection is based on the energy storage unit used, the associated ambient conditions, performance and functionality.

The selection matrix should help you to find the right 24 V buffering for your application:

SITOP modules for 24 V buffering	Buffer module <sup>1)</sup>	UPS500	UPS1600	DC UPS
<b>Energy storage units</b>				
24 V buffering up to	10 s	Minutes	Hours	Hours
Storage medium	Electrolytic capacitors	Double-layer capacitors	Lead-gel batteries, rechargeable lithium iron phosphate batteries	Lead-gel batteries
Lifetime dependent on temperature. The specified time refers to a fall to 50% of the original capacity in the case of lead batteries and 80% in the case of capacitors.	0 ... +50 °C: > 8 years	0 ... +50 °C: > 8 years	+20 ... +40 °C: 4 ... 1 years (high-temperature rechargeable battery: +20 ... +60 °C: > 10 ... 1 years)	+20 ... +40 °C: 4 ... 1 years (high-temperature rechargeable battery: +20 ... +60 °C: > 10 ... 1 years)
Temperature range	0 ... +60 °C	0 ... +60 °C	0 ... +40 °C (high-temperature rechargeable battery: -40°...+60°C)	0 ... +40 °C (high-temperature rechargeable battery: -40°...+60°C)
Ventilation required	-	-	•	•
Degree of protection	IP20	IP20/ IP65 (UPS500P)	IP00	IP00
<b>UPS module/electronics</b>				
Degree of protection	IP20	IP20/ IP65 (UPS500P)	IP20	IP20
Max. rated output current	40 A	15 A	40 A	40 A
Max. dynamic overload current	40 A (200 ms)	25 A (200 ms)	120 A (30 ms) / 60 A (5 s/ min)	56 A (80 ms)
Interfaces	-	I/O, USB	I/O, USB, Ethernet/ PROFINET	I/O, serial, USB
Information about operation and diagnostics via				
• Signaling contact	-	•	•	•
• OPC servers	-	•	•	•
• Web server	-	-	•	-
• S7 function blocks	-	-	•	-
• WinCC faceplate	-	-	•	-
Shutdown of multiple PCs/ PLCs	-	-	•	-
Starting from the battery, without supply voltage (stand-alone mode)	-	-	•	-
Engineering via				
• Software tool (PC)	-	•	•	•
• TIA Portal	-	-	•	-

<sup>1)</sup> for SITOP smart and SITOP modular power supply units

##### More information

The SITOP Selection Tool offers detailed selection guidance according to criteria such as the required backup time, nominal current or peak current:

<http://www.siemens.com/sitop-selection-tool>

## Overview

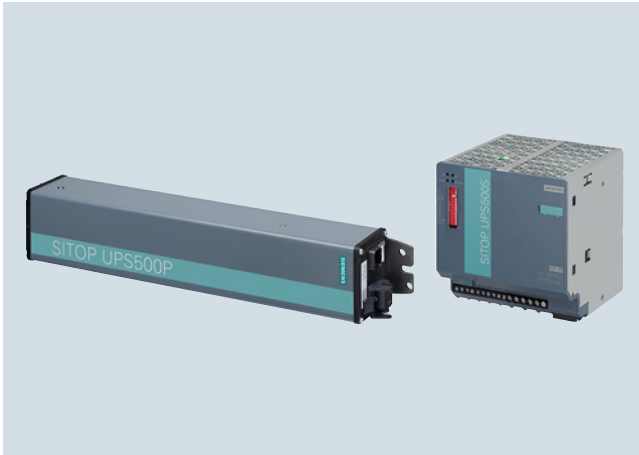

SITOP 24V power supplies can be expanded with a SITOP UPS500 uninterruptible DC power supply (DC UPS) for bridging short-term power failures in the order of minutes. For PC-based automation solutions, the high-capacity double-layer capacitors of the SITOP UPS500 supply enough energy to back up the operation and application data and to shut down software applications in a defined manner. You can increase the buffer times using SITOP PSU501S expansion modules (up to 3).

The IP65 version SITOP UPS500P in long metal housing is ideally suited to distributed use.

## Ordering data

## Article No.

### SITOP UPS500S

- DC UPS basic device 15 A
- with USB interface and 2.5 kW
  - with USB interface and 5 kW

**6EP1933-2EC41**  
**6EP1933-2EC51**

### SITOP UPS501S

Expansion module 5 kW for  
 UPS500S

**6EP1935-5PG01**

### SITOP UPS500P

- DC UPS basic device 7 A
- with USB interface and 5 kW
  - with USB interface and 10 kW

**6EP1933-2NC01**  
**6EP1933-2NC11**

## More information

The SITOP Selection Tool offers detailed selection guidance according to criteria such as the required backup time, nominal current or peak current. Available at:

<http://www.siemens.com/sitop-selection-tool>

## PC-based Automation

### DC UPS with battery modules

#### Introduction, SITOP UPS1600 DC UPS modules

##### Overview



SITOP 24V power supplies can be expanded with an uninterruptible DC power supply (DC UPS) with battery modules for bridging power failures in the order of hours. They prevent expensive downtimes and undefined plant states. In addition, the innovative SITOP UPS1600 offer new options for diagnostics and system integration. The SITOP UPS1600 offers comprehensive functions, open communication via USB or Ethernet/Profinet and is fully integrated in Totally Integrated Automation (TIA).

##### Overview SITOP UPS1600 DC UPS modules



By combining one DC UPS module SITOP UPS1600 with at least one UPS1100 battery module and a SITOP power supply unit, longer power failures can be bridged without any interruption. The intelligent battery management automatically detects the UPS1100 energy storage unit, ensures optimized temperature-specific charging and continuous monitoring. The compact DC UPS modules have overload capability, for example, to supply the inrush current of industrial PCs. In stand-alone mode, they support starting from the battery.

The DC UPS communicates openly over a USB or Ethernet/PROFINET port. It is easily integrated into the PC or PLC environment over the two Ethernet/PROFINET ports. Total integration in TIA provides user-friendly engineering in the TIA Portal and is supported with ready-to-use function blocks for S7 user programs and WinCC faceplates for fast visualization.

SITOP UPS Manager supports easy monitoring and configuration in PC systems, e.g. shutdown of several PCs in accordance with the master-slave principle. The integrated web server supports remote monitoring of the DC UPS.

##### Ordering data

##### Article No.

- SITOP UPS1600 24 V/ 10 A**
- With USB interface
  - With 2 Ethernet/ PROFINET interfaces

**6EP4134-3AB00-0AY0**  
**6EP4134-3AB00-1AY0**  
**6EP4134-3AB00-2AY0**

- SITOP UPS1600, 24 V/ 20 A**
- With USB interface
  - With 2 Ethernet/ PROFINET interfaces

**6EP4136-3AB00-0AY0**  
**6EP4136-3AB00-1AY0**  
**6EP4136-3AB00-2AY0**

- SITOP UPS1600 24 V/ 40 A**
- With USB interface
  - With 2 Ethernet/ PROFINET interfaces

**6EP4137-3AB00-0AY0**  
**6EP4137-3AB00-1AY0**  
**6EP4137-3AB00-2AY0**



**Overview**

Maintenance-free SITOP UPS1100 battery modules with 1.2 Ah up to 12 Ah and various types of energy storage (lead, pure lead, lithium iron phosphate = LiFePo) for SITOP UPS1600 DC UPS modules. The intelligent UPS1600 battery management charges the UPS1100 with the optimal, temperature-controlled charging characteristics and monitors the status (operating data and diagnostics information) via the energy storage link of the connected battery modules. For longer buffer times, up to six battery modules can be connected in parallel. Mounting onto standard mounting rail or directly to the wall.

**Ordering data**
**Article No.**

**SITOP UPS 1100 battery module  
1.2 Ah** **6EP4131-0GB00-0AY0**

With maintenance-free, sealed lead-acid rechargeable batteries for DC UPS module SITOP UPS1600, 10 A

**SITOP UPS 1100 battery module  
3.2 Ah** **6EP4133-0GB00-0AY0**

With maintenance-free, sealed lead-acid rechargeable batteries for DC UPS module SITOP UPS1600, 10 A and 20 A

**SITOP UPS 1100 battery module  
5 Ah, LiFePo** **6EP4133-0JB00-0AY0**

With maintenance-free, sealed rechargeable lithium iron phosphate batteries for DC UPS module SITOP UPS1600, 10 A and 20 A

**SITOP UPS 1100 battery module  
7 Ah** **6EP4134-0GB00-0AY0**

With maintenance-free, sealed rechargeable lead-acid batteries for DC UPS module SITOP UPS1600, 10 A, 20 A and 40 A

**SITOP UPS 1100 battery module  
12 Ah** **6EP4135-0GB00-0AY0**

with maintenance-free, sealed rechargeable lead-acid batteries for DC UPS module SITOP UPS1600, 20 A and 40 A

**SITOP UPS 1100 battery module  
2.5 Ah, high temperature** **6EP4132-0GB00-0AY0**

With maintenance-free, sealed rechargeable pure lead batteries for DC UPS module SITOP UPS1600, 10 A and 20 A

## PC-based Automation

### DC UPS with battery modules

#### SITOP DC UPS

##### Overview



By combining a DC UPS module with at least one 24 V battery module and a SITOP power supply unit, longer power failures can be bridged without any interruption. Even if a greater buffering current is required, the DC UPS with maintenance-free lead battery provides optimum safety. It spans power failures up to several hours long and delivers up to 40 A.

##### Ordering data

##### Article No.

<b>DC UPS module 6 A</b>	<b>6EP1931-2DC21</b>
• With serial interface	<b>6EP1931-2DC31</b>
• With USB interface	<b>6EP1931-2DC42</b>
<b>DC UPS module 15 A</b>	<b>6EP1931-2EC21</b>
• With serial interface	<b>6EP1931-2EC31</b>
• With USB interface	<b>6EP1931-2EC42</b>
<b>DC UPS module 40 A</b>	<b>6EP1931-2FC21</b>
• With USB interface	<b>6EP1931-2FC42</b>

### Overview

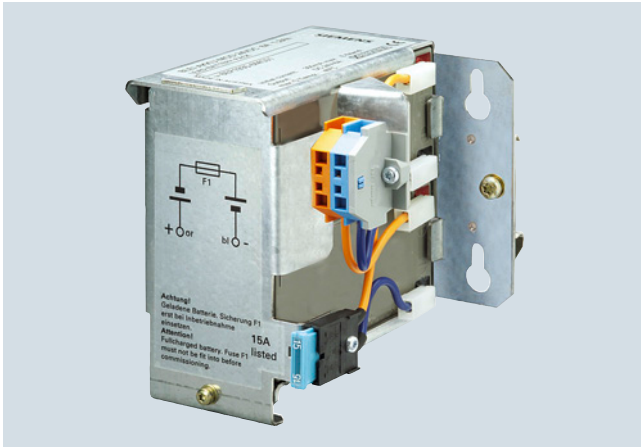

Maintenance-free battery modules with 1.2 Ah up to 12 Ah (lead-gel accumulator) for ambient temperatures from 0 to +40 °C as well as high-temperature battery module with 2.5 Ah (pure-lead accumulator) for ambient temperatures of –40 °C to +60 °C. The battery modules are completely prewired with battery retainer and terminals. For longer buffer times, the battery modules can be connected in parallel. Mounting onto standard mounting rail or directly to the wall.

### Ordering data

### Article No.

<b>Battery module 1.2 Ah</b> for DC UPS module 6 A	<b>6EP1935-6MC01</b>
<b>Battery module 2.5 Ah</b> for DC UPS modules 6 A and 15 A	<b>6EP1935-6MD31</b>
<b>Battery module 3.2 Ah</b> for DC UPS modules 6 A and 15 A	<b>6EP1935-6MD11</b>
<b>Battery module 7 Ah</b> for DC UPS modules 6 A, 15 A and 40 A	<b>6EP1935-6ME21</b>
<b>Battery module 12 Ah</b> for DC UPS modules 6 A, 15 A and 40 A	<b>6EP1935-6MF01</b>

# PC-based Automation

Communication  
Industrial Ethernet

## Connection options to SIMATIC IPCs

### Overview

The operating systems listed in the table refer exclusively to the communication products specified! Please refer to the descrip-

tion of the relevant IPC for the operating system that is available and has been released for that IPC.

CPs and software for Industrial Ethernet																							
CP 1613 A2 (PCI 32 Bit)	HARDNET-IE S7	•	•	•	•	•	•	•					•	•	•	•	•	•					
	HARDNET-IE S7 REDCONNECT 1)	•	•	•	•	•	•	•					•	4)5) ○	•	4)5) ○	•	•	•				
	S7 OPC Redundancy for Industrial Ethernet			•									•	•	•		•	•					
CP 1623 (PCIe x1)	HARDNET-IE S7	•	•	•	•	•	•	•				○ 5)	•	○ 5)	•	○ 5)	•	•	•	•	•		
	HARDNET-IE S7 REDCONNECT 1)	•	•	•	•	•	•	•				4)5) ○	•	4)5) ○	•	4)5) ○	•	○ 5)	•	•	4)5) ○		
	S7 OPC Redundancy for Industrial Ethernet			•									•		•			•					
CP 1628 (PCIe x1)	HARDNET-IE S7	•	•	•	•							○ 5)	•	○ 5)	•	○ 5)	•	•	•	•	•		
	HARDNET-IE S7 REDCONNECT 1)	•	•	•	•							4)5) ○	•	4)5) ○	•	4)5) ○	•	○ 5)	•	•	4)5) ○		
	S7 OPC Redundancy for Industrial Ethernet			•									•		•			•					
CP 1612 A2 (PCI 32 Bit)	SOFTNET-IE S7	•		•		•	•	•					•	•	•	•	•	•	•				
	SOFTNET-IE S7 Lean	•		•		•	•	•					•	•	•	•	•	•	•				
	SOFTNET-IE PG	•		•		•	•	•					•	•	•	•	•	•	•				
	S7 OPC Redundancy for Industrial Ethernet			•									•		•			•					
SIMATIC PG/PC with integral Ethernet interface	SOFTNET-IE S7	•	•	•	•	•	•	•		•	•	•	•	•	•	•	•	•	•	•	•		
	SOFTNET-IE S7 Lean	•	•	•	•	•	•	•		•	•	•	•	•	•	•	•	•	•	•	•		
	SOFTNET-IE PG	•	•	•	•	•	•	•		•	•	•	•	•	•	•	•	•	•	•	•		
	S7 OPC Redundancy for Industrial Ethernet			•									•		•			•					
CPs and software for PROFINET																							
CP 1616 1) (PCI 32 Bit)	DK-16xx PNIO	•	•				•		○ 8)			6)7) ○	○	○ 6)	○ 6)	○	○ 6)	○ 6)	○				
CP 1604 1) (PCI-104)	DK-16xx PNIO	•	•				•		○ 8)										○				
SIMATIC PG/PC with integral Ethernet interface	SOFTNET PN IO	•	•	•	•	•	•	•		•	•	•	•	•	•	•	•	•	•	•	•		
	Support package SIMATIC IPC for VxWorks								•			•		•	•		•	•					
<div>1) and integrated CP1616-compatible onboard 3-port PROFINET interface</div> <div>2) possible with restrictions, if necessary, depending on memory expansion and processor capacity</div> <div>3) requires at least 2 PCI or 2 PCIe slots for redundant connection (4-way redundancy requires 4 free PCI or 4 PCIe slots!); hybrid configurations with CP 1613 A2 (PCI) and CP 1623 (PCIe) are possible, depending on PC expansion</div> <div>4) without 4-way redundancy as there are only 2 slots</div> <div>5) Observe restrictions for some PC versions: Number of slots and tolerable maximum heat loss/ power consumption per slot and in total</div> <div>6) integrated CP1616-compatible onboard 3-port PROFINET interface is optional</div> <div>7) only with integrated interface</div> <div>8) Portioning DL-16xx PNIO</div>																			<div>Notes</div> <div>- Please always note the supplementary conditions for the specified SIMATIC NET products that you can view on the Internet pages shown below.</div> <div>- for further details on XP embedded, see <a href="http://support.automation.siemens.com/WW/view/en/21661049">http://support.automation.siemens.com/WW/view/en/21661049</a></div> <div>- further details on system requirements and operating environments can be found in the Readme file of the communication products on the SIMATIC NET PC Software DVD</div> <div>- Updates and supplements to the catalog entries, as well as the above tables can be viewed at <a href="http://www.siemens.com/simatic-net/ik-info">http://www.siemens.com/simatic-net/ik-info</a></div>		<div>• suitable</div> <div>○ suitable under certain conditions</div> <div>not suitable</div>		G_IK10_XX_10225

Connection options of Industrial Ethernet CPs to PG/PC/IPC

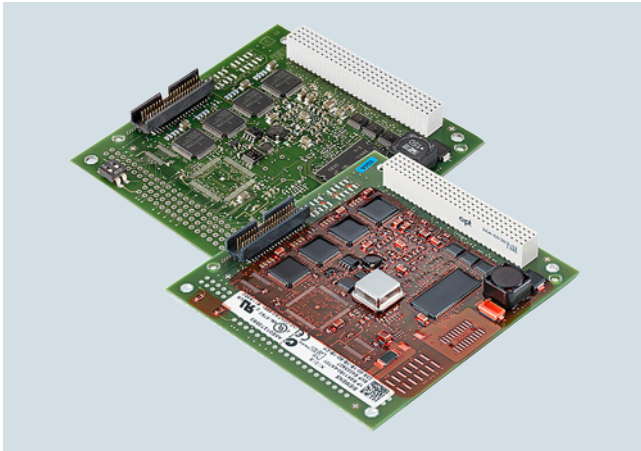
**Overview**

ISO	TCP/ UDP	PN	MRP	OPC	PG/OP	S7/S5	IT
	●	●	●				

- PCI-104 module for connecting PCI-104 systems to PROFINET IO
- Full/half duplex with autonegotiation
- With Ethernet real-time ASIC ERTEC 400
- Integral 4-port real-time switch
- Communication services:
  - PROFINET IO Controller and/or PROFINET IO Device
  - Support of IRT in motion control applications
  - Support of PROFinenergy functionality
- High performance through direct memory access
- Integration in network management systems through the support of SNMP
- Comprehensive diagnostics possibilities for installation, start-up and operation of the module
- Powerful configuration tools are included in delivery of module
- The CP 1604 EEC (Enhanced Environmental Conditions) is suitable for use in extremely harsh industrial environments

**Ordering data**
**Article No.**
**CP 1604**
**communications processor**

PCI-104 card (32-bit) with ASIC ERTEC 400 for connecting PCI-104 systems to PROFINET IO with 4-port real-time switch (RJ45); incl. IO-Base software for PROFINET IO Controller and NCM PC; single license for one installation, runtime software, software and electronic manual on CD-ROM, Class A, for 32-bit Windows XP Professional and Windows 7; other operating systems using DK-16xx PN IO Development Kit German/English

**Product version CP 1604**
**6GK1160-4AA01**
**Product version CP 1604 EEC**
**6GK1160-4AT01**
**Accessories**
**Connection board for CP 1604**
**6GK1160-4AC00**

Connection board for CP 1604 with four RJ45 sockets incl. connecting cable

**Power supply for CP 1604**
**6GK1160-4AP00**

Redundant power supply for CP 1604 for operating the integral 4-port switch of the CP 1604 with the PC-104 system switched off; includes connecting cable

**Development Kit DK-16xx PN IO**

See <https://support.industry.siemens.com/cs/ww/en/view/109480928>

Software Development Kit for CP 1616/CP 1604; driver and IO-Base software for CP 1616/CP 1604 as PN IO Controller and PN IO Device in source code for transfer to other PC-based operating systems; incl. executable sample code for SUSE Linux 10, Windows XP Professional and Windows 7

**IE TP Cord RJ45/RJ45**

TP cable 4 x 2 with 2 RJ45 connectors

- 0.5 m
- 1 m
- 2 m
- 6 m
- 10 m

**6XV1870-3QE50**  
**6XV1870-3QH10**  
**6XV1870-3QH20**  
**6XV1870-3QH60**  
**6XV1870-3QN10**

**SCALANCE X204IRT**
**6GK5204-0BA00-2BA3**

Managed Industrial Ethernet switches; isochronous real time, LED diagnostics, error signaling contact with SET button, redundant power supply; 4 x 10/100 Mbps RJ45 ports

**Note:**

You can find order information for software under System connections – software overview

**More information**

The DK-16xx PN IO Development Kit is available on the Internet at:  
<https://support.industry.siemens.com/cs/ww/en/view/109480928>

# PC-based Automation

Communication  
Industrial Ethernet

## CP 1616

### Overview

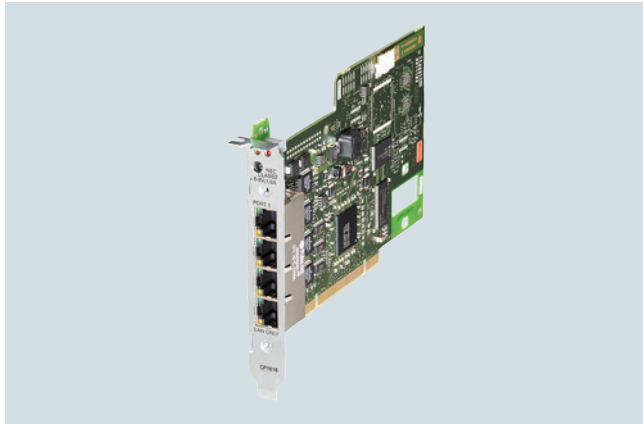

ISO	TCP/UDP	PN	MRP	OPC	PG/OP	S7/S5	IT
	●	●	●				

- PCI module for connecting PCs and SIMATIC PGs/PCs to PROFINET IO (universal keyed 3.3 V and 5 V; 33 MHz/66 MHz; 32-bit, runs in 64-bit PCI-X systems)
- Full/half duplex with autonegotiation
- With Ethernet real-time ASIC ERTEC 400
- Integral 4-port real-time switch
- Communication services:
  - PROFINET IO Controller and/or PROFINET IO Device
  - Support of IRT in motion control applications
- High performance through direct memory access
- Integration in network management systems through the support of SNMP
- Comprehensive diagnostics possibilities for installation, start-up and operation of the module
- Powerful configuration tools are part of the scope of delivery of the module

### Ordering data

### Article No.

#### CP 1616

#### communications processor

PCI Card (32-bit; 3.3/5 V universal keyed) with ASIC ERTEC 400 for connecting PCs to PROFINET IO with 4-port real-time switch (RJ45); incl. IO-Base software for PROFINET IO Controller and NCM PC; single license for one installation, runtime software, software and electronic manual on CD-ROM, Class A, for 32-bit Windows XP Professional and Windows 7; other operating systems via Development Kit DK-16xx PN IO; German/English

**6GK1161-6AA02**

#### Accessories

#### Development Kit DK-16xx PN IO

Software Development Kit for CP 1616/CP 1604; driver and IO-Base software for CP 1616/CP 1604 as PN IO Controller and IO Device in source code for transfer to other PC-based operating systems; including executable example code for SUSE Linux 10, Windows XP Professional and Windows 7

See  
<http://www.siemens.com/simatic-net/dk16xx>

#### IE TP Cord RJ45/RJ45

TP cable 4 x 2 with 2 RJ45 connectors

- 0.5 m
- 1 m
- 2 m
- 6 m
- 10 m

**6XV1870-3QE50**  
**6XV1870-3QH10**  
**6XV1870-3QH20**  
**6XV1870-3QH60**  
**6XV1870-3QN10**

#### SCALANCE X204IRT

Managed Industrial Ethernet switches; isochronous real time, LED diagnostics, error signaling contact with SET button, redundant power supply; 4 x 10/100 Mbps RJ45 ports

**6GK5204-0BA00-2BA3**

#### Note:

You can find order information for software under System connections – software overview

### More information

The DK-16xx PN IO Development Kit is available on the Internet at:

<http://www.siemens.com/simatic-net/dk16xx>

**Overview**

ISO	TCP/UDP	PN	MRP	OPC	PG/OP	S7/S5	IT
●	●	●		●	●	●	●

- PCI card (32 bit; 33 MHz/66 MHz; 3.3 V/5 V universal key) for the connection of PG/PC to Industrial Ethernet
- 1 x 10/100/1000 Mbps RJ45 port, electrical
- Automatic data transmission rate detection (10/100/1000 Mbps), with autosensing and autocrossover function
- Communication services via
  - PROFINET
  - ISO or TCP/IP transport protocol
  - PG/OP communication
  - S7 communication
  - Open communication (SEND/RECEIVE)
- Designed for use in industrial environments
- The appropriate OPC servers and configuration tools are included in the scope of supply of the respective communication software

**Ordering data**
**Article No.**
**CP 1612 A2**
**communications processor**

PCI card (32-bit, 33 MHz/66 MHz; 3.3 V/5 V universal keyed) for connection to Industrial Ethernet (10/100/1000 Mbps) with RJ45 interface, incl. driver for 32-bit Windows XP Professional SP2/3, 32/64-bit Windows 7, 2003 R2 Server SP2, Vista Business/Ultimate SP1, Windows 2008 Server; German/English

**6GK1161-2AA01**
**Accessories**
**IE TP Cord RJ45/RJ45**

TP cable 4 x 2 with 2 RJ45 connectors

- 0.5 m
- 1 m
- 2 m
- 6 m
- 10 m

**6XV1870-3QE50**  
**6XV1870-3QH10**  
**6XV1870-3QH20**  
**6XV1870-3QH60**  
**6XV1870-3QN10**

**Note:**

You can find order information for software under System connections – software overview

## PC-based Automation

Communication  
Industrial Ethernet

### CP 1613 A2

#### Overview



ISO	TCP/ UDP	PN	MRP	OPC	PG/OP	S7/S5	IT
●	●			●	●	●	●

#### Ordering data

#### Article No.

##### CP 1613 A2

##### communications processor

PCI card (32-bit, 33 MHz/66 MHz; 3.3 V/5 V universal keyed) for connection to Industrial Ethernet (10/100 Mbps) with ITP and RJ45 connection over HARDNET-IE S7/S7-1613 and S7-REDCONNECT, for operating system support see SIMATIC NET software

**6GK1161-3AA01**

##### Accessories

##### IE TP Cord RJ45/RJ45

TP cable 4 x 2 with 2 RJ45 connectors

- 0.5 m
- 1 m
- 2 m
- 6 m
- 10 m

**6XV1870-3QE50**  
**6XV1870-3QH10**  
**6XV1870-3QH20**  
**6XV1870-3QH60**  
**6XV1870-3QN10**

##### Note:

You can find order information for software under System connections – software overview

4

- PCI card (32 bit; 33 MHz/66 MHz; 3.3 V/5 V universal key) with microprocessor for connection of PG/PC to Industrial Ethernet with 10/100 Mbps Autosensing/Autonegotiation
- Communication services using
  - Open IE communication via TCP/IP and UDP)
  - ISO transport protocol
  - PG/OP communication
  - S7 communication
  - Open communication (SEND/RECEIVE)
- 15-pole ITP connection
- RJ45 connection
- Time synchronization
- ISO and TCP/IP transport protocol onboard
- SNMP-supported diagnostics
- The appropriate OPC server and configuration tools are included in the respective scope of supply of the communication software

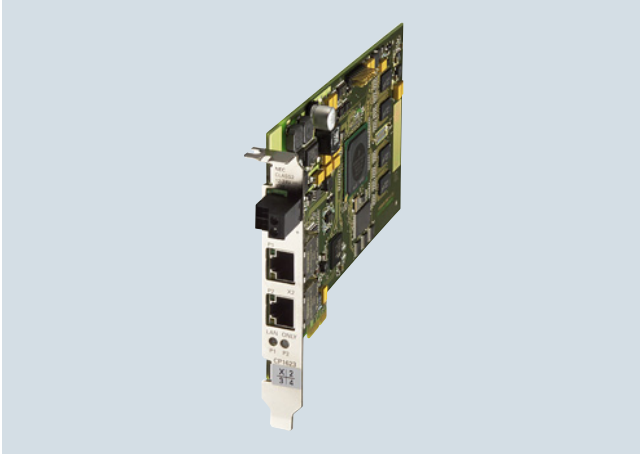

**Overview**

ISO	TCP/ UDP	PN	MRP	OPC	PG/OP	S7/S5	IT
●	●			●	●	●	●

- PCI Express Card (PCIe x1) with an internal microprocessor for connection of PG/PC to Industrial Ethernet
- 10/100/1000 Mbps (Autosensing/Autocrossover/Autonegotiation)
- Integrated 2-port switch (2 x RJ45 connection)
- Communications services via
  - Open IE communication (TCP/IP and UDP)
  - ISO transport protocol
  - PG/OP communication
  - S7 communication
  - Open communication (SEND/RECEIVE)
- Time synchronization
- ISO and TCP/IP transport protocol on board
- Integration into network management systems through the support of SNMP (V1)
- The appropriate OPC server and configuration tools are included in the scope of supply of the respective communication software

**Ordering data**
**Article No.**
**CP 1623**
**communications processor**

PCI Express x1 card for connection to Industrial Ethernet (10/100/1000 Mbps), with 2-port switch (RJ45) via HARDNET-IE S7/S7-1613 and S7-REDCONNECT. For operating system support, see SIMATIC NET software

**6GK1162-3AA00**
**Accessories**
**IE TP Cord RJ45/RJ45**

TP cable 4 x 2 with 2 RJ45 connectors

- 0.5 m
- 1 m
- 2 m
- 6 m
- 10 m

**6XV1870-3QE50**  
**6XV1870-3QH10**  
**6XV1870-3QH20**  
**6XV1870-3QH60**  
**6XV1870-3QN10**

**Note:**

You can find order information for software under System connections – software overview

**PC-based Automation**

Communication  
Industrial Ethernet

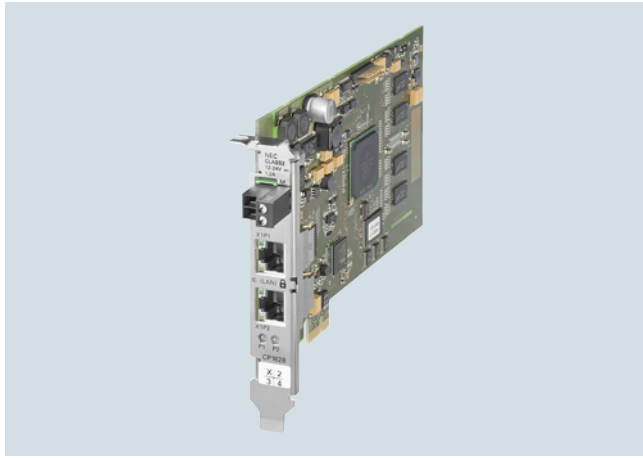
**CP 1628****Overview**

ISO	TCP/ UDP	PN	MRP	OPC	PG/OP	S7/S5	IT
●	●			●	●	●	●

- PCI Express card (PCIe x1) with its own microprocessor and integrated 2-port switch (2 x RJ45 connection, 10/100/1000 Mbps) for the connection of a PG/PC to Industrial Ethernet
- Integrated security mechanisms (e.g. Firewall, VPN)
- ISO and TCP/IP transport protocol on board
- Communications services via
  - Open IE communication (TCP/IP and UDP)
  - ISO transport protocol
  - PG/OP communication
  - S7 communication
  - Open communication (SEND/RECEIVE)
- Integration into network management systems through the support of SNMP (V1/V3)

**Ordering data****Article No.****CP 1628****communications processor**

PCI Express x1 card for connection to Industrial Ethernet (10/100/1 000 Mbps), with 2-port switch (RJ45) and integrated security (firewall, VPN) via HARDNET-IE S7 and S7-REDCONNECT. For operating system support, see SIMATIC NET software

**6GK1162-8AA00****Accessories****IE TP Cord RJ45/RJ45**

TP cable 4 x 2 with 2 RJ45 connectors

- 0.5 m
- 1 m
- 2 m
- 6 m
- 10 m

**6XV1870-3QE50**  
**6XV1870-3QH10**  
**6XV1870-3QH20**  
**6XV1870-3QH60**  
**6XV1870-3QN10**

**Note:**

You can find order information for software under System connections – software overview

**More information**

You will find more information on the topic of Industrial Security on the Internet at:

<http://www.siemens.com/industrialsecurity>

Overview

- For connecting PCs over redundant Industrial Ethernet to the SIMATIC S7-400H
- Protected from communication failures arising from a fault in the double bus or in redundant rings
- For redundant Layer 2 or Layer 3 Industrial Ethernet
- Can also be implemented in non-redundant networks
- No additional programming overhead for the PC and in H systems
- The appropriate OPC server and configuration tools are included in the scope of supply of the respective communication software
- Enhanced redundancy over 4-way communication (STEP 7 V5.1 + SP4 and higher)

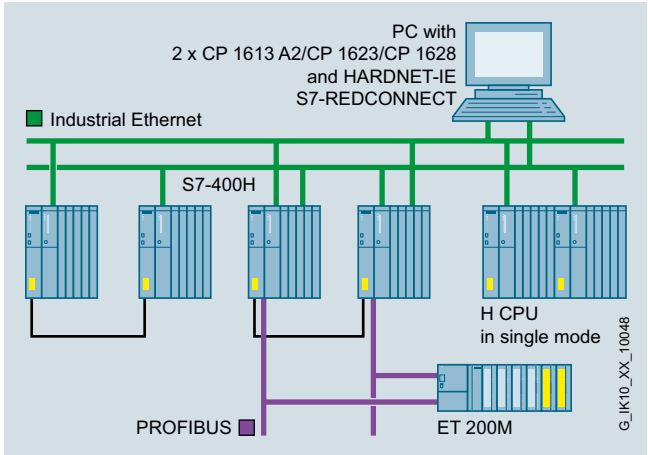

System configuration for S7-REDCONNECT

ISO	TCP/ UDP	PN	MRP	OPC	PG/OP	S7/S5	IT
●				●	●	●	

# PC-based Automation

## Communication

### Industrial Ethernet

#### HARDNET-IE S7-REDCONNECT

##### Ordering data

##### Article No.

##### Article No.

##### **HARDNET-IE S7-REDCONNECT**

Software for fail-safe S7 communication via redundant networks, incl. S7 OPC server, HARDNET-IE S7, runtime software, software and electronic manual on CD-ROM, license key on USB stick, Class A;

For CP 1613 A2, CP 1623, CP 1628

##### **HARDNET-IE S7-REDCONNECT V13**

for 32/64-bit: Windows 7 SP1 Professional/Ultimate;  
For 64-bit: Windows 8.1 Pro;  
For 64-bit: Windows Server 2008 R2 SP1;  
For 64-bit: Windows Server 2012 R2;  
German/English; single license for one installation

- On DVD
- Download <sup>1)</sup>

**6GK1716-0HB13-0AA0**  
**6GK1716-0HB13-0AK0**

##### **Software Update Service**

For one year with automatic extension;  
requirement:  
current software version

**6GK1716-0HB00-3AL0**

##### **Upgrade**

- From Edition 2006 to S7-REDCONNECT Edition 2008 or HARDNET-IE S7-REDCONNECT V13
- From V6.0, V6.1, V6.2 or V6.3 to S7-REDCONNECT Edition 2008 or HARDNET-IE S7-REDCONNECT V13

**6GK1716-0HB00-3AE0**

**6GK1716-0HB00-3AE1**

For CP 1613 A2, CP 1623, CP 1628

##### **HARDNET-IE S7-REDCONNECT Power Pack**

For expansion from HARDNET-IE S7 to HARDNET-IE S7-REDCONNECT / from S7-1613 to S7 REDCONNECT, single license for one installation, runtime software, software and electronic manual on CD-ROM, license key on USB stick, Class A;

##### **HARDNET-IE S7-REDCONNECT Power Pack V13**

For 32/64-bit: Windows 7 SP1 Professional/Ultimate;  
For 64-bit: Windows 8.1 Pro;  
For 64-bit: Windows Server 2008 R2 SP1;  
For 64-bit: Windows Server 2012 R2;  
German/English

- On DVD
- Download <sup>1)</sup>

**6GK1716-0HB13-0AC0**  
**6GK1716-0HB13-0AK1**

##### **CP 1613 A2 communications processor**

PCI card (32-bit, 33 MHz/66 MHz; 3.3 V/5 V universal keyed) for connection to Industrial Ethernet (10/100 Mbps) with ITP and RJ45 connection over HARDNET-IE S7 and S7-REDCONNECT, for operating system support see SIMATIC NET software

**6GK1161-3AA01**

##### **CP 1623 communications processor**

PCI Express x1 card for connection to Industrial Ethernet (10/100/1000 Mbps), with 2-port switch (RJ45) via HARDNET-IE S7 and S7-REDCONNECT. For operating system support, see SIMATIC NET software

**6GK1162-3AA00**

##### **CP 1628 communications processor**

PCI Express x1 card for connection to Industrial Ethernet (10/100/1 000 Mbps), with 2-port switch (RJ45) and integrated security (firewall, VPN) via HARDNET-IE S7 and S7-REDCONNECT. For operating system support, see SIMATIC NET software

**6GK1162-8AA00**

<sup>1)</sup> For more details of online software delivery, visit:  
<http://www.siemens.de/tia-online-software-delivery>  
under Ordering Data.

Overview

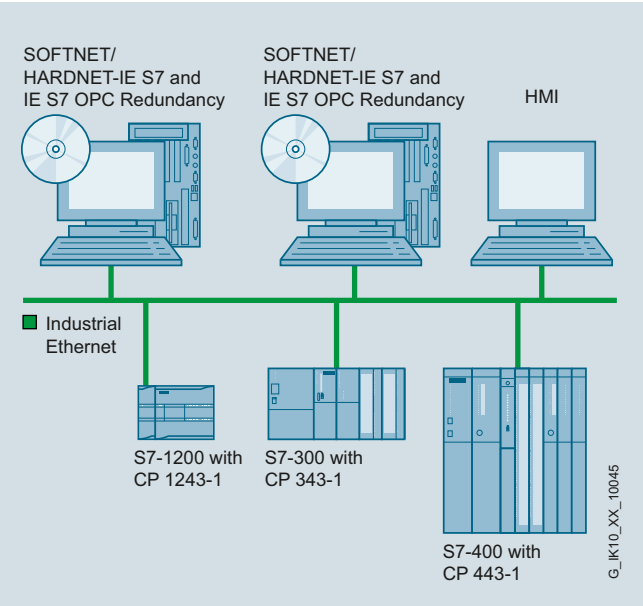

System configuration SOFTNET for Industrial Ethernet

ISO	TCP/UDP	PN	MRP	OPC	PG/OP	S7/S5	IT
●	●			●	●	●	

G\_K10\_XX\_10045

- Software for coupling programming devices/workstations to automation systems
- Communication services:
  - PG/OP communication
  - S7 communication
  - Open communication (SEND/RECEIVE)
- Can be used with
  - Layer 2 Ethernet card (PCI/PCle), e.g. CP 1612 A2
  - Integrated Industrial Ethernet interface
  - Modem/ISDN (Remote Access Service RAS)
- Complete protocol stack as a software package
- Increased availability thanks to additional option packages such as OPC Server Redundancy

# PC-based Automation

## Communication

### Industrial Ethernet

#### SOFTNET for Industrial Ethernet

#### Ordering data

#### Article No.

#### Article No.

##### **SOFTNET S7** **for Industrial Ethernet**

Software for S7 and open communication, incl. OPC server, PG/OP communication, and NCM PC/STEP 7 Professional V12, runtime software, software and electronic manual on CD-ROM, license key on a USB stick, Class A

##### **SOFTNET-IE S7 V13**

For 32/64-bit: Windows 7 SP1 Professional/Ultimate;  
For 64-bit: Windows 8.1 Pro;  
For 64-bit: Windows Server 2008 R2 SP1;  
For 64-bit: Windows Server 2012 R2;  
German/English

Up to 64 connections; single license for one installation

- On DVD
- Download <sup>1)</sup>

**6GK1704-1CW13-0AA0**  
**6GK1704-1CW13-0AK0**

##### **Software Update Service**

**6GK1704-1CW00-3AL0**

For 1 year with automatic extension; requirement: current software version

##### **Upgrade**

- From Edition 2006 to Edition 2008 or V13
- From V6.0, V6.1, V6.2 or V6.3 to Edition 2008 or V13

**6GK1704-1CW00-3AE0**  
**6GK1704-1CW00-3AE1**

##### **SOFTNET-IE S7 REDCONNECT VM V13**

Software for fail-safe S7 communication via redundant networks, incl. S7 OPC server, runtime software, software and electronic manual on CD-ROM, license key on USB stick, Class A  
For 32/64-bit: Windows 7 SP1 Professional/Ultimate;  
For 64-bit: Windows 8.1 Pro;  
For 64-bit: Windows Server 2008 R2 SP1;  
For 64-bit: Windows Server 2012 R2;  
German/English

- Single license for one installation

**6GK1704-0HB13-0AA0**

##### **SOFTNET-IE S7 Lean Edition V13**

For 32/64-bit: Windows 7 SP1 Professional/Ultimate;  
For 64-bit: Windows 8.1 Pro;  
For 64-bit: Windows Server 2008 R2 SP1;  
For 64-bit: Windows Server 2012 R2;  
Up to eight connections;  
German/English;  
Single license for one installation

- On DVD
- Download <sup>1)</sup>

**6GK1704-1LW13-0AA0**  
**6GK1704-1LW13-0AK0**

##### **Software Update Service**

**6GK1704-1LW00-3AL0**

For 1 year with automatic extension; requirement: current software version

##### **Upgrade**

- From Edition 2006 to Edition 2008 or V13
- From V6.0, V6.1, V6.2 or V6.3 to Edition 2008 or V13

**6GK1704-1LW00-3AE0**  
**6GK1704-1LW00-3AE1**

##### **IE S7 OPC Redundancy**

Software for redundant OPC servers in the environment of Industrial Ethernet software, S7 products, runtime software, software and electronic manual on CD-ROM, license key on USB stick, Class A

##### **IE S7 OPC Redundancy V13**

for 64-bit: Windows 2008 Server R2 SP1; German/English

- Single license for one installation

**6GK1706-1CW13-0AA0**

<sup>1)</sup> For more details of online software delivery, visit:  
<http://www.siemens.de/tia-online-software-delivery>  
under Ordering Data.

## Overview

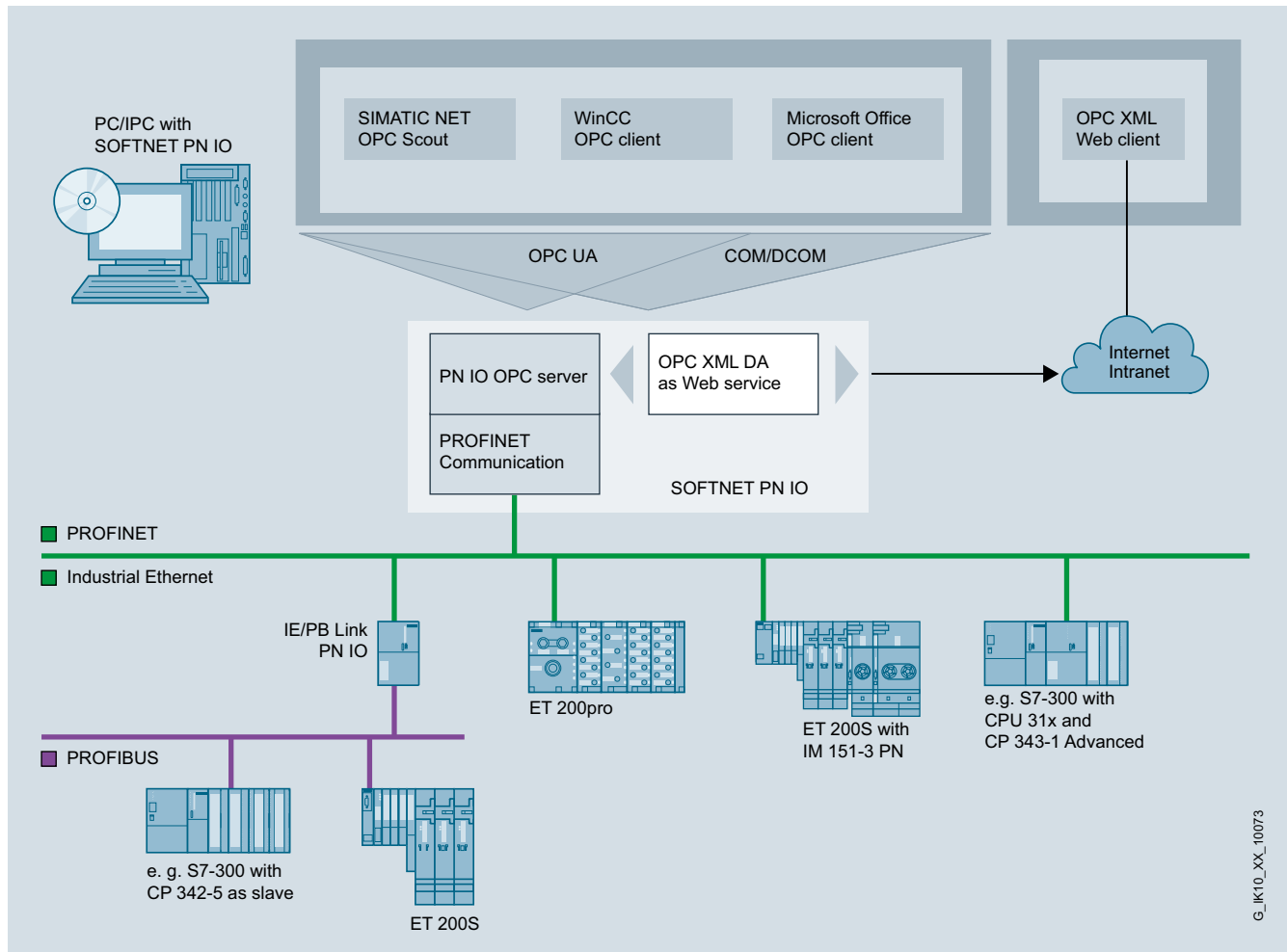

PC with SOFTNET PN IO as PROFINET IO Controller

ISO	TCP/UDP	PN	MRP	OPC	PG/OP	S7/S5	IT
	●	●		●			

- Software with PROFINET IO Controller function for coupling PG/PC and IPC with PROFINET IO Devices
- Possible applications:
  - PC-based control systems
  - HMI systems
  - Test applications
- Communication services:
  - PROFINET IO Controller
- Can be used with
  - Layer 2 Ethernet card (PCI/PCIe), e.g. CP 1612 A2
  - Integral Industrial Ethernet interfaces of SIMATIC programming devices/PCs
- Cost-effective solution for the low-end performance range
- OPC server for I/O connection over PROFINET included in scope of delivery





## Overview

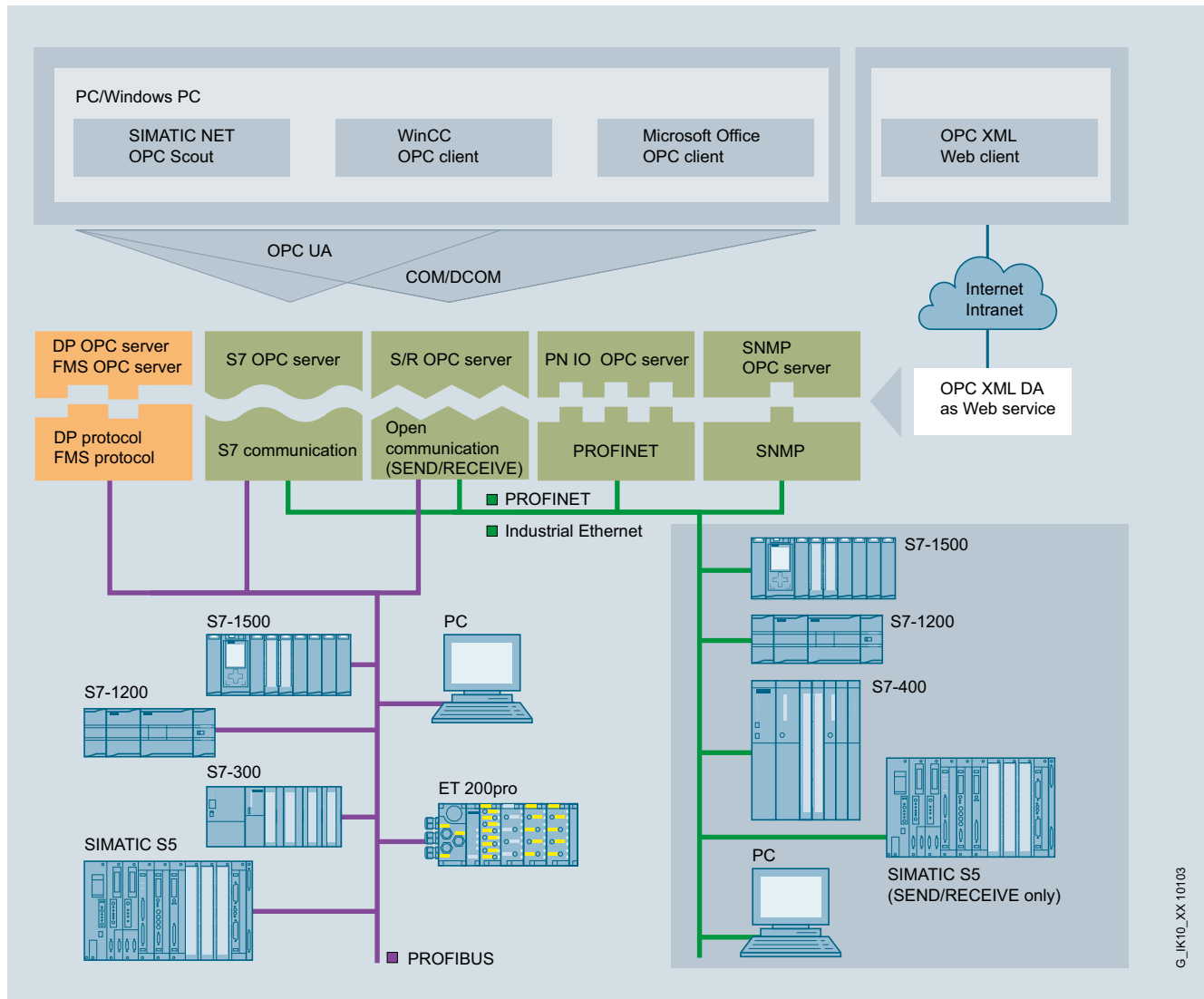

System integration with OPC server

OPC (**O**penness, **P**roductivity & **C**ollaboration) is a standardized, open, and vendor-independent interface that is widely used in automation.

A fundamental distinction is made between the classic OPC and its consistent further development OPC UA (**U**nified **A**rchitecture). Smooth migration to the new OPC UA standard is easily possible; this offers further value added, such as security. The SIMATIC NET OPC servers offer the two interfaces OPC UA and classic OPC for SIMATIC S7 and PROFINET.

- The corresponding OPC servers are included in the scope of supply of the respective communication software
- Standardized, open, multi-vendor interface
- It permits interfacing of OPC-capable Windows applications to S7 communication, open communication (SEND/RECEIVE), PROFINET, and SNMP
- Increased availability thanks to additional option packages such as OPC Server Redundancy
- OPC Scout with browser functionality as an OPC client and OCX Data Control/.NET Data Control for simple OPC client creation

## PC-based Automation

Communication

Industrial Ethernet

### OPC server for Industrial Ethernet

Ordering data	Article No.
<b>SNMP OPC server</b> Status monitoring of SNMP-capable devices in any OPC client systems; e.g. SIMATIC WinCC/PCS 7	See SNMP OPC server
<b>S7 OPC Redundancy</b> Software for redundant OPC servers in the environment of Industrial Ethernet software, S7 products, runtime software, software and electronic manual on CD-ROM, license key on USB flash drive, Class A <b>S7 OPC Redundancy V13</b> For 64-bit: Windows 2008 Server R2 SP1; German/English • Single license for one installation	<b>6GK1706-1CW13-0AA0</b>
<b>Software Update Service</b> For 1 year with automatic extension; requirement: current software version	<b>6GK1706-1CW00-3AL0</b>

**Overview**

OPC (**O**penness, **P**roductivity & **C**ollaboration) is a standardized, open, and vendor-independent interface that is widely used in automation. OPC UA (**U**nified **A**rchitecture) is the result of consistent further development of this standard, offering additional functions such as security or redundancy.

S7 OPC Redundancy is a software product compliant with the OPC UA standard that enables the redundant configuration of OPC UA servers to SIMATIC S7. The availability of automation data to operator control and monitoring systems is guaranteed thanks to the redundant use of OPC UA servers. This requires neither additional cabling for synchronizing the redundant OPC UA servers, nor additional programming overhead in the PC. The OPC UA servers are synchronized via high-performance Industrial Ethernet network access points at 10/100 and 1000 Mbps. S7 OPC Redundancy represents an integrated customer solution for all SIMATIC NET S7 SOFTNET and HARDNET software products in the automation world.

**Ordering data**
**S7 OPC Redundancy**

Software for redundant OPC servers in the environment of Industrial Ethernet software, S7 products, runtime software, software and electronic manual on CD-ROM, license key on USB flash drive, Class A

**S7 OPC Redundancy V13 for Industrial Ethernet**

for 64-bit: Windows 2008 Server R2; German/English

- Single license for one installation

**Article No.**
**6GK1706-1CW13-0AA0**

## PC-based Automation

Communication  
Industrial Ethernet

### SNMP OPC server

#### Overview

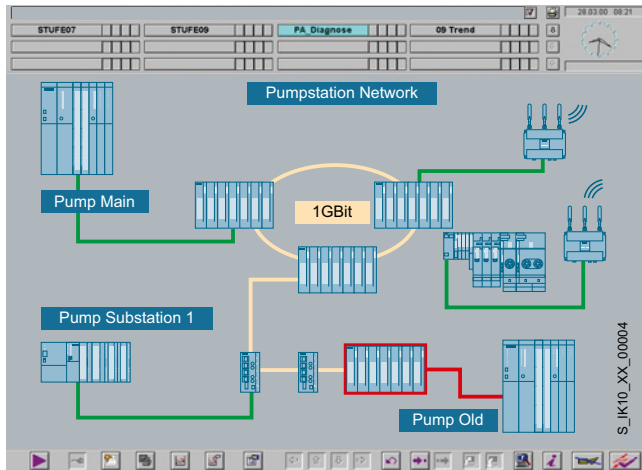

- Status monitoring of SNMP-capable devices in any OPC client systems; e.g. SIMATIC WinCC/PCS 7
- Easy access to SNMP-capable devices over the OPC interface
- Devices without SNMP agents can be monitored using the ping mechanism
- Configuration with STEP 7 (up to STEP 7 V5.5) or NCM PC
- Ready-to-use SNMP diagnostics profiles for Siemens devices, e.g. SCALANCE X/W
- Generation of any SNMP diagnostics profiles by means of the integral MIB compiler
- Easy setup of the monitored devices with the help of an Autodiscovery function

#### Ordering data

#### Article No.

##### SNMP OPC server

Including MIB compiler; single license for one installation of runtime software; software and electronic manual on CD-ROM; license key on USB stick, Class A;

##### SNMP OPC server Basic

Administration of up to 20 IP addresses

##### • Basic V13

- For 32/64 bit: Windows 7 SP1 Professional/Ultimate;
- For 64 bit: Windows 8.1 Pro;
- For 64 bit: Windows Server 2008 R2 SP1;
- For 64 bit: Windows Server 2012 R2;
- Single license for one installation

6GK1706-1NW13-0AA0

##### Software Update Service SNMP OPC server Basic

For 1 year with automatic extension; requirement: current software version

6GK1706-1NW00-3AL0

##### Upgrade SNMP OPC server Basic

- From Edition 2006 to Edition 2008 or V13
- From V6.0, V6.1, V6.2 or V6.3 to Edition 2008 or V13

6GK1706-1NW00-3AE0

6GK1706-1NW00-3AE1

##### SNMP OPC server Extended

Administration of up to 200 IP addresses

##### • Extended V13

- For 32/64-bit: Windows 7 SP1 Professional/Ultimate;
- For 64 bit: Windows 8.1 Pro;
- For 64 bit: Windows Server 2008 R2 SP1;
- For 64 bit: Windows Server 2012 R2;
- Single license for one installation

6GK1706-1NX13-0AA0

##### Software Update Service SNMP OPC server Extended

For 1 year with automatic extension; requirement: current software version

6GK1706-1NX00-3AL0

##### Upgrade SNMP OPC server Extended

- From Edition 2006 to Edition 2008 or V13
- From V6.0, V6.1, V6.2 or V6.3 to Edition 2008 or V13

6GK1706-1NX00-3AE0

6GK1706-1NX00-3AE1

##### SNMP OPC server Power Pack

For upgrade from SNMP OPC server Basic to SNMP OPC server Extended

##### Power Pack V13

6GK1706-1NW13-0AC0

## Overview

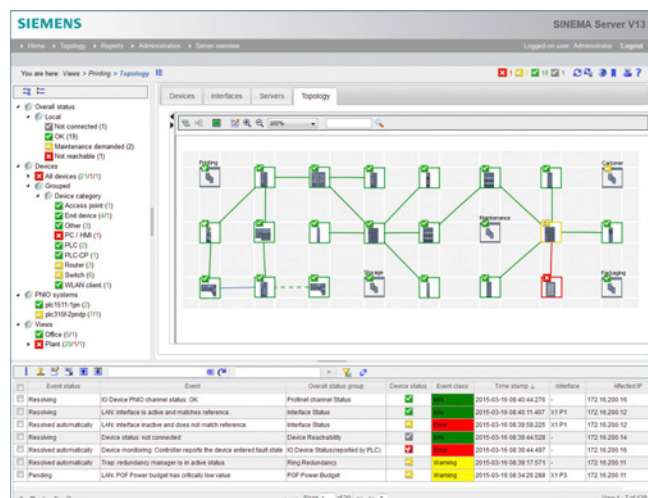

The SINEMA Server software has been specially developed for industrial applications. It enables you to fully visualize and monitor networks. Using SNMP and simultaneous diagnostics via SIMATIC and PROFINET mechanisms, many aspects of plant diagnostics can be portrayed in a single tool. Captured data is stored in a long-term archive and can be evaluated and presented as required. The predefined network diagnosis can also be seamlessly integrated into HMI/SCADA systems (e.g. WinCC, PCS7) via OPC UA and Web mechanisms.

### Main features:

**Inventory:** Inventorying of all network subscribers

**Topology:** Topological representation of the network

**Monitoring:** Read-out of status information

**Diagnostics:** Evaluation and presentation of diagnostic states

**Reporting:** Presentation of statistics for any time period

**Validation:** Validation of network parameters

**Propagation:** Forwarding of data to other systems

**Management:** Configuration of devices via CLI / firmware management

## Ordering data

## Article No.

### SINEMA Server V13 SP1

Network monitoring software for industrial Ethernet and PROFINET networks, runtime software, software and electronic manual on DVD (not with download), license key on USB stick (not with download); software for installation on PC hardware with Windows 7 Professional/Ultimate/Enterprise SP1 (64-bit), Windows Server 2008 R2 + SP1 (64-bit). English/German/French/Chinese. Other languages possible on request.

#### For 50 devices that can be identified via IP address

- On DVD
- Download <sup>1)</sup>

**6GK1781-1BA13-0AA0**  
**6GK1781-1BA13-0AK0**

#### For 100 devices that can be identified via IP address

- On DVD
- Download <sup>1)</sup>

**6GK1781-1DA13-0AA0**  
**6GK1781-1DA13-0AK0**

#### For 250 devices that can be identified via IP address

- On DVD
- Download <sup>1)</sup>

**6GK1781-1JA13-0AA0**  
**6GK1781-1JA13-0AK0**

#### For 500 devices that can be identified via IP address

- On DVD
- Download <sup>1)</sup>

**6GK1781-1TA13-0AA0**  
**6GK1781-1TA13-0AK0**

#### Upgrade SINEMA Server V12 to V13

- On DVD
- Download <sup>1)</sup>

**6GK1781-2AA13-0AA0**  
**6GK1781-2AA13-0AK0**

<sup>1)</sup> For more details of online software delivery, visit:  
<http://www.siemens.com/tia-online-software-delivery>  
 under Ordering Data.

# PC-based Automation

## Communication PROFIBUS

### Connection options to SIMATIC PCs

#### Overview

Communication hardware																			Communication software																			Operating system environment of the communication software																			SIMATIC Industrial PC/ Field PG																			Embedded Systems			

Connection options of PROFIBUS CPs to PG/PC

Note:

The operating systems listed refer exclusively to the communication products specified!

For the actual operating system that is available and has been released, please refer to the description of the corresponding IPC.

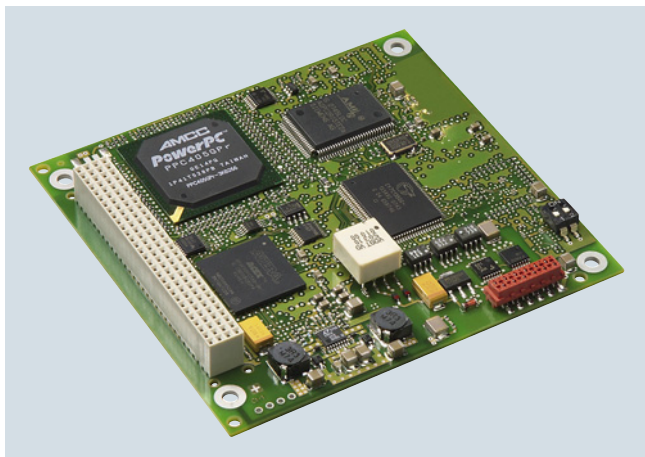
**Overview**

DP-M	DP-S	FMS	OPC	PG/OP	S7/S5
●	●	●	●	●	●

- PCI-104 interface card with own microprocessor for connecting embedded systems with PCI-104 interface to PROFIBUS at up to 12 Mbps
- Function compatible with CP 5613 A2
- Communication services:
  - PROFIBUS DP master Class 1 and 2 or DP slave according to IEC 61158/61784
  - PG/OP communication with STEP 5 and STEP 7
  - S7 communication with HARDNET-PB S7 software package
  - Open communication (SEND/RECEIVE) based on the FDL interface
  - PROFIBUS FMS according to IEC 61158/61784 with FMS-5613 software package
- Extensive diagnostics options for installation, commissioning and operation of the module
- Event and filter mechanism for reducing the load on the host CPU
- Multiprotocol operation and parallel operation of up to three CPs
- The appropriate OPC server and configuration tools are included in the scope of delivery of the respective communication software
- Development kit with driver sources for integration into "non-Windows" environments

**Note:**

FMS-5613 supports up to two  
 CP 5603/CP 5613 A2/5614 A2/CP 5623/CP 5624 processors

**Ordering data**
**Article No.**
**CP 5603  
communications processor**

PCI-104 card for connection to PROFIBUS incl. DP-Base software with NCM PC; DP-RAM interface for DP master or DP slave, incl. PG and FDL protocols; single license for one installation, runtime software, software and electronic manual on CD-ROM, Class A, for operating system support see SIMATIC NET software; German/English

**6GK1560-3AA00**
**CP 5603 Microbox Package**

For use of CP 5603 in Microbox 420/427B/427C; consisting of CP 5603 module and Microbox expansion frame

**6GK1560-3AU00**
**CP 5603 expansion rack**

For use in Microbox 420/427B/427C with mounting material

**6GK1560-3AA00-0AU0**
**CP 5603 mEC Package**

For use of CP 5603 in SIMATIC S7-MEC; consisting of CP 5603 and withdrawable unit for CP 5603 for installation in the EM PCI-104 expansion module of the SIMATIC S7-MEC

**6GK1560-3AE00**
**CP 5603 insert plate**

Metal plate with RS 485 cutout for inserting for the S7 modular embedded controller

**6GK1560-3AA00-0AE0**
**HARDNET-PB DP Development Kit**

HARDNET-PB DP Development Kit software for CP 5603, CP 5613, CP 5613 A2, CP 5623, CP 5613 FO, CP 5614, CP 5614 A2, CP 5624; for integration into other operating system environments on systems with a PCI slot

See  
<http://www.siemens.com/simatic-net/dk5613>

# PC-based Automation

## Communication PROFIBUS

### CP 5603

#### Ordering data

#### Article No.

##### **HARDNET-PB DP**

Software for DP, incl. PG and FDL protocol, OPC server and NCM PC; runtime software, software and electronic manual on CD-ROM, license key on USB flash drive, Class A, for CP 5603, CP 5613 A2, CP 5623, CP 5614 A2, CP 5624;

##### **HARDNET-PB DP V8.2**

for 32/64-bit:  
Windows 7 Professional/Ultimate;  
for 64-bit: Windows 2008 Server R2  
German/English

- Single license for one installation

**6GK1713-5DB08-2AA0**

##### **DP-5613 Edition 2008**

for 32-bit Windows XP Professional SP2/3; Windows 2003 Server R2, SP2; Windows Vista Business/Ultimate SP1; Windows 2008 Server;  
English/German

- Single license for one installation

**6GK1713-5DB71-3AA0**

##### **Software Update Service**

For 1 year with automatic extension;  
requirement: current software version

**6GK1713-5DB00-3AL0**

##### **Upgrade**

- From Edition 2006 or 2007 to DP-5613 Edition 2008 or HARDNET-PB DP V8.1
- From V6.0, V6.1, V6.2 or V6.3 to DP-5613 Edition 2008 or HARDNET-PB DP V8.1

**6GK1713-5DB00-3AE0**

**6GK1713-5DB00-3AE1**

##### **HARDNET-PB S7**

Software for S7 communication, incl. PG and FDL protocol, OPC server and NCM PC; runtime software, software and electronic manual on USB flash drive, Class A, for CP 5603, CP 5613 A2, CP 5623, CP 5614 A2, CP 5624;

##### **HARDNET-PB S7 V8.2**

for 32/64-bit:  
Windows 7 Professional/Ultimate;  
for 64-bit: Windows 2008 Server R2  
German/English

- Single license for one installation

**6GK1713-5CB08-2AA0**

##### **S7-5613 Edition 2008**

for 32-bit Windows XP Professional SP2/3; Windows 2003 Server R2, SP2; Windows Vista Business/Ultimate SP1; Windows 2008 Server;  
English/German

- Single license for one installation

**6GK1713-5CB71-3AA0**

#### Article No.

##### **Software Update Service**

For 1 year with automatic extension;  
requirement:  
current software version

**6GK1713-5CB00-3AL0**

##### **Upgrade**

- From Edition 2006 or 2007 to S7-5613 Edition 2008 or HARDNET-PB S7 V8.1
- From V6.0, V6.1, V6.2 or V6.3 to S7-5613 Edition 2008 or HARDNET-PB S7 V8.1

**6GK1713-5CB00-3AE0**

**6GK1713-5CB00-3AE1**

##### **FMS-5613 Edition 2008**

Software for FMS protocol incl. PG/OP communication; FDL, FMS-OPC server and NCM PC; runtime software, software and electronic manual on USB stick, Class A, for 32-bit Windows XP Professional SP2/3; Windows 2003 Server R2, SP2; Windows Vista Business/Ultimate SP1; Windows 2008 Server; for CP 5603, CP 5613, CP 5613 A2, CP 5623, CP 5613 FO, CP 5614, CP 5614 A2, CP 5624; German/English

- Single license for one installation

**6GK1713-5FB71-3AA0**

##### **Software Update Service**

For 1 year with automatic extension;  
requirement:  
current software version

**6GK1713-5FB00-3AL0**

##### **Upgrade**

- From Edition 2006 or 2007 to FMS-5613 Edition 2008
- From V6.0, V6.1, V6.2 or V6.3 to FMS-5613 Edition 2008

**6GK1713-5FB00-3AE0**

**6GK1713-5FB00-3AE1**

##### **Accessories**

##### **PROFIBUS FastConnect bus connector RS 485 Plug 180**

With 180° cable outlet, insulation displacement

**6GK1500-0FC10**

##### **PROFIBUS FC Standard Cable GP**

Standard type with special design for quick assembly, 2-core, shielded, sold in meters;  
max. length 1000 m,  
minimum order 20 m

**6XV1830-0EH10**

##### **PROFIBUS FastConnect Stripping Tool**

Preset stripping tool for fast stripping of PROFIBUS FastConnect bus cables

**6GK1905-6AA00**

##### **PROFIBUS bus terminal 12M**

Bus terminal for connection of PROFIBUS stations up to 12 Mbps with connecting cable 1.5 m long

**6GK1500-0AA10**

##### Note:

You can find order information for software for communication with PC systems under System connections – software overview

#### More information

You can find the HARDNET-PB DP Development Kit on the Internet at:

<http://www.siemens.com/simatic-net/dk5613>

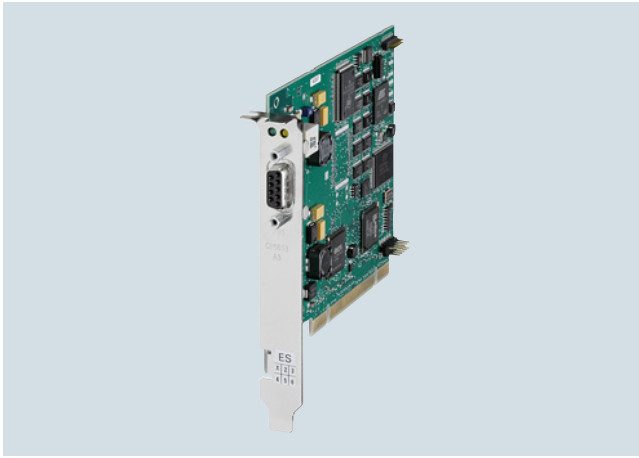

**Overview**

DP-M	DP-S	FMS	OPC	PG/OP	S7/S5
●	●		●	●	●

- PCI card (universal keyed 5 V/3.3 V) with own microprocessor for connection of PCs and SIMATIC PG/PC to PROFIBUS at up to 12 Mbps
- Communication services:
  - PROFIBUS DP master according to IEC 61158/61784 on a PCI card
  - PG/OP communication with STEP 7
  - S7 communication with HARDNET-PB S7 software package
  - Open communication (SEND/RECEIVE) based on the FDL interface
- Comprehensive diagnostics possibilities for installation, commissioning and operation of the module
- High performance over direct dual-port RAM access
- Event and filter mechanisms to reduce the loading on the host CPU
- Multiprotocol operation and parallel operation of up to four CPs
- Implementation in Motion Control applications is possible because a constant bus cycle time is supported
- The appropriate OPC servers and configuration tools are included in the scope of supply of the respective communications software

**Ordering data**
**Article No.**
**CP 5613 A3 communications processor**

PCI card (32-bit; 3.3 V/5 V) for connection to PROFIBUS incl. DP-Base software; DP-RAM interface for DP master, incl. PG and FDL protocols; single license for one installation, runtime software, software and electronic manual on CD-ROM, Class A, for operating system support see SIMATIC NET software V12; English/German

**6GK1561-3AA02**
**HARDNET-PB DP Development Kit**

HARDNET-PB DP Development Kit software for CP 5613 A2/CP 5614 A2/ CP 5613 A3/ CP 5614 A3/ CP 5603/ CP 5623/ CP 5624 for integration into other operating system environments

See <http://www.siemens.com/simatic-net/dk5613>

**HARDNET-PB DP**

Software for DP, incl. PG and FDL protocol, OPC server and NCM PC; runtime software, software and electronic manual on CD-ROM, license key on USB flash drive, Class A, for CP 5613 A2/CP 5614 A2/ CP 5613 A3/ CP 5614 A3/ CP 5603/ CP 5623/ CP 5624

**HARDNET-PB DP V12**

for 32/64-bit: Windows 7 Professional/Ultimate;  
 for 32/64-bit: Windows 8 Pro  
 for 64-bit: Windows 2008 Server R2  
 for 64-bit: Windows 2012 Server  
 German/English

- Single license for one installation

**6GK1713-5DB12-0AA0**



**Overview**

DP-M	DP-S	FMS	OPC	PG/OP	S7/S5
●	●		●	●	●

- PCI card (universal keyed 5 V/3.3 V) with own microprocessor for connection of PCs and SIMATIC PG/PC to PROFIBUS at up to 12 Mbps
- Communication services:
  - PROFIBUS DP master and slave interface according to IEC 61158/61784 on one PCI card
  - PG/OP communication with STEP 5 and STEP 7
  - S7 communication with HARDNET-PB S7 software package
  - Open communication (SEND/RECEIVE) based on the FDL interface
- Comprehensive diagnostics possibilities for installation, commissioning and operation of the module
- High performance over direct dual-port RAM access
- Event and filter mechanisms to reduce the loading on the host CPU
- Multiprotocol operation and parallel operation of up to four CPs
- Implementation of Motion Control applications is possible because a constant bus cycle time is supported
- The appropriate OPC servers and configuration tools are included in the scope of supply of the respective communications software.

# PC-based Automation

## Communication PROFIBUS

### CP 5614 A3

Ordering data	Article No.	Article No.
<b>CP 5614 A3 communications processor</b> PCI card (32-bit; 3.3 V/5 V) master and slave connection to PROFIBUS incl. DP-Base software; DP-RAM interface for DP master, incl. PG and FDL protocols; single license for one installation, runtime software, software and electronic manual on CD-ROM, Class A, for operating system support see SIMATIC NET software V12; German/English	6GK1561-4AA02	
<b>HARDNET-PB DP Development Kit</b> HARDNET-PB DP Development Kit software for CP 5613 A2/CP 5614 A2/ CP 5613 A3/ CP 5614 A3/ CP 5603/ CP 5623/ CP 5624 for integration into other operating system environments	See <a href="http://www.siemens.com/simatic-net/dk5613">http://www.siemens.com/simatic-net/dk5613</a>	
<b>HARDNET-PB DP</b> Software for DP, incl. PG and FDL protocol, OPC server and NCM PC; runtime software, software and electronic manual on CD-ROM, license key on USB flash drive, Class A, for CP 5613 A2/CP 5614 A2/ CP 5613 A3/ CP 5614 A3/ CP 5603/ CP 5623/ CP 5624		
<b>HARDNET-PB DP V12</b> for 32/64-bit: Windows 7 Professional/Ultimate; for 32/64-bit: Windows 8 Pro for 64-bit: Windows 2008 Server R2 for 64-bit: Windows 2012 Server German/English • Single license for one installation	6GK1713-5DB12-0AA0	
<b>Software Update Service</b> For 1 year with automatic extension; requirement: current software version	6GK1713-5DB00-3AL0	
<b>Upgrade</b> • From Edition 2006 or 2007 to DP-5613 Edition 2008 or HARDNET-PB DP V12 • From V6.0, V6.1, V6.2 or V6.3 to DP-5613 Edition 2008 or HARDNET-PB DP V12	6GK1713-5DB00-3AE0 6GK1713-5DB00-3AE1	
		<b>HARDNET-PB S7</b> Software for S7 communication incl. PG and FDL protocol, OPC server and NCM PC; runtime software, software and electronic manual on USB flash drive, Class A; for CP 5613 A2/CP 5614 A2/ CP 5613 A3/ CP 5614 A3/ CP 5603/ CP 5623/ CP 5624 <b>HARDNET-PB S7 V12</b> for 32/64-bit: Windows 7 Professional/Ultimate; for 32/64-bit: Windows 8 Pro for 64-bit: Windows 2008 Server R2 for 64-bit: Windows 2012 Server German/English • Single license for one installation
		<b>Software Update Service</b> For 1 year with automatic extension; requirement: current software
		<b>Upgrade</b> • From Edition 2006 or 2007 to S7-5613 Edition 2008 or HARDNET-PB S7 V12 • From V6.0, V6.1, V6.2 or V6.3 to S7-5613 Edition 2008 or HARDNET-PB S7 V12
		<b>Accessories</b> <b>PROFIBUS FastConnect bus connector RS 485 Plug 180</b> With 180° cable outlet, insulation displacement
		<b>PROFIBUS FC Standard Cable GP</b> Standard type with special design for fast mounting, 2-core, shielded, sold by the meter; max. delivery unit 1000 m, minimum order quantity 20 m
		<b>PROFIBUS FastConnect Stripping Tool</b> Preset stripping tool for fast stripping of PROFIBUS FastConnect bus cables
		<b>PROFIBUS bus terminal 12M</b> Bus terminal for connection of PROFIBUS stations up to 12 Mbps with connecting cable 1.5 m long

#### Note:

You can find order information for software for communication with PC systems under System connections – software overview

### More information

You can find the HARDNET-PB DP Development Kit on the Internet at:

<http://www.siemens.com/simatic-net/dk5613>

The CP 5614 A3 module can also be used under the LINUX and UNIX operating systems. Information on the available LINUX distributors and UNIX operating systems can be found at:

<http://www.siemens.com/simatic-net/ik-info>

## Overview



DP-M	DP-S	FMS	OPC	PG/OP	S7/S5
●	●	●	●	●	●

- PCI Express card (PCIe x1) with own microprocessor for connecting PCs and SIMATIC PG/PC to PROFIBUS at up to 12 Mbps
- Communication services:
  - PROFIBUS DP master Class 1 and 2 or DP slave according to IEC 61158/61784 on a PCI card
  - PG/OP communication with STEP 5 and STEP 7
  - S7 communication with HARDNET-PB S7 software package
  - Open communication (SEND/RECEIVE) based on the FDL interface
  - PROFIBUS FMS according to IEC 61158/61784 with FMS-5613 software package
- Extensive diagnostics options for installation, commissioning and operation of the module
- Event and filter mechanism for reducing the load on the host CPU
- Multiprotocol operation and parallel operation of up to four CPs
- The appropriate OPC servers and configuration tools are included in the scope of supply of the respective communication software

## Ordering data

### Article No.

### Article No.

#### CP 5623 communications processor

PCI Express x1 card (32-bit) for connection to PROFIBUS incl. DP-Base software with NCM PC; DP-RAM interface for DP master or DP slave, incl. PG and FDL protocols; single license for one installation, runtime software, software and electronic manual on CD-ROM, Class A, for operating system support see SIMATIC NET software; German/English

**6GK1562-3AA00**

#### HARDNET-PB DP Development Kit

HARDNET-PB DP Development Kit software for CP 5603, CP 5613, CP 5613 A2, CP 5623, CP 5613 FO, CP 5614, CP 5614 A2, CP 5624; for integration into other operating system environments on systems with a PCI or PCI Express slot

See <http://www.siemens.com/simatic-net/dk5613>

#### HARDNET-PB DP

Software for DP, incl. PG and FDL protocol, OPC server and NCM PC; runtime software, software and electronic manual on CD-ROM, license key on USB flash drive, Class A, for CP 5603, CP 5613 A2, CP 5623, CP 5614 A2, CP 5624;

#### HARDNET-PB DP V8.2

for 32/64-bit: Windows 7 Professional/Ultimate;  
for 64-bit: Windows 2008 Server R2 German/English

- Single license for one installation

**6GK1713-5DB08-2AA0**

#### DP-5613, Edition 2008

for 32-bit Windows XP Professional SP2/3; Windows 2003 Server R2, SP2; Windows Vista Business/Ultimate SP1; Windows 2008 Server; English/German

- Single license for one installation

**6GK1713-5DB71-3AA0**

## PC-based Automation

### Communication PROFIBUS

CP 5623

Ordering data	Article No.		Article No.
<b>Software Update Service</b> For 1 year with automatic extension; requirement: current software version	<b>6GK1713-5DB00-3AL0</b>		
<b>Upgrade</b> <ul style="list-style-type: none"> <li>From Edition 2006 or 2007 to DP-5613 Edition 2008 or HARDNET-PB DP V8.1</li> <li>From V6.0, V6.1, V6.2 or V6.3 to DP-5613 Edition 2008 or HARDNET-PB DP V8.1</li> </ul>	<b>6GK1713-5DB00-3AE0</b>  <b>6GK1713-5DB00-3AE1</b>		
<b>HARDNET-PB S7</b> Software for S7 communication, incl. PG and FDL protocol, OPC server and NCM PC; runtime software, software and electronic manual on USB flash drive, Class A, for CP 5603, CP 5613 A2, CP 5623, CP 5614 A2, CP 5624; <b>HARDNET-PB S7 V8.2</b> for 32/64-bit: Windows 7 Professional/Ultimate; for 64-bit: Windows 2008 Server R2 German/English <ul style="list-style-type: none"> <li>Single license for one installation</li> </ul>	<b>6GK1713-5CB08-2AA0</b>		
<b>S7-5613 Edition 2008</b> for 32-bit Windows XP Professional SP2/3; Windows 2003 Server R2, SP2; Windows Vista Business/Ultimate SP1; Windows 2008 Server; English/German <ul style="list-style-type: none"> <li>Single license for one installation</li> </ul>	<b>6GK1713-5CB71-3AA0</b>		
<b>Software Update Service</b> For 1 year with automatic extension; requirement: current software version	<b>6GK1713-5CB00-3AL0</b>		
<b>Upgrade</b> <ul style="list-style-type: none"> <li>From Edition 2006 or 2007 to S7-5613 Edition 2008 or HARDNET-PB S7 V8.1</li> <li>From V6.0, V6.1, V6.2 or V6.3 to S7-5613 Edition 2008 or HARDNET-PB S7 V8.1</li> </ul>	<b>6GK1713-5CB00-3AE0</b>  <b>6GK1713-5CB00-3AE1</b>		
		<b>FMS-5613 Edition 2008</b> Software for FMS protocol incl. PG/OP communication; FDL, FMS-OPC server and NCM PC; runtime software, software and electronic manual on USB stick, Class A, for 32-bit Windows XP Professional SP2/3; Windows 2003 Server R2, SP2; Windows Vista Business/Ultimate SP1; Windows 2008 Server; for CP 5603, CP 5613, CP 5613 A2, CP 5623, CP 5613 FO, CP 5614, CP 5614 A2, CP 5624; German/English <ul style="list-style-type: none"> <li>Single license for one installation</li> </ul>	<b>6GK1713-5FB71-3AA0</b>
		<b>Software Update Service</b> For 1 year with automatic extension; requirement: current software version	<b>6GK1713-5FB00-3AL0</b>
		<b>Upgrade</b> <ul style="list-style-type: none"> <li>From Edition 2006 or 2007 to FMS-5613 Edition 2008</li> <li>From V6.0, V6.1, V6.2 or V6.3 to FMS-5613 Edition 2008</li> </ul>	<b>6GK1713-5FB00-3AE0</b>  <b>6GK1713-5FB00-3AE1</b>
		<b>Accessories</b> <b>PROFIBUS FastConnect bus connector RS 485 Plug 180</b> With 180° cable outlet, insulation displacement	<b>6GK1500-0FC10</b>
		<b>PROFIBUS FC Standard Cable GP</b> Standard type with special design for quick assembly, 2-core, shielded, sold in meters; max. length 1000 m, minimum order 20 m	<b>6XV1830-0EH10</b>
		<b>PROFIBUS FastConnect Stripping Tool</b> Preset stripping tool for fast stripping of PROFIBUS FastConnect bus cables	<b>6GK1905-6AA00</b>
		<b>PROFIBUS bus terminal 12M</b> Bus terminal for connection of PROFIBUS stations up to 12 Mbps with connecting cable 1.5 m long	<b>6GK1500-0AA10</b>

#### Note:

You can find order information for software for communication with PC systems under System connections – software overview

#### More information

You can find the HARDNET-PB DP Development Kit on the Internet at:

<http://www.siemens.com/simatic-net/dk5613>

The CP 5623 module can also be used under LINUX and UNIX operating systems. Information on the available LINUX distributors and UNIX operating systems can be found at: <http://www.siemens.com/simatic-net/ik-info>

## Overview

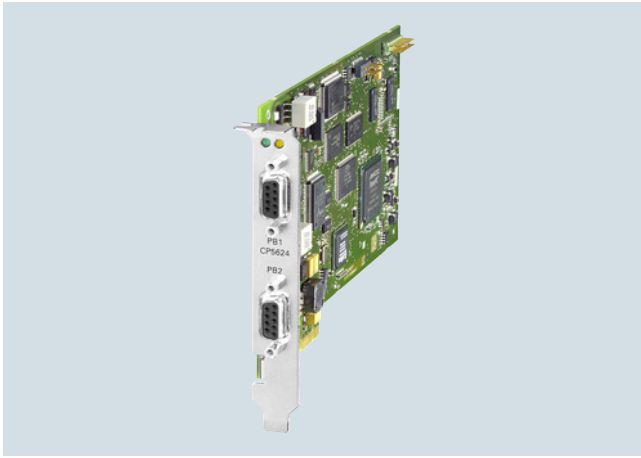

DP-M	DP-S	FMS	OPC	PG/OP	S7/S5
●	●	●	●	●	●

- PCI Express card (PCIe x1) with own microprocessor for connecting PCs and SIMATIC PG/PC to PROFIBUS at up to 12 Mbps
- Two 9-pin sub-D sockets for parallel operation as DP master and DP slave
- Communication services:
  - PROFIBUS DP master and slave interface according to IEC 61158/61784 on one PCI card
  - PG/OP communication with STEP 5 and STEP 7
  - S7 communication with HARDNET-PB S7 software package
  - Open communication (SEND/RECEIVE) based on the FDL interface
  - PROFIBUS FMS according to IEC 61158/61784 with FMS-5613 software package
- Extensive diagnostics options for installation, commissioning and operation of the module
- Event and filter mechanism for reducing the load on the host CPU
- Multiprotocol operation and parallel operation of up to four CPs
- The appropriate OPC servers and configuration tools are included in the scope of supply of the respective communication software

## Ordering data

### Article No.

#### CP 5624 communications processor

PCI Express x1 card (32-bit) for master and slave connection to PROFIBUS incl. DP-Base software with NCM PC; DP-RAM interface for DP master, incl. PG and FDL protocols; single license for one installation, runtime software, software and electronic manual on CD-ROM, Class A, for operating system support see SIMATIC NET software; German/English

**6GK1562-4AA00**

#### HARDNET-PB DP Development Kit

HARDNET-PB DP Development Kit software for CP 5603, CP 5613, CP 5613 A2, CP 5623, CP 5613 FO, CP 5614, CP 5614 A2, CP 5624; for integration into other operating system environments on systems with a PCI or PCI Express slot

See <http://www.siemens.com/simatic-net/dk5613>

### Article No.

#### HARDNET-PB DP

Software for DP, incl. PG and FDL protocol, OPC server and NCM PC; runtime software, software and electronic manual on CD-ROM, license key on USB flash drive, Class A, for CP 5603, CP 5613 A2, CP 5623, CP 5614 A2, CP 5624;

#### HARDNET-PB DP V8.2

for 32/64-bit: Windows 7 Professional/Ultimate;  
for 64-bit: Windows 2008 Server R2 German/English

- Single license for one installation

**6GK1713-5DB08-2AA0**

#### DP-5613, Edition 2008

for 32-bit Windows XP Professional SP2/3; Windows 2003 Server R2, SP2; Windows Vista Business/Ultimate SP1; Windows 2008 Server; English/German

- Single license for one installation

**6GK1713-5DB71-3AA0**

## PC-based Automation

### Communication PROFIBUS

CP 5624

Ordering data	Article No.	Article No.
<b>Software Update Service</b> For 1 year with automatic extension; requirement: current software version	<b>6GK1713-5DB00-3AL0</b>	<b>FMS-5613 Edition 2008</b> Software for FMS protocol incl. PG/OP communication; FDL, FMS-OPC server and NCM PC; runtime software, software and electronic manual on USB flash drive, Class A, for 32-bit Windows XP Professional SP2/3; Windows 2003 Server R2, SP2; Windows Vista Business/Ultimate SP1; Windows 2008 Server; for CP 5603, CP 5613, CP 5613 A2, CP 5623, CP 5613 FO, CP 5614, CP 5614 A2, CP 5624; German/English • Single license for one installation
<b>Upgrade</b> • From Edition 2006 or 2007 to DP-5613 Edition 2008 or HARDNET-PB DP V8.1 • From V6.0, V6.1, V6.2 or V6.3 to DP-5613 Edition 2008 or HARDNET DP V8.1	<b>6GK1713-5DB00-3AE0</b>  <b>6GK1713-5DB00-3AE1</b>	<b>6GK1713-5FB71-3AA0</b>
<b>HARDNET-PB S7</b> Software for S7 communication, incl. PG and FDL protocol, OPC server and NCM PC; runtime software, software and electronic manual on USB flash drive, Class A, for CP 5603, CP 5613 A2, CP 5623, CP 5614 A2, CP 5624; <b>HARDNET-PB S7 V8.2</b> for 32/64-bit: Windows 7 Professional/Ultimate; for 64-bit: Windows 2008 Server R2 German/English • Single license for one installation	<b>6GK1713-5CB08-2AA0</b>	<b>Software Update Service</b> For 1 year with automatic extension; requirement: current software version
<b>S7-5613 Edition 2008</b> for 32-bit Windows XP Professional SP2/3; Windows 2003 Server R2, SP2; Windows Vista Business/Ultimate SP1; Windows 2008 Server; English/German • Single license for one installation	<b>6GK1713-5CB71-3AA0</b>	<b>Upgrade</b> • From Edition 2006 or 2007 to FMS-5613 Edition 2008 • From V6.0, V6.1, V6.2 or V6.3 to FMS-5613 Edition 2008
<b>Software Update Service</b> For 1 year with automatic extension; requirement: current software version	<b>6GK1713-5CB00-3AL0</b>	<b>Accessories</b> <b>PROFIBUS FastConnect bus connector RS 485 Plug 180</b> With 180° cable outlet, insulation displacement
<b>Upgrade</b> • From Edition 2006 or 2007 to S7-5613 Edition 2008 or HARDNET-PB S7 V8.1 • From V6.0, V6.1, V6.2 or V6.3 to S7-5613 Edition 2008 or HARDNET-PB S7 V8.1	<b>6GK1713-5CB00-3AE0</b>  <b>6GK1713-5CB00-3AE1</b>	<b>PROFIBUS FC Standard Cable GP</b> Standard type with special design for quick assembly, 2-core, shielded, sold in meters; max. length 1000 m, minimum order 20 m
		<b>PROFIBUS FastConnect Stripping Tool</b> Preset stripping tool for fast stripping of PROFIBUS FastConnect bus cables
		<b>PROFIBUS bus terminal 12M</b> Bus terminal for connection of PROFIBUS stations up to 12 Mbps with connecting cable 1.5 m long

#### Note:

You can find order information for software for communication with PC systems under System connections – software overview

#### More information

You can find the HARDNET-PB DP Development Kit on the Internet at:

<http://www.siemens.com/simatic-net/dk5613>



Overview

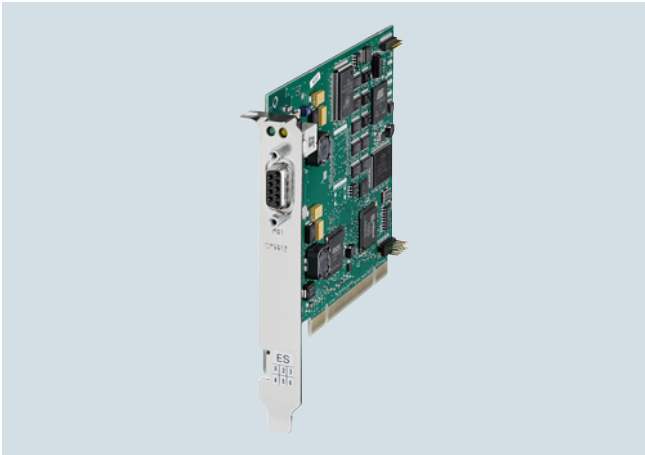

DP-M	DP-S	FMS	OPC	PG/OP	S7/S5
●	●		●	●	●

- PCI card (universal keyed 5 V/3.3 V) for connecting PCs and SIMATIC PG/PC to PROFIBUS at up to 12 Mbps and to the MPI interface of SIMATIC S7
- Communication services:
  - PROFIBUS DP Master Class 1 incl. acyclic DP expansions with SOFTNET-PB DP software package
  - PROFIBUS DP Master Class 2 incl. acyclic DP expansions with SOFTNET-PB DP software package
  - PROFIBUS DP slave with SOFTNET-PB DP Slave software package
  - PG/OP communication with STEP 7
  - S7 communication with SOFTNET-PB S7 software package
  - Open communication (SEND/RECEIVE on basis of the FDL interface) with SOFTNET-PB DP or SOFTNET-PB S7 software package
- Can be used with:
  - STEP 7, STEP 7-Micro/Win, SIMATIC PDM (for PG/OP communication)
  - SOFTNET-PB S7 (for S7 communication)
  - SOFTNET-PB DP, SOFTNET-PB DP slave (for DP)
- The appropriate OPC servers and configuration tools are included in the scope of supply of the respective communications software.

# PC-based Automation

## Communication PROFIBUS

### CP 5612

Ordering data	Article No.	Article No.
<b>CP 5612 communications processor</b> <ul style="list-style-type: none"> <li>• PCI card (32-bit) for connection of a programming device or PC to PROFIBUS</li> <li>• PCI card (32-bit) CP 5612 and MPI cable, 5 m</li> </ul>	<b>6GK1561-2AA00</b>  <b>6GK1561-2AM00</b>	
<b>SOFTNET-PB S7</b>  Software for S7 communication, incl. FDL protocol with OPC server and NCM PC, runtime software, software and electronic manual on CD-ROM, license key on USB flash drive, Class A; for CP 5512, CP 5611, CP 5611 A2, CP 5612 (Win 7 and higher), CP 5621, CP 5622 (Win 7 and higher), CP 5711;		
<b>SOFTNET-PB S7 V8.2</b>  for 32/64-bit: Windows 7 Professional/Ultimate; for 64-bit: Windows 2008 Server R2 German/English • Single license for one installation	<b>6GK1704-5CW08-2AA0</b>	
<b>Software Update Service</b>  For 1 year with automatic extension; requirement: current software version	<b>6GK1704-5CW00-3AL0</b>	
<b>Upgrade</b> <ul style="list-style-type: none"> <li>• From Edition 2006 to SOFTNET-S7 Edition 2008 or V8.1</li> <li>• From V6.0, V6.1, V6.2 or V6.3 to SOFTNET-S7 Edition 2008 or V8.1</li> </ul>	<b>6GK1704-5CW00-3AE0</b>  <b>6GK1704-5CW00-3AE1</b>	
<b>SOFTNET-PB DP</b>  Software for DP protocol (master class 1 and 2), incl. FDL protocol with OPC server and NCM PC; runtime software, software and electronic manual on CD-ROM, license key on USB flash drive; for CP 5611 A2, CP 5612 (Win 7 and higher), CP 5621, CP 5622 (Win 7 and higher), CP 5711;		
<b>SOFTNET-PB DP V8.2</b>  for 32/64-bit: Windows 7 Professional/Ultimate; for 64-bit: Windows 2008 Server R2 German/English • Single license for one installation	<b>6GK1704-5DW08-2AA0</b>	
<b>Software Update Service</b>  For 1 year with automatic extension; requirement: current software version	<b>6GK1704-5DW00-3AL0</b>	
<b>Upgrade</b> <ul style="list-style-type: none"> <li>• From Edition 2006 to SOFTNET-DP Edition 2008 or V8.1</li> <li>• From V6.0, V6.1, V6.2 or V6.3 to SOFTNET-DP Edition 2008 or V8.1</li> </ul>	<b>6GK1704-5DW00-3AE0</b>  <b>6GK1704-5DW00-3AE1</b>	
		<b>SOFTNET-PB DP Slave</b>  Software for DP slave, with DP OPC server and NCM PC, single license for one installation, runtime software, software and electronic manual on CD-ROM, license key on USB flash drive, Class A; for CP 5611 A2, CP 5612 (Win 7 and higher), CP 5621, CP 5622 (Win 7 and higher), CP 5711;
		<b>SOFTNET-PB DP Slave V8.2</b>  for 32/64-bit: Windows 7 Professional/Ultimate; for 64-bit: Windows 2008 Server R2 German/English • Single license for one installation
		<b>Software Update Service</b>  For 1 year with automatic extension; requirement: current software version
		<b>Upgrade</b> <ul style="list-style-type: none"> <li>• From Edition 2006 to SOFTNET-DP Slave Edition 2008 or V8.1</li> <li>• From V6.0, V6.1, V6.2 or V6.3 to SOFTNET-DP Slave Edition 2008 or V8.1</li> </ul>
		<b>Accessories</b>  <b>PROFIBUS FastConnect bus connector RS 485 Plug 180</b>  With 180° cable outlet, insulation displacement
		<b>PROFIBUS FC Standard Cable GP</b>  Standard type with special design for quick assembly, 2-core, shielded, sold in meters; max. length 1000 m, minimum order 20 m
		<b>PROFIBUS FastConnect Stripping Tool</b>  Preset stripping tool for fast stripping of PROFIBUS FastConnect bus cables
		<b>PROFIBUS bus terminal 12M</b>  Bus terminal for connection of PROFIBUS stations up to 12 Mbps with connecting cable 1.5 m long

#### Note:

You can find order information for software for communication with PC systems under System connections – software overview

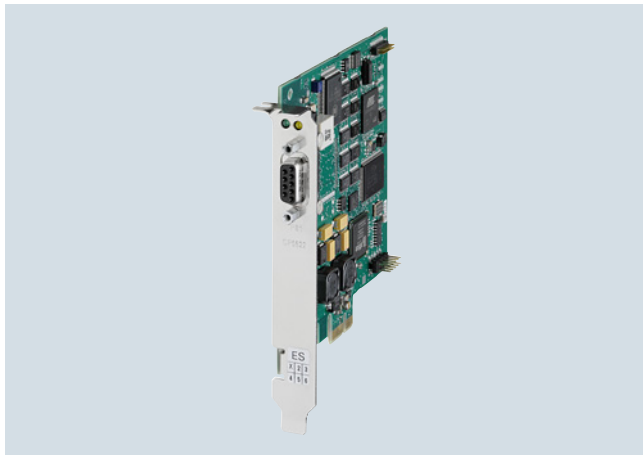
**Overview**

DP-M	DP-S	FMS	OPC	PG/OP	S7/S5
●	●		●	●	●

- PCI Express card (PCIe x1) for connection of PCs and SIMATIC PG/PC to PROFIBUS at up to 12 Mbps and to the MPI of the SIMATIC S7
- Communication services:
  - PROFIBUS DP Master Class 1 incl. acyclic DP expansions with SOFTNET-PB DP software package
  - PROFIBUS DP Master Class 2 incl. acyclic DP expansions with SOFTNET-PB DP software package
  - PROFIBUS DP slave with SOFTNET-PB DP Slave software package
  - PG/OP communication with STEP 7
  - S7 communication with SOFTNET-PB S7 software package
  - Open communication (SEND/RECEIVE on basis of the FDL interface) with SOFTNET-PB DP or SOFTNET-PB S7 software package
- Can be used with:
  - STEP 7, STEP 7-Micro/Win, SIMATIC PDM (for PG/OP communication)
  - SOFTNET-PB S7 (for S7 communication)
  - SOFTNET-PB DP, SOFTNET-PB DP slave (for DP)
- The appropriate OPC servers and configuration tools are included in the scope of supply of the respective communications software.

# PC-based Automation

## Communication PROFIBUS

### CP 5622

Ordering data	Article No.	Article No.
<b>CP 5622 communications processor</b> <ul style="list-style-type: none"> <li>• PCI Express x1 card (32-bit) for connection of a PG or PC to PROFIBUS</li> <li>• PCI Express x1 card (32-bit) CP 5622 and MPI cable, 5 m</li> </ul>	<b>6GK1562-2AA00</b>  <b>6GK1562-2AM00</b>	
<b>SOFTNET-PB S7</b>  Software for S7 communication, incl. FDL protocol with OPC server and NCM PC, runtime software, software and electronic manual on CD-ROM, license key on USB flash drive, Class A; for CP 5512, CP 5611, CP 5611 A2, CP 5612 (Win 7 and higher), CP 5621, CP 5622 (Win 7 and higher), CP 5711;		
<b>SOFTNET-PB S7 V8.2</b>  for 32/64-bit: Windows 7 Professional/Ultimate; for 64-bit: Windows 2008 Server R2 German/English • Single license for one installation	<b>6GK1704-5CW08-2AA0</b>	
<b>Software Update Service</b>  For 1 year with automatic extension; requirement: current software version	<b>6GK1704-5CW00-3AL0</b>	
<b>Upgrade</b> <ul style="list-style-type: none"> <li>• From Edition 2006 to SOFTNET-S7 Edition 2008 or V8.1</li> <li>• From V6.0, V6.1, V6.2 or V6.3 to SOFTNET-S7 Edition 2008 or V8.1</li> </ul>	<b>6GK1704-5CW00-3AE0</b>  <b>6GK1704-5CW00-3AE1</b>	
<b>SOFTNET-PB DP</b>  Software for DP protocol (master class 1 and 2), incl. FDL protocol with OPC server and NCM PC; runtime software, software and electronic manual on CD-ROM, license key on USB flash drive; for CP 5611 A2, CP 5612 (Win 7 and higher), CP 5621, CP 5622 (Win 7 and higher), CP 5711;		
<b>SOFTNET-PB DP V8.2</b>  for 32/64-bit: Windows 7 Professional/Ultimate; for 64-bit: Windows 2008 Server R2 German/English • Single license for one installation	<b>6GK1704-5DW08-2AA0</b>	
<b>Software Update Service</b>  For 1 year with automatic extension; requirement: current software version	<b>6GK1704-5DW00-3AL0</b>	
<b>Upgrade</b> <ul style="list-style-type: none"> <li>• From Edition 2006 to SOFTNET-DP Edition 2008 or V8.1</li> <li>• From V6.0, V6.1, V6.2 or V6.3 to SOFTNET-DP Edition 2008 or V8.1</li> </ul>	<b>6GK1704-5DW00-3AE0</b>  <b>6GK1704-5DW00-3AE1</b>	
<b>SOFTNET-PB DP Slave</b>  Software for DP slave, with DP OPC server and NCM PC, single license for one installation, runtime software, software and electronic manual on CD-ROM, license key on USB flash drive, Class A; for CP 5611 A2, CP 5612 (Win 7 and higher), CP 5621, CP 5622 (Win 7 and higher), CP 5711;		
<b>SOFTNET-PB DP Slave V8.2</b>  for 32/64-bit: Windows 7 Professional/Ultimate; for 64-bit: Windows 2008 Server R2 German/English • Single license for one installation	<b>6GK1704-5SW08-2AA0</b>	
<b>Software Update Service</b>  For 1 year with automatic extension; requirement: current software version	<b>6GK1704-5SW00-3AL0</b>	
<b>Upgrade</b> <ul style="list-style-type: none"> <li>• From Edition 2006 to SOFTNET-DP Slave Edition 2008 or V8.1</li> <li>• From V6.0, V6.1, V6.2 or V6.3 to SOFTNET-DP Slave Edition 2008 or V8.1</li> </ul>	<b>6GK1704-5SW00-3AE0</b>  <b>6GK1704-5SW00-3AE1</b>	
<b>Accessories</b>  <b>PROFIBUS FastConnect bus connector RS 485 Plug 180</b>  With 180° cable outlet, insulation displacement	<b>6GK1500-0FC10</b>	
<b>PROFIBUS FC Standard Cable GP</b>  Standard type with special design for quick assembly, 2-core, shielded, sold in meters; max. length 1000 m, minimum order 20 m	<b>6XV1830-0EH10</b>	
<b>PROFIBUS FastConnect Stripping Tool</b>  Preset stripping tool for fast stripping of PROFIBUS FastConnect bus cables	<b>6GK1905-6AA00</b>	
<b>PROFIBUS bus terminal 12M</b>  Bus terminal for connection of PROFIBUS stations up to 12 Mbps with connecting cable 1.5 m long	<b>6GK1500-0AA10</b>	

#### Note:

You can find order information for software for communication with PC systems under System connections – software overview

## Overview



DP-M	DP-S	FMS	OPC	PG/OP	S7/S5
●	●		●	●	●

- USB adapter for the connection of PCs and SIMATIC PG/PC to PROFIBUS DP or MPI via USB 2.0
- Operation in extended temperature range of -20 °C to +60 °C
- Active PROFIBUS termination to supply the PROFIBUS network as end station of a segment
- Robust USB connection due to mechanical locking of the USB connector to the CP 5711 enclosure
- Communication services:
  - PROFIBUS DP master Class 1 and 2 according to IEC 61158/61784 with SOFTNET-PB DP software package
  - PROFIBUS DP slave with SOFTNET-PB DP Slave software package
  - PG/OP communication with STEP 5 or STEP 7 software package
  - S7 communication with SOFTNET-PB S7 software package
  - Open communication (SEND/RECEIVE on basis of the FDL interface) with SOFTNET-PB DP or SOFTNET-PB S7 software package
- PROFIBUS connection with up to 12 Mbps
- Can be used with:
  - STEP 7, STEP 7 Micro/WIN, WinCC/WinCC flexible, NCM PC, SIMATIC PDM (for PG/OP communication)
  - SOFTNET-PB S7 (for S7 communication)
  - SOFTNET-PB DP, SOFTNET-PB DP slave (for DP)
- The appropriate OPC servers and configuration tools are included in the scope of supply of the respective communication software

## Ordering data

### Article No.

#### CP 5711 communications processor

for connection of a programming device or notebook to PROFIBUS or MPI, under 32-bit in connection with PROFIBUS SOFTNET software or STEP 7;

German/English

- USB V2.0 adapter
- USB V2.0 adapter CP 5711 and MPI cable, 5 m

**6GK1571-1AA00**  
**6GK1571-1AM00**

#### Mounting rail support for CP 5711

Compartment for CP 5711 enclosure; fastened mechanically to 35 mm DIN rail

**6GK1571-1AA00-0AH0**

### Article No.

#### SOFTNET-PB S7

Software for S7 communication, incl. FDL protocol with OPC server and NCM PC, runtime software, software and electronic manual on CD-ROM, license key on USB flash drive, Class A; for CP 5611 A2, CP 5612 (Win 7 and higher), CP 5621, CP 5622 (Win 7 and higher), CP 5711;

#### SOFTNET-PB S7 V8.2

for 32/64-bit: Windows 7 Professional/Ultimate;  
 for 64-bit: Windows 2008 Server R2  
 German/English

- Single license for one installation

**6GK1704-5CW08-2AA0**

# PC-based Automation

## Communication PROFIBUS

### CP 5711

Ordering data	Article No.	Article No.
<b>SOFTNET-S7 Edition 2008 (V7.1)</b> for 32-bit Windows XP Professional SP2/3; Windows 2003 Server R2, SP2; Windows Vista Business/Ultimate SP1; Windows 2008 Server; German/English • Single license for one installation	<b>6GK1704-5CW71-3AA0</b>	
<b>Software Update Service</b> For 1 year with automatic extension; requirement: current software version	<b>6GK1704-5CW00-3AL0</b>	
<b>Upgrade</b> • From Edition 2006 to SOFTNET-S7 Edition 2008 or V8.1 • From V6.0, V6.1, V6.2 or V6.3 to SOFTNET-S7 Edition 2008 or V8.1	<b>6GK1704-5CW00-3AE0</b> <b>6GK1704-5CW00-3AE1</b>	
<b>SOFTNET-PB DP</b> Software for DP protocol (master class 1 and 2), incl. FDL protocol with OPC server and NCM PC; runtime software, software and electronic manual on CD-ROM, license key on USB flash drive; for CP 5611 A2, CP 5612 (Win 7 and higher), CP 5621, CP 5622 (Win 7 and higher), CP 5711;		
<b>SOFTNET-PB DP V8.2</b> for 32/64-bit: Windows 7 Professional/Ultimate; for 64-bit: Windows 2008 Server R2 German/English • Single license for one installation	<b>6GK1704-5DW08-2AA0</b>	
<b>SOFTNET-DP Edition 2008 (V7.1)</b> for Windows XP Professional SP2/3; Windows 2003 Server R2, SP2; Windows Vista Business/Ultimate SP1; Windows 2008 Server; English/German • Single license for one installation	<b>6GK1704-5DW71-3AA0</b>	
<b>Software Update Service</b> For 1 year with automatic extension; requirement: current software version	<b>6GK1704-5DW00-3AL0</b>	
<b>Upgrade</b> • From Edition 2006 to SOFTNET-DP Edition 2008 or V8.1 • From V6.0, V6.1, V6.2 or V6.3 to SOFTNET-DP Edition 2008 or V8.1	<b>6GK1704-5DW00-3AE0</b> <b>6GK1704-5DW00-3AE1</b>	
		<b>SOFTNET-PB DP Slave</b> Software for DP slave, with DP OPC server and NCM PC, single license for one installation, runtime software, software and electronic manual on CD-ROM, license key on USB flash drive, Class A; for CP 5611 A2, CP 5612 (Win 7 and higher), CP 5621, CP 5622 (Win 7 and higher), CP 5711;
		<b>SOFTNET-PB DP Slave V8.2</b> for 32/64-bit: Windows 7 Professional/Ultimate; for 64-bit: Windows 2008 Server R2 German/English • Single license for one installation
		<b>SOFTNET-DP Slave Edition 2008 (V7.1)</b> for 32-bit Windows XP Professional SP2/3; Windows 2003 Server R2, SP2; Windows Vista Business/Ultimate SP1; Windows 2008 Server; English/German • Single license for one installation
		<b>Software Update Service</b> For 1 year with automatic extension; requirement: current software version
		<b>Accessories</b> <b>PROFIBUS FastConnect bus connector RS 485 Plug 180</b> With 180° cable outlet, insulation displacement
		<b>PROFIBUS FC Standard Cable GP</b> Standard type with special design for quick assembly, 2-core, shielded, sold in meters; max. length 1000 m, minimum order 20 m
		<b>PROFIBUS FastConnect Stripping Tool</b> Preset stripping tool for fast stripping of PROFIBUS FastConnect bus cables
		<b>PROFIBUS bus terminal 12M</b> Bus terminal for connection of PROFIBUS stations up to 12 Mbps with connecting cable 1.5 m long
		<b>Mounting rail support</b> Compartment for CP 5711 enclosure; fastened mechanically to 35 mm DIN rail

#### Note:

You can find order information for software for communication with PC systems under System connections – software overview

Overview

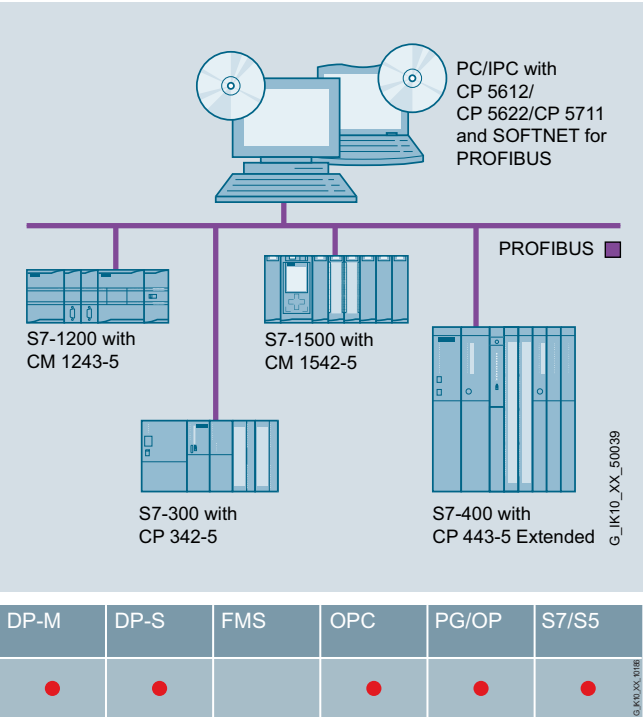

- Software for connecting PCs/programming devices and notebooks to programmable controllers
- Communication services:
  - PROFIBUS DP master Class 1 and 2 with acyclic expansions
  - PROFIBUS DP slave
  - PG/OP communication
  - S7 communication
  - Open communication (SEND/RECEIVE) based on the FDL interface
- The appropriate OPC servers and configuration tools are included in the scope of supply of the respective communications software

# PC-based Automation

## Communication PROFIBUS

### SOFTNET for PROFIBUS

#### Ordering data

#### Article No.

#### Article No.

##### SOFTNET-PB S7

Software for S7 communication, incl. FDL protocol with OPC server and configuration tool, runtime software, software and electronic manual on DVD-ROM, license key on USB stick, Class A; for CP 5612 (Win 7 and higher), CP 5622 (Win 7 and higher), CP 5711

##### SOFTNET-PB S7 V13

for 32/64-bit: Windows 7 SP1 Professional/Ultimate;  
For 64-bit: Windows 8.1 Pro;  
For 64-bit: Windows Server 2008 R2 SP1;  
For 64-bit: Windows Server 2012 R2; German/English

- Single license for one installation

**6GK1704-5CW13-0AA0**

##### Software Update Service

**6GK1704-5CW00-3AL0**

For 1 year, with automatic extension; requirement: current software version

##### Upgrade

- From Edition 2006 to SOFTNET-S7 Edition 2008 or V13
- From V6.0, V6.1, V6.2 or V6.3 to SOFTNET-S7 Edition 2008 or V13

**6GK1704-5CW00-3AE0**

**6GK1704-5CW00-3AE1**

##### SOFTNET-PB DP

Software for DP protocol (master Class 1 and 2), incl. FDL protocol with OPC server and configuration tool; runtime software, software and electronic manual on DVD-ROM, license key on USB stick; for CP 5612 (Win 7 and higher), CP 5622 (Win 7 and higher), CP 5711

##### SOFTNET-PB DP V13

For 32/64-bit: Windows 7 SP1 Professional/Ultimate;  
For 64-bit: Windows 8.1 Pro;  
For 64-bit: Windows Server 2008 R2 SP1;  
For 64-bit: Windows Server 2012 R2; German/English

- Single license for one installation

**6GK1704-5DW13-0AA0**

##### Software Update Service

**6GK1704-5DW00-3AL0**

For 1 year, with automatic extension; requirement: current software version

##### Upgrade

- From Edition 2006 to SOFTNET-DP Edition 2008 or V13
- From V6.0, V6.1, V6.2 or V6.3 to SOFTNET-DP Edition 2008 or V13

**6GK1704-5DW00-3AE0**

**6GK1704-5DW00-3AE1**

##### SOFTNET-PB DP-Slave

Software for DP slave, with OPC server and configuration tool, single license for one installation, runtime software, software and electronic manual on DVD-ROM, license key on USB stick, Class A; for CP 5612 (Win 7 and higher), CP 5622 (Win 7 and higher), CP 5711

##### SOFTNET-PB DP Slave V13

For 32/64-bit: Windows 7 SP1 Professional/Ultimate;  
For 64-bit: Windows 8.1 Pro;  
For 64-bit: Windows Server 2008 R2 SP1;  
For 64-bit: Windows Server 2012 R2; German/English

- Single license for one installation

**6GK1704-5SW13-0AA0**

##### Software Update Service

**6GK1704-5SW00-3AL0**

For 1 year, with automatic extension; requirement: current software version

##### Upgrade

- From Edition 2006 to SOFTNET-DP Slave Edition 2008 or V13
- From V6.0, V6.1, V6.2 or V6.3 to SOFTNET-DP Slave Edition 2008 or V13

**6GK1704-5SW00-3AE0**

**6GK1704-5SW00-3AE1**

#### Note

The Windows XP software version is still available for older CPs; see the Industry Mall:

<http://www.siemens.com/industrymall>.



**Overview**

- Standardized, open multi-vendor interface
- Interfacing of OPC-capable Windows applications to DP, FMS, S7 communication and open communication (SEND/RECEIVE) based on the FDL interface
- OPC Scout with browser functionality as an OPC client and OCX-Data-Control/.NET Data Control for simple OPC client creation
- The relevant OPC servers are supplied with each communication software package

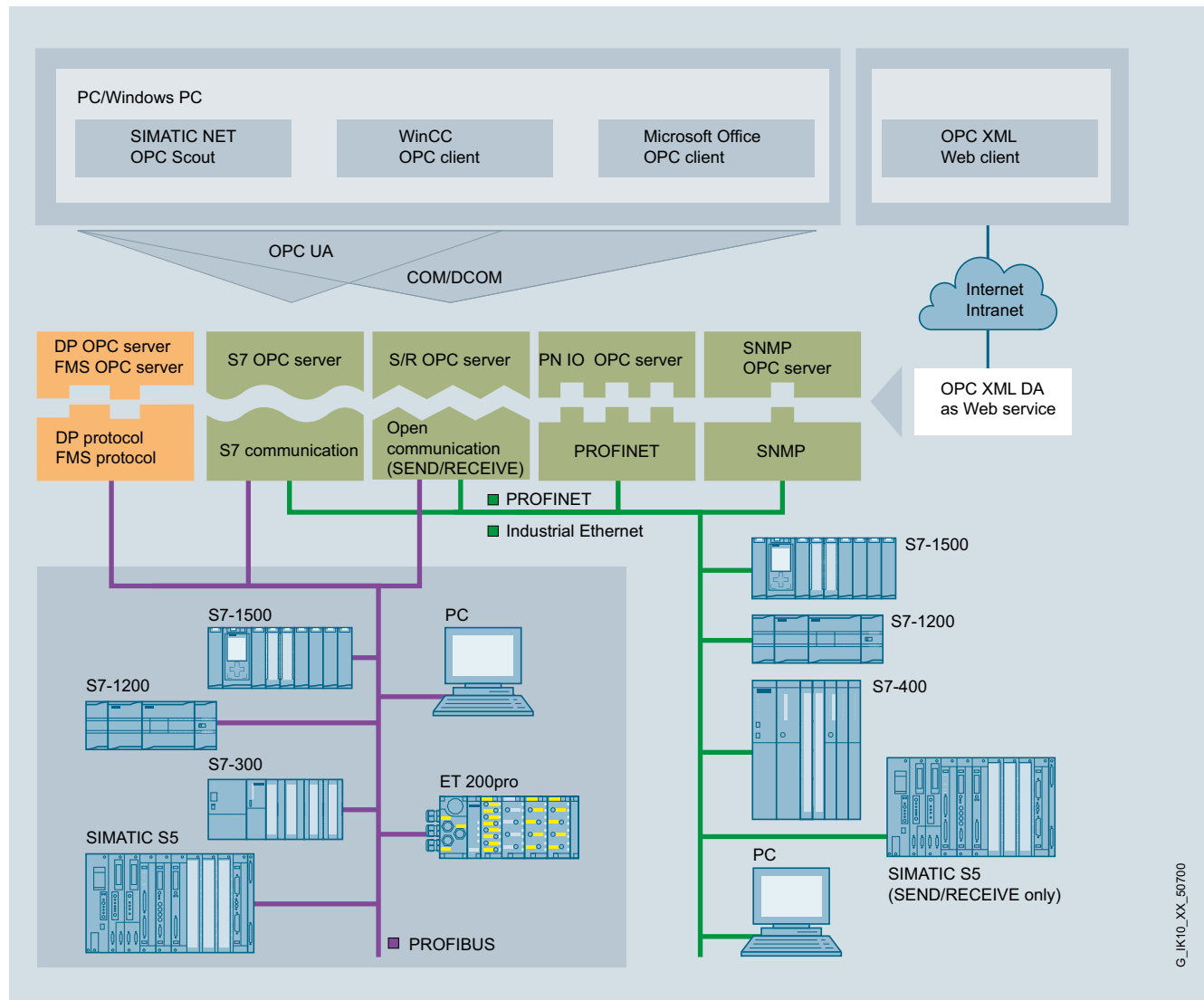

System integration with OPC server

## PC-based Automation

Communication  
PROFIBUS

### S7 OPC Redundancy for PROFIBUS

#### Overview

OPC (**O**penness, **P**roductivity & **C**ollaboration) is a standardized, open, and vendor-independent interface that is widely used in automation. OPC UA (**U**nified **A**rchitecture) is the result of consistent further development of this standard, offering additional functions such as security or redundancy.

S7 OPC Redundancy is a software product compliant with the OPC UA standard that enables the redundant configuration of OPC UA servers to SIMATIC S7. The availability of automation data to operator control and monitoring systems is guaranteed thanks to the redundant use of OPC UA servers. This requires neither additional cabling for synchronizing the redundant OPC UA servers, nor additional programming overhead in the PC. The OPC UA servers are synchronized via high-performance Industrial Ethernet network access points at 10/100 and 1000 Mbps. S7 OPC Redundancy represents an integrated customer solution for all SIMATIC NET S7 SOFTNET and HARDNET software products in the automation world.

#### Ordering data

#### Article No.

##### *S7 OPC Redundancy*

Software for redundant OPC servers, runtime software, software and electronic manual on CD-ROM, license key on USB stick, Class A

##### **S7 OPC Redundant V13 for PROFIBUS**

for 64-bit Windows 2008 server R2; English/German

- Single license for one installation

**6GK1706-5CW13-0AA0**

##### **Software Update Service**

For 1 year, with automatic extension;  
requirement:  
current software version

**6GK1706-5CW00-3AL0**

## Overview



DP-M	DP-S	FMS	PG/OP	S7/S5	
			●		

USB adapter for the connection of PCs/Notebooks and SIMATIC PG/PC to the SIMATIC S7 automation system via USB interface.

- For connection to USB 1.1, 2.0 and 3.0 interfaces
- Power supply from the USB interface
- PROFIBUS connection with up to 12 Mbps
- Support for routing
- Automatic transmission rate and profile search
- Can be used as of Windows XP SP2
- As of Windows 7, can also be used with 64-bit system
- Scope of delivery:
  - PC adapter USB A2
  - CD with drivers for the PC adapter USB A2
  - USB cable
  - MPI cable 0.3 m

## Ordering data

### PC adapter USB A2

for connecting a PG/PC or Notebook to PROFIBUS or MPI; USB cable included in scope of delivery

## Article No.

**6GK1571-0BA00-0AA0**

## PC-based Automation

### Notes