

● WP 系列多置式蜗轮蜗杆减速机

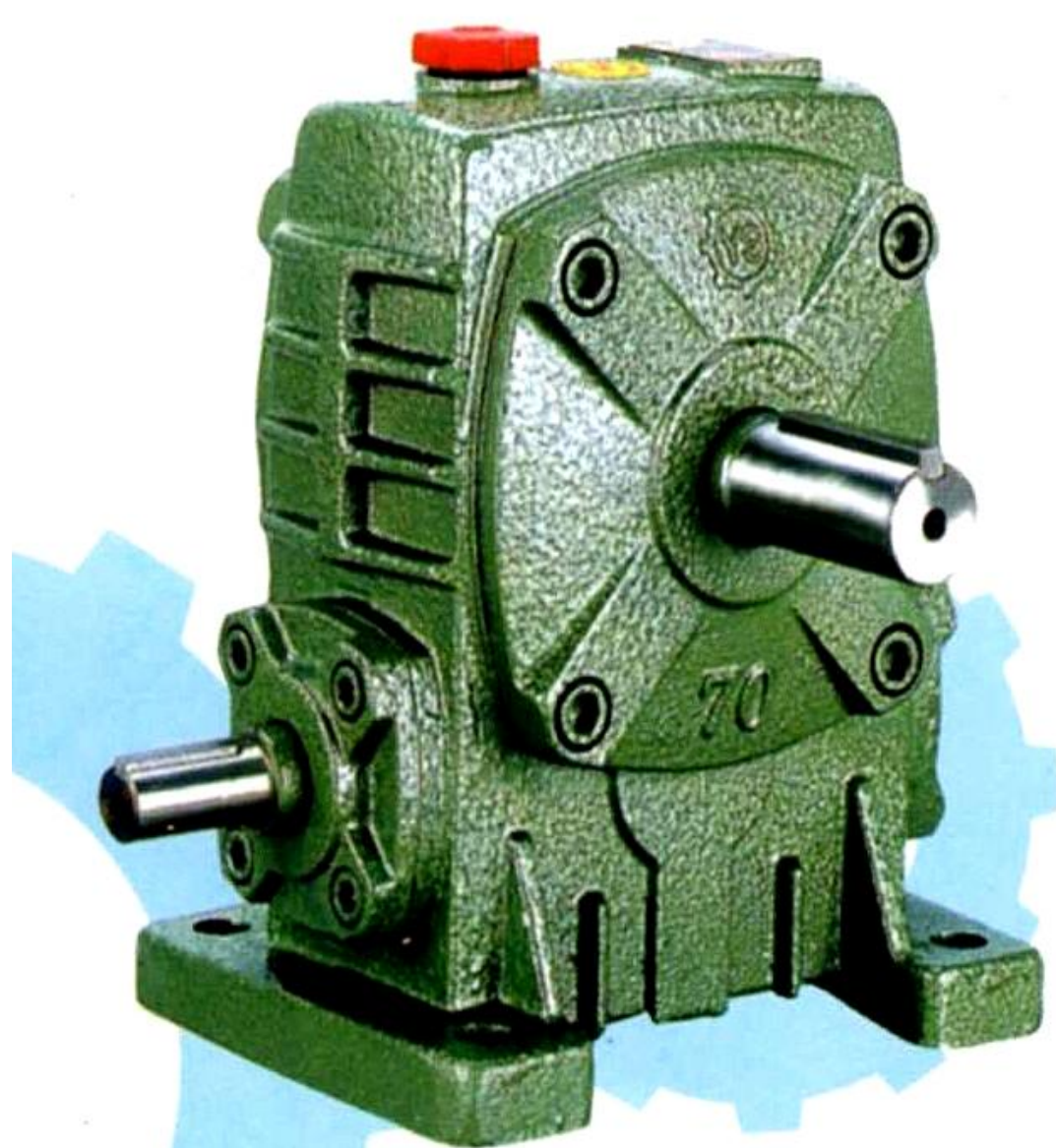

单级减速机
SINGLE SPEED REDUCER
速比1/5-1/60



WPA	WPDA	WPKA	WPDKA
WPS	WPD	WPKS	WPDKS
WPO	WPDO	WPZ	WPBZ
WPX	WPDX	WPKZ	WPBKZ

双级减速机
DOUBLE SPEED REDUCER
速比1/100-1/3600

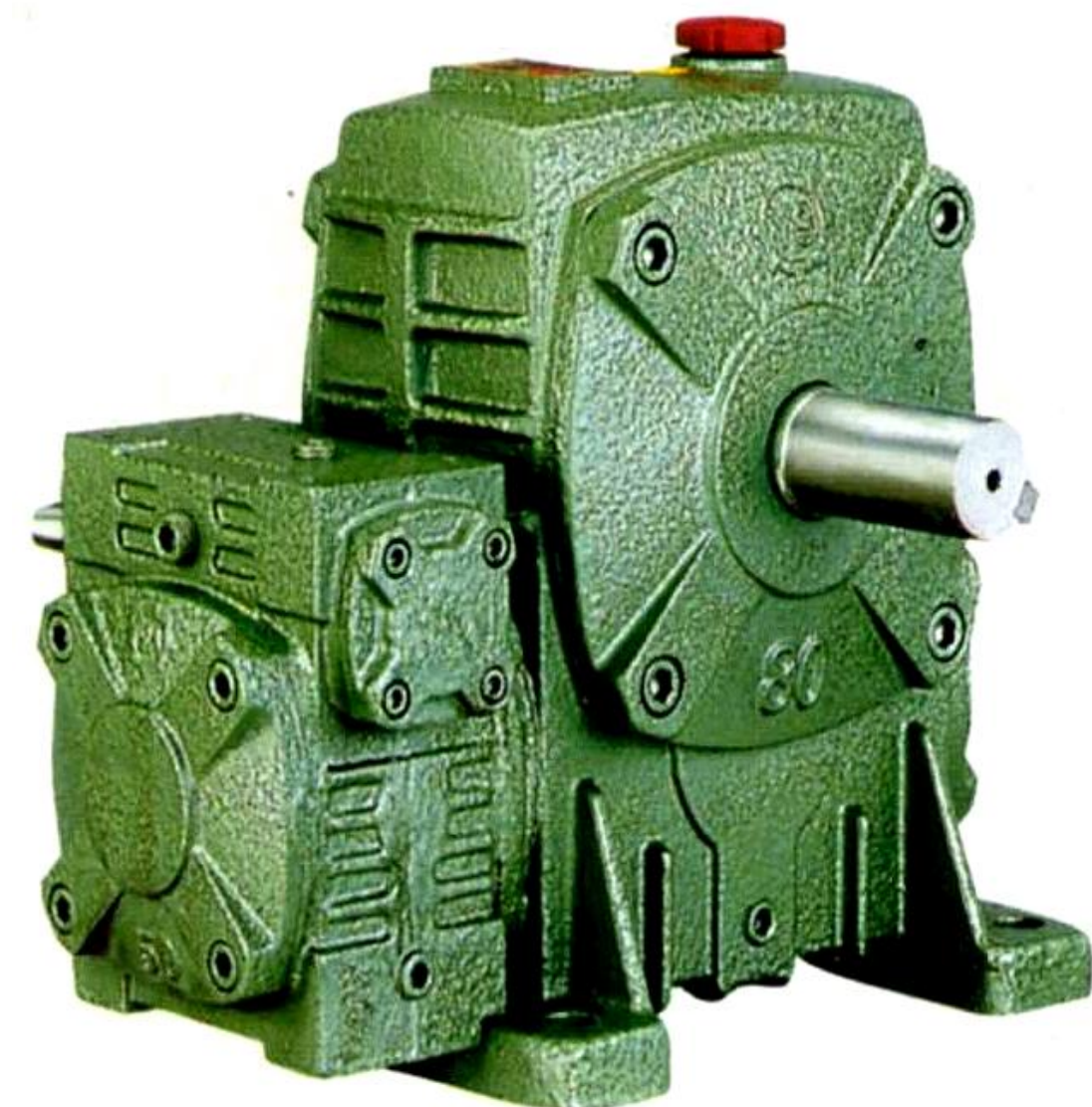

WPEA	WPEDA	WPEKA	WPEDKA
WPES	WPEDS	WPEKS	WPEDKS
WPEO	WPEDO	WPWEDO	WPWEO
WPEX	WPEDX	WPWEKO	WPWEDKO
WPWE	WPWED	WPWEK	WPWEDK

● WP 系列多置式蜗轮蜗杆减速机



■ 产品结构图 Product structural drawing

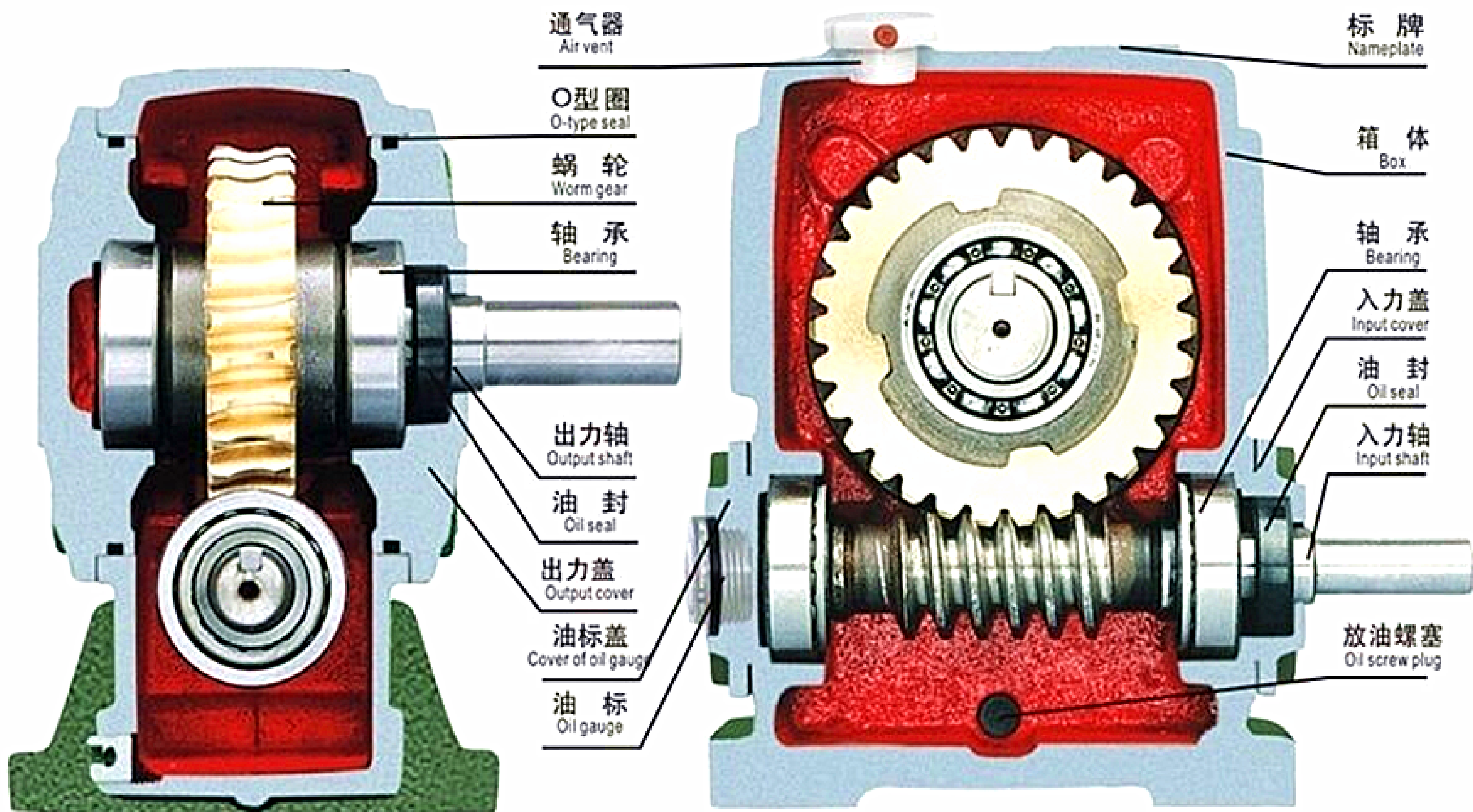

■ 型号及表示法 Model and strure table

W P W E D K A 40-250 — 1/10-1/900 — B

■ 产品代码

W— 蜗轮减速机
Product code
W—Worm gear
Speed reducer

■ 箱体结构

P— 整体
Box structure
P—whole

■ 箱体形式

W— 万能型
无代码—基本型
Box model
W—universal
Non-code-basic

■ 整体结构

E— 双级
EE— 多级
无代码—基本型
Unit structure
E—Double
EE—Multistage
Non-code-basic

■ 连接方式

D— 入轴带电机法兰
无代码—基本型
Connector of inputs
haft
D—input shaft with
motor frange
Non-code-basic

■ 出轴结构

K— 中孔出轴
无代码—基本型
Structure of input
shaft
K—Hollow Structure
Non-code-basic

■ 箱体结构形式

A— 入轴在下 **S**— 入轴在上
O— 出轴向上 **X**— 出轴向下
T— 入轴向上 **V**— 入轴向下
无代码—基本型
Box structure
Structure of input shaft
A—Input shaft is below
S—Input shaft is above
O—Output shaft is upward
X—Output shaft is downward
T—Input shaft is upward
V—Input shaft is downward
Non-code-basic

■ 中心距

40-250
Center distance
40-250

■ 减速比

1/10-1/900
Ratio
1/10-1/900

■ 轴指向

B
Output shaft
direction
B

● WP 系列多置式蜗轮蜗杆减速机



WPA

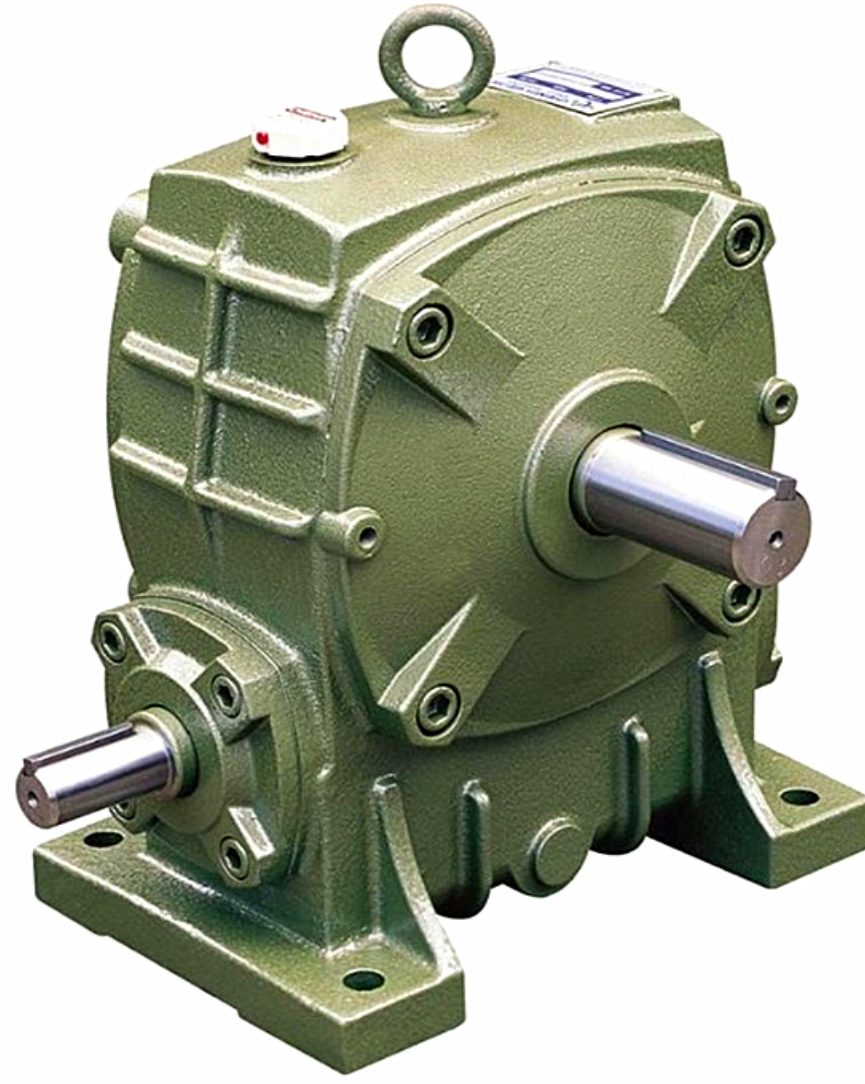

轴指向表示
SHAFT DIRECTION

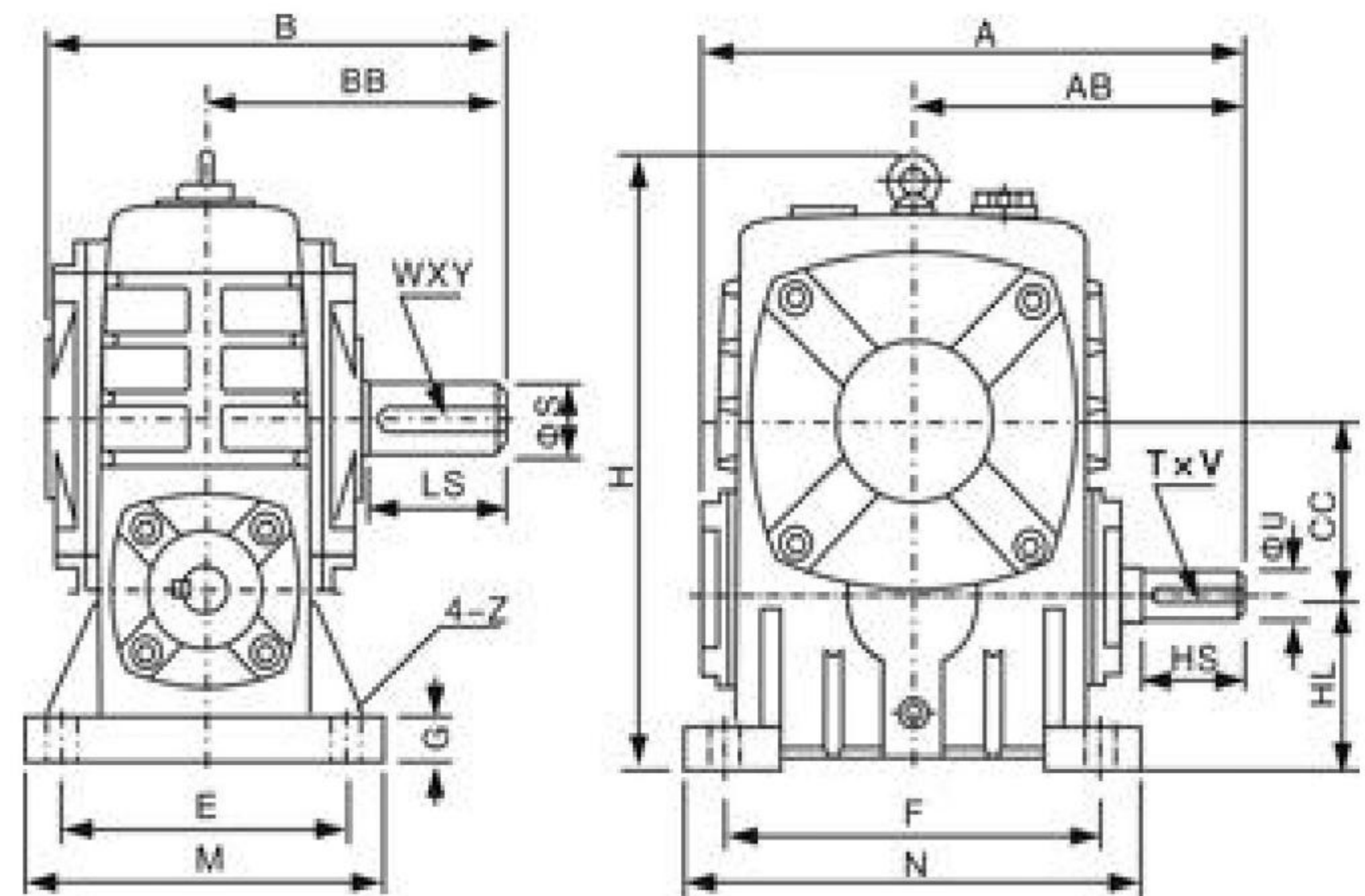
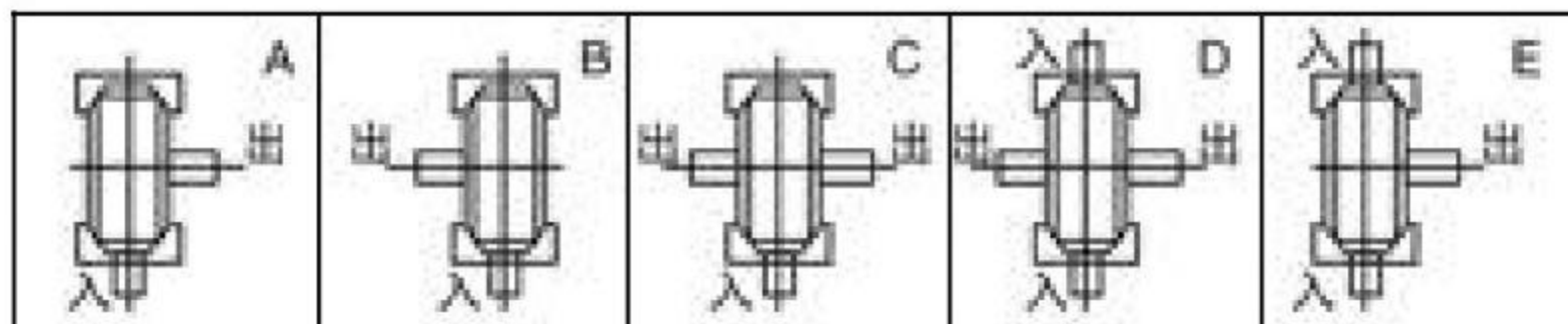

型号 size	减速比 ratio	A	AB	B	BB	CC	H	HL	M	N	E	F	G	Z	入力轴 input shaft			出力轴 output shaft			重量 weight (kg)	油量 (L)
															HS	U	T x V	LS	S	W x Y		
40	1/5 1/10 1/15 1/20 1/25 1/30 1/40 1/50 1/60	143	87	114	74	40	138	40	90	100	70	80	13	10	25	12	4 x 2.5	28	14	5 x 3	4	0.13
50		175	107	150	97	50	176	50	120	140	95	110	15	12	30	12	4 x 2.5	40	17	5 x 3	7	0.17
60		198	122	168	112	60	204	60	130	150	105	120	20	12	40	15	5 x 3	50	22	6 x 3.5	10	0.22
70		231	140	194	131	70	236	70	150	190	115	150	20	15	40	18	6 x 3.5	60	28	8 x 4	15	0.60
80		261	160	214	142	80	268	80	170	220	135	180	20	15	50	22	6 x 3.5	65	32	10 x 5	20	0.85
100		322	190	254	169	100	336	100	190	270	155	220	25	15	50	25	8 x 4	75	38	10 x 5	35	1.50
120		381	229	282	190	120	430	120	230	320	180	260	30	18	65	30	8 x 4	85	45	14 x 5.5	60	3.20
135		433	260	317	210	135	480	135	250	350	200	290	30	18	75	35	10 x 5	95	55	16 x 6	80	3.60
147		439	264	320	212	147	501	123	250	350	200	280	32	18	80	35	10 x 5	95	55	16 x 6	90	3.70
155		504	302	382	252	155	531	135	275	390	220	320	35	21	85	40	12 x 5	110	60	18 x 7	110	3.80
175		545	325	402	262	175	600	160	310	430	250	350	40	21	85	45	14 x 5.5	110	65	18 x 7	150	4.60
200		587	350	467	305	200	666	175	360	480	290	390	40	24	95	50	14 x 5.5	125	70	20 x 7.5	215	6.50
250		705	420	552	360	250	800	200	460	560	380	480	45	28	110	60	18 x 7	155	90	25 x 9	360	9.00

WPS 型

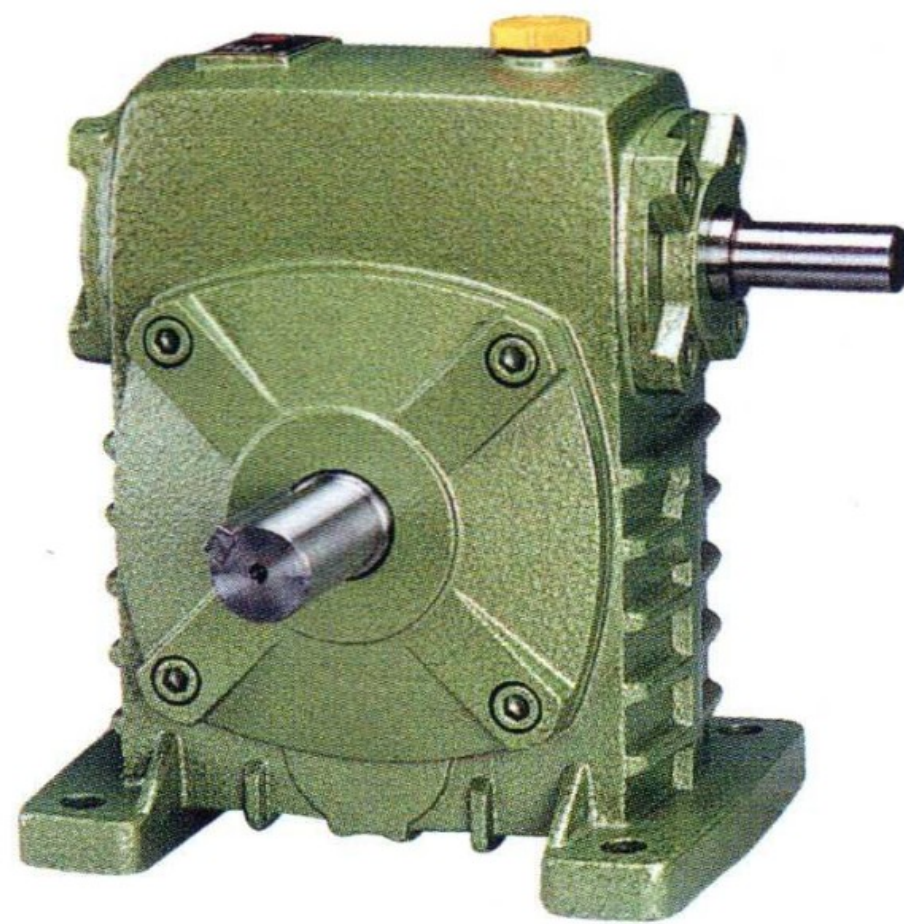

轴指向表示
SHAFT DIRECTION

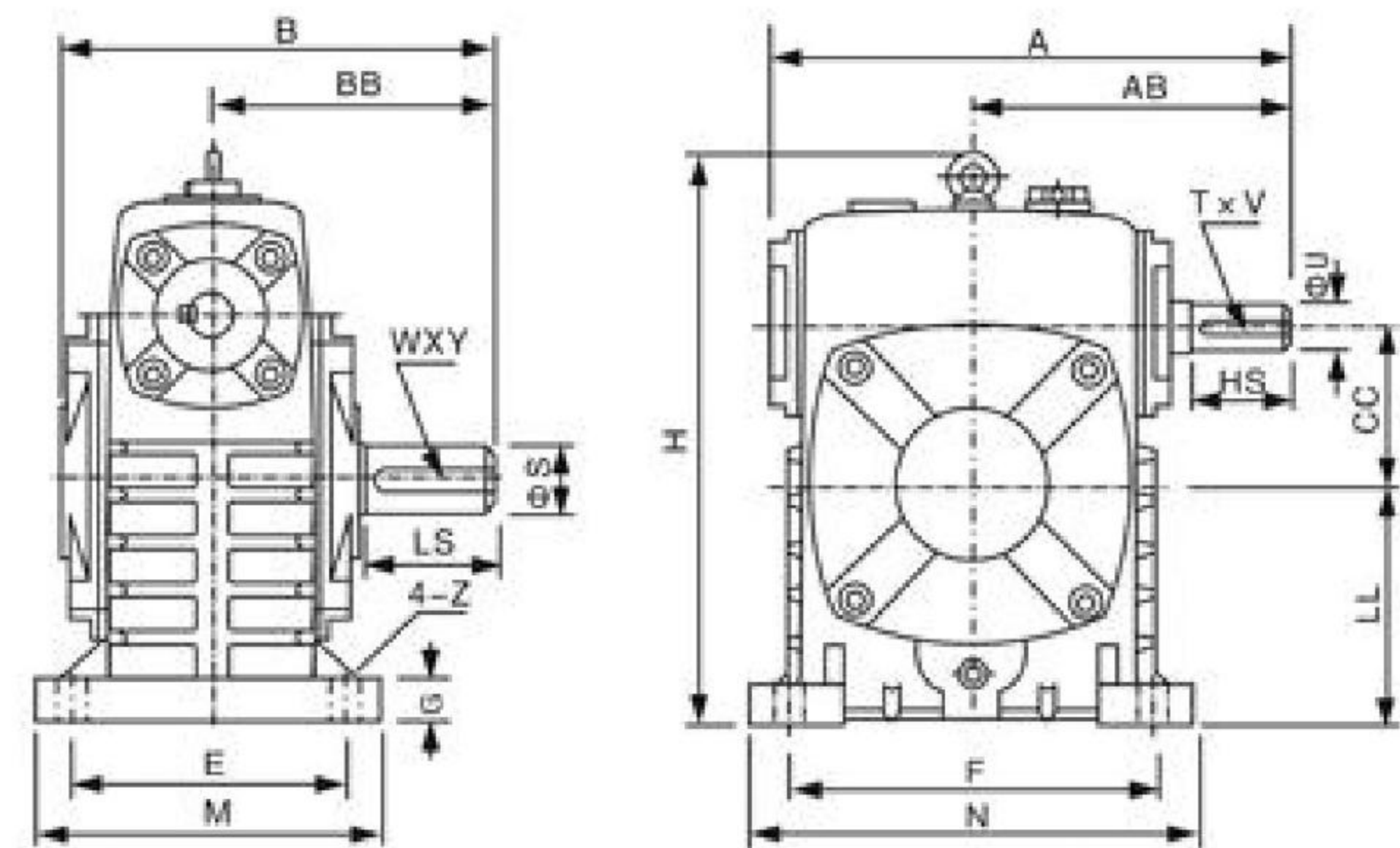
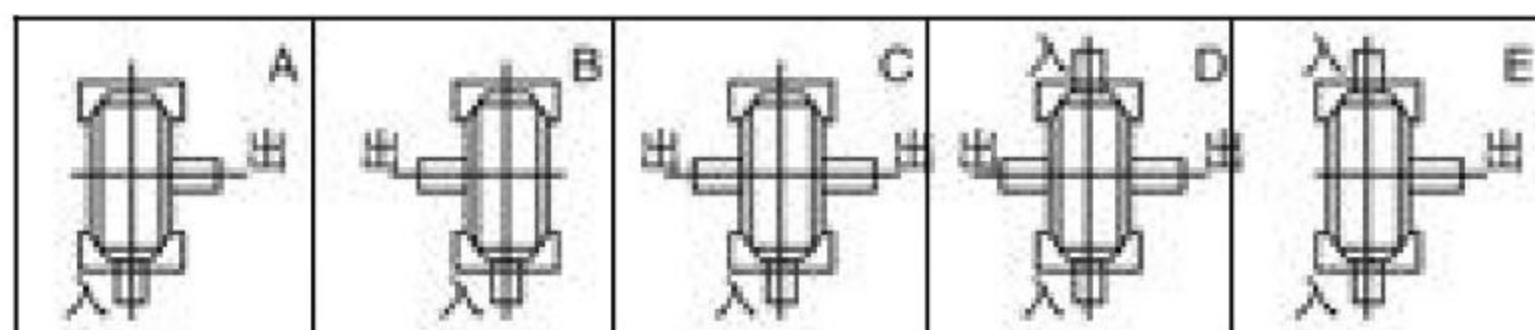

型号 size	减速比 ratio	A	AB	B	BB	CC	H	LL	M	N	E	F	G	Z	入力轴 input shaft			出力轴 output shaft			重量 weight (kg)	油量 (L)
															HS	U	T x V	LS	S	W x Y		
40	1/5 1/10 1/15 1/20 1/25 1/30 1/40 1/50 1/60	143	87	114	74	40	138	60	90	100	70	80	13	10	25	12	4 x 2.5	28	14	5 x 3	4	0.30
50		175	107	150	97	50	176	80	120	140	95	110	15	12	30	12	4 x 2.5	40	17	5 x 3	7	0.45
60		198	122	168	112	60	204	90	130	150	105	120	20	12	40	15	5 x 3	50	22	6 x 3.5	10	0.55
70		231	140	194	131	70	236	105	150	190	115	150	20	15	40	18	6 x 3.5	60	28	8 x 4	15	0.80
80		261	160	214	142	80	268	120	170	220	135	180	20	15	50	22	6 x 3.5	65	32	10 x 5	20	1.10
100		322	190	254	169	100	336	150	190	270	155	220	25	15	50	25	8 x 4	75	38	10 x 5	35	2.90
120		381	229	282	190	120	430	180	230	320	180	260	30	18	65	30	8 x 4	85	45	14 x 5.5	60	4.40
135		433	260	317	210	135	480	215	250	350	200	290	30	18	75	35	10 x 5	95	55	16 x 6	80	6.20
147		439	264	324	212	147	501	230	250	350	200	280	32	18	80	35	10 x 5	95	55	16 x 6	90	6.35
155		504	302	382	252	155	531	235	275	390	220	320	35	21	85	40	12 x 5	110	60	18 x 7	110	6.50
175		545	325	402	262	175	600	260	310	430	250	350	40	21	85	45	14 x 5.5	110	65	18 x 7	150	8.00
200		587	350	467	305	200	666	290	360	480	290	390	40	24	95	50	14 x 5.5	125	70	20 x 7.5	215	9.30
250		705	420	552	360	250	800	350	460	560	380	480	45	28	110	60	18 x 7	155	90	25 x 9	360	18.0

● WP 系列多置式蜗轮蜗杆减速机



WPO

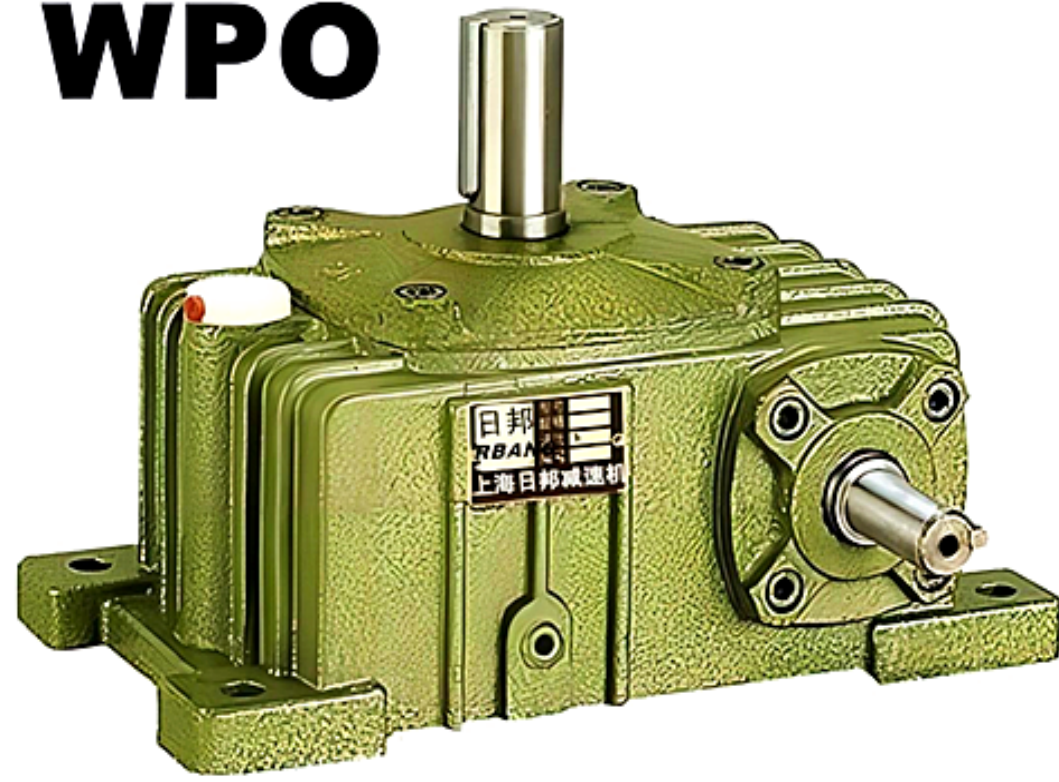

WPX

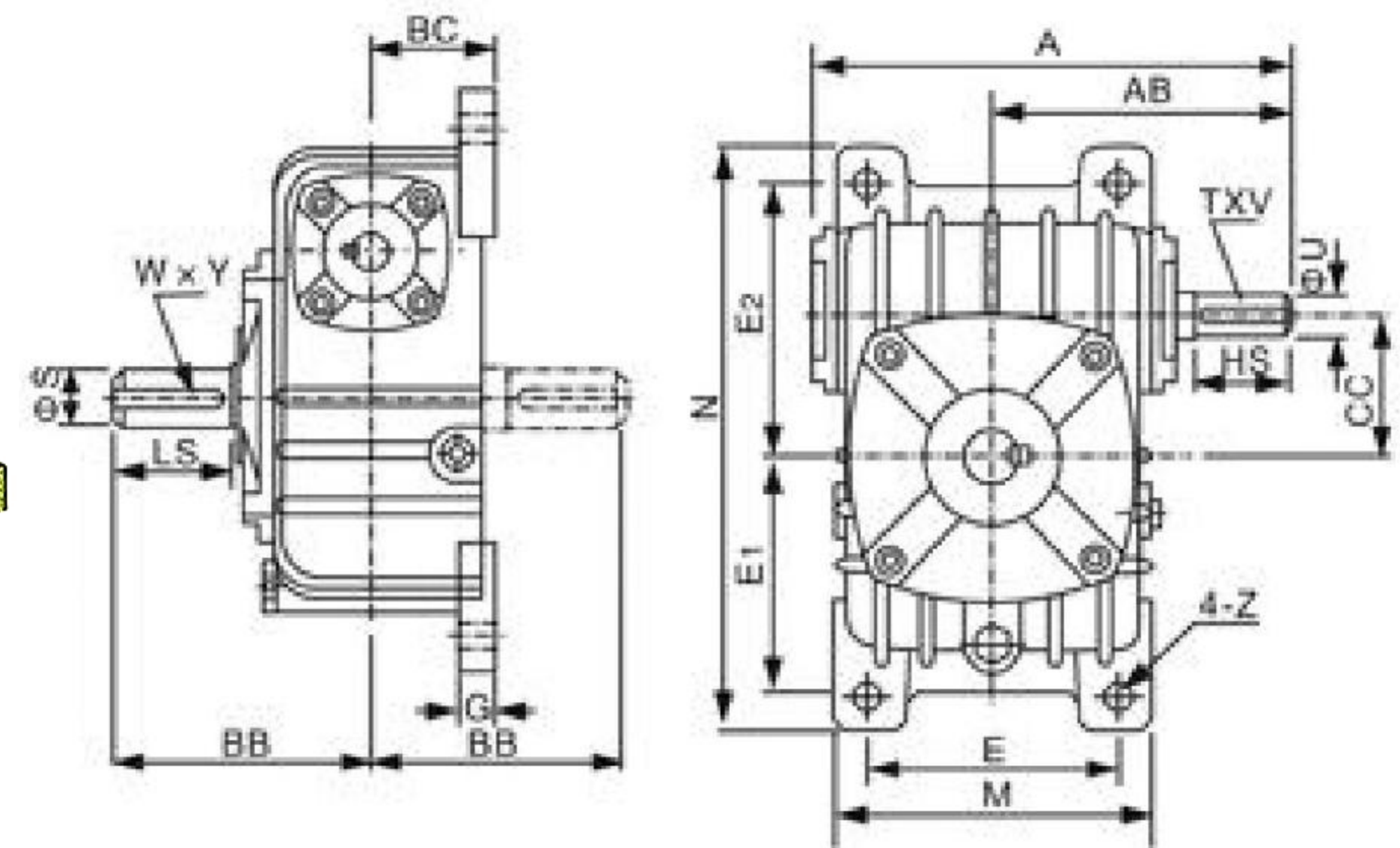
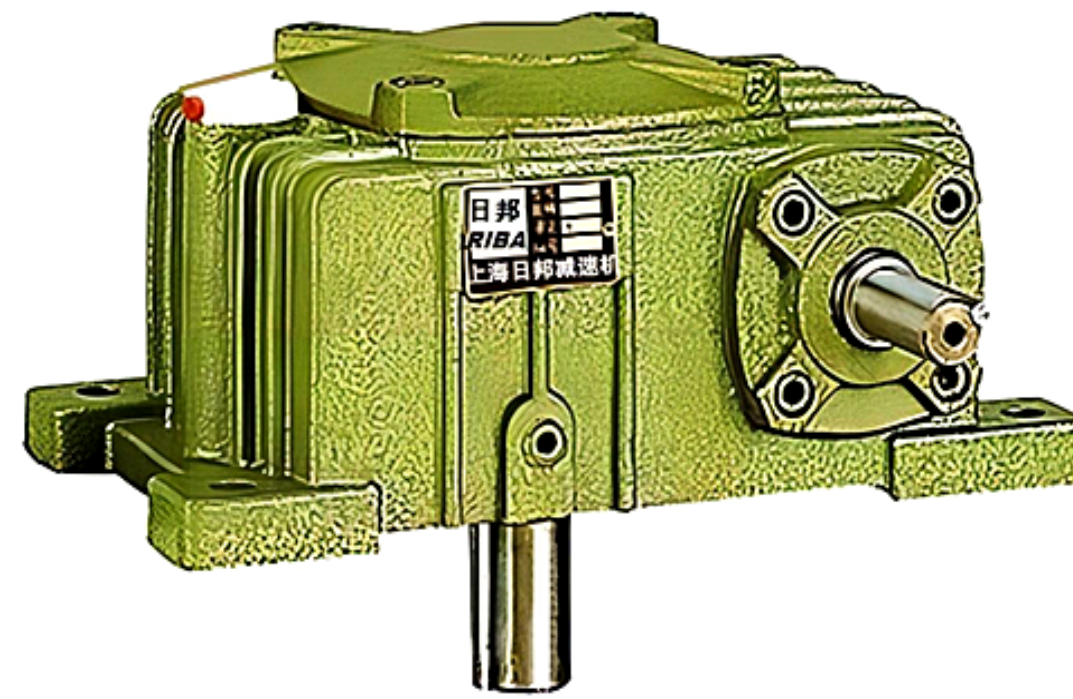

WPX 轴指向表示
SHAFT DIRECTION

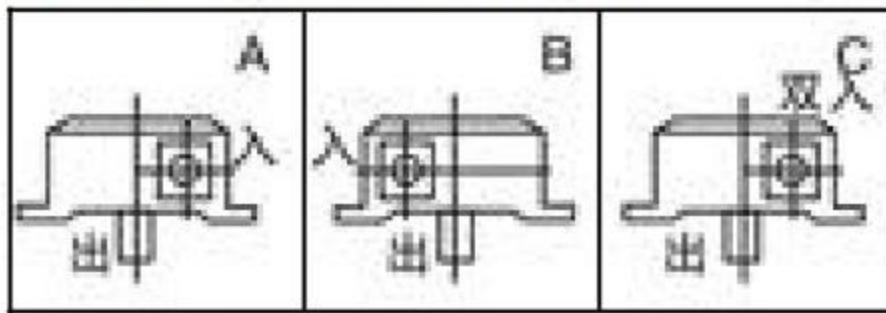

WPO轴指向表示
SHAFT DIRECTION

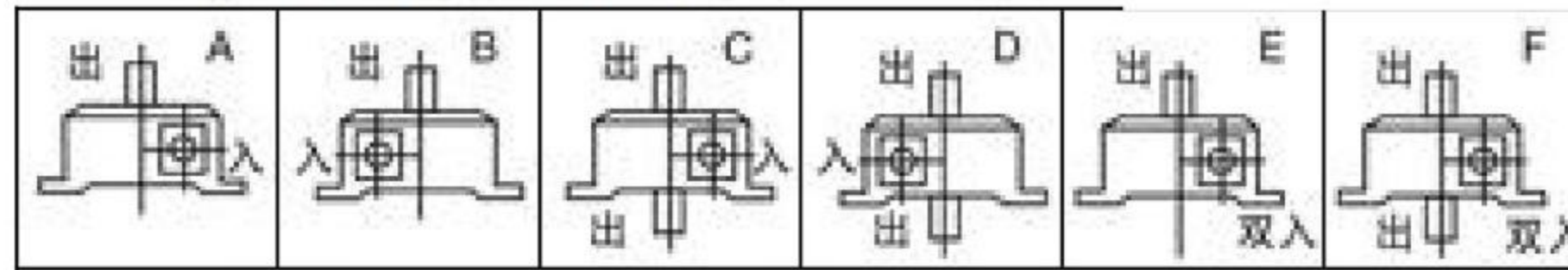

型号 size	减速比 ratio	A	AB	BB	BC	CC	M	N	E	E ₁	E ₂	G	Z	入力轴 input shaft			出力轴 output shaft			重量 weight (kg)	油量 (L)
														HS	U	T × V	LS	S	W × Y		
40	1/5 1/10 1/15 1/20 1/25 1/30 1/40 1/50 1/60	143	87	74	45	40	94	184	70	74	86	10	10	25	12	4 × 2.5	28	14	5 × 3	5	0.36
50		175	107	97	50	50	116	220	90	93	102	15	12	30	12	4 × 2.5	40	17	5 × 3	6	0.50
60		198	122	112	55	60	126	260	100	105	120	20	12	40	15	5 × 3	50	22	6 × 3.5	10	0.60
70		231	140	131	65	70	156	295	120	120	135	20	15	40	18	6 × 3.5	60	28	8 × 4	15	1.10
80		261	160	142	70	80	175	320	140	130	150	20	15	50	22	6 × 3.5	65	32	10 × 5	20	1.50
100		322	190	169	90	100	224	375	190	155	180	26	15	50	25	8 × 4	75	38	10 × 5	35	4.00
120		381	229	190	100	120	266	450	220	185	215	30	18	65	30	8 × 4	85	45	14 × 5.5	50	5.20
135		433	260	210	110	135	306	495	260	210	235	30	18	75	35	10 × 5	95	55	16 × 6	75	7.50
147		439	264	212	113	147	310	556	250	254	254	32	18	80	35	10 × 5	95	55	16 × 6	90	8.50
155		504	302	252	140	155	350	590	290	245	295	35	21	85	40	12 × 5	110	60	18 × 7	115	9.30
175		545	325	262	150	175	394	640	320	267	323	40	21	85	45	14 × 5.5	110	65	18 × 7	140	10.5
200		587	350	305	175	200	440	710	370	290	360	40	24	95	50	14 × 5.5	125	70	20 × 7.5	200	12.7
250		705	420	360	200	250	510	860	440	350	440	45	28	110	60	18 × 7	155	90	25 × 9	340	23.0

WPDA 型

WPDA

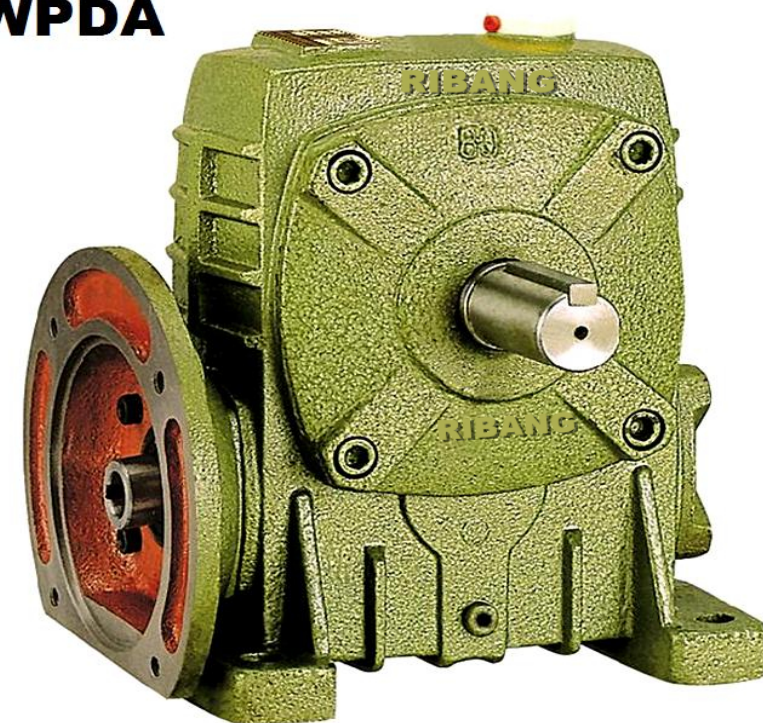

轴指向表示
SHAFT DIRECTION

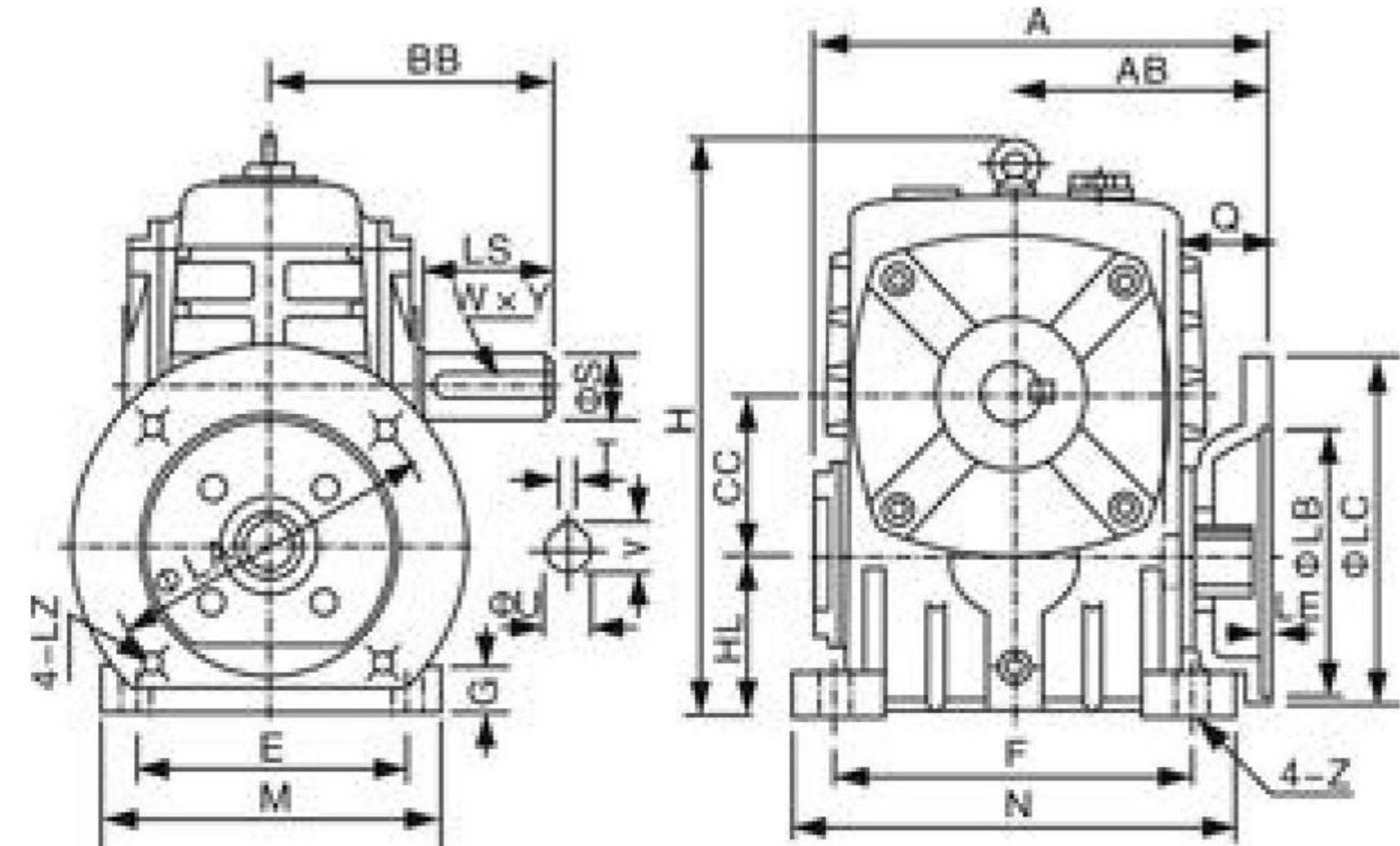
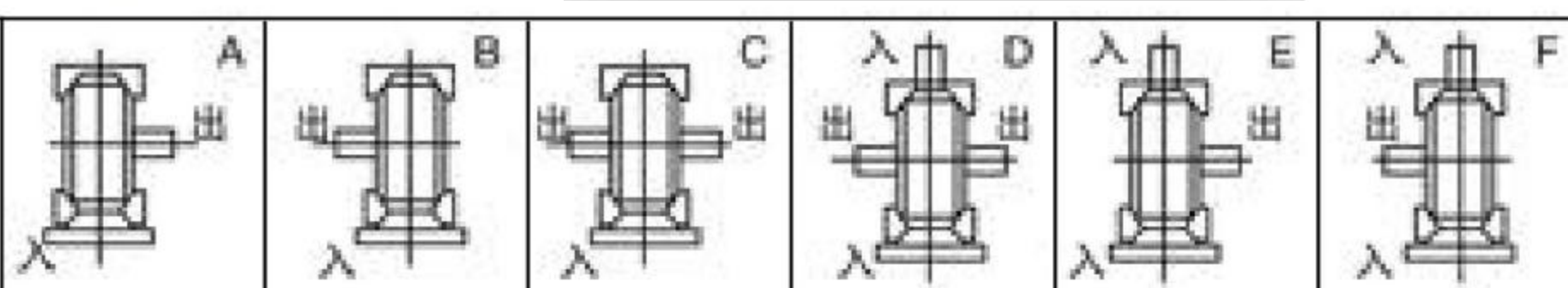

型号 size	输入功率 input (kw)	减速比 ratio	A	AB	BB	CC	H	HL	M	N	E	F	G	Z	电机法兰 flange					入力孔 input hole			出力轴 output shaft			重量 weight(kg)
															LA	LB	LC	LE	LZ	Q	U	T × V	LS	S	W × Y	
40	0.12	1/5 1/10 1/15 1/20 1/25 1/30 1/40 1/50 1/60	135	75	74	40	138	40	90	100	70	80	13	10	115	95	140	4	M8	31	11	4 × 12.8	28	14	5 × 3	5
50	0.18		151	83	97	50	176	50	120	140	95	110	15	12	115	95	140	4	M8	31	11	4 × 12.8	40	17	5 × 3	8
60	0.37		167	91	112	60	204	60	130	150	105	120	20	12	130	110	160	4	M8	33	14	5 × 16.3	50	22	6 × 3.5	11
70	0.37		200	109	131	70	236	70	150	190	115	150	20	15	130	110	160	4	M8	40	14	5 × 16.3	60	28	8 × 4	17
	0.75		202	111											165	130	200		M10	42	19	6 × 21.8				
80	0.75		225	125	142	80	268	80	170	220	135	180	20	15	165	130	200	4.5	M10	48	19	6 × 21.8	65	32	10 × 5	22
	1.5																			52	24	8 × 27.3				
100	1.5		280	148	169	100	336	100	190	270	155	220	25	15	165	130	200	4.5	M10	52	24	8 × 27.3	75	38	10 × 5	38
120	2.2		333	181	190	120	430	120	230	320	180	260	30	18	215	180	250	5	M12	63	28	8 × 31.3	85	45	14 × 5.5	64
135	3.0		375	202	210	135	480	135	250	350	200	290	30	18	215	180	250	5	M12	63	28	8 × 31.3	95	55	16 × 6	85
	4.0																									
147	3.0		380	204	212	147	501	135	250	350	200	280	32	18	215	180	250	5	M12	63	28	8 × 31.3	95	55	16 × 6	96
155	5.5		448	247	252	155	531	135	275	390	220	320	35	21	265	230	300	5	M12	83	38	10 × 41.3	110	60	18 × 7	118
	7.5																									
175	7.5		481	262	262	175	600	160	310	430	250	350	40	21	265	230	300	5	M12	83	38	10 × 41.3	110	65	18 × 7	165
200	11.0		543	285	305	200	666	175	360	480	290	390	40	24	300	250	350	6	M16	114	42	12 × 45.3	125	70	20 × 7.5	236
250	11.0 15.0		615	330	360	250	800	200	460	560	380	480	45	28	300	250	350	6	M16	114	42	12 × 45.3	155	90	25 × 9	396

● WP 系列多置式蜗轮蜗杆减速机



WPDS

WPDS 型



轴指向表示 **D**
SHAFT DIRECTION

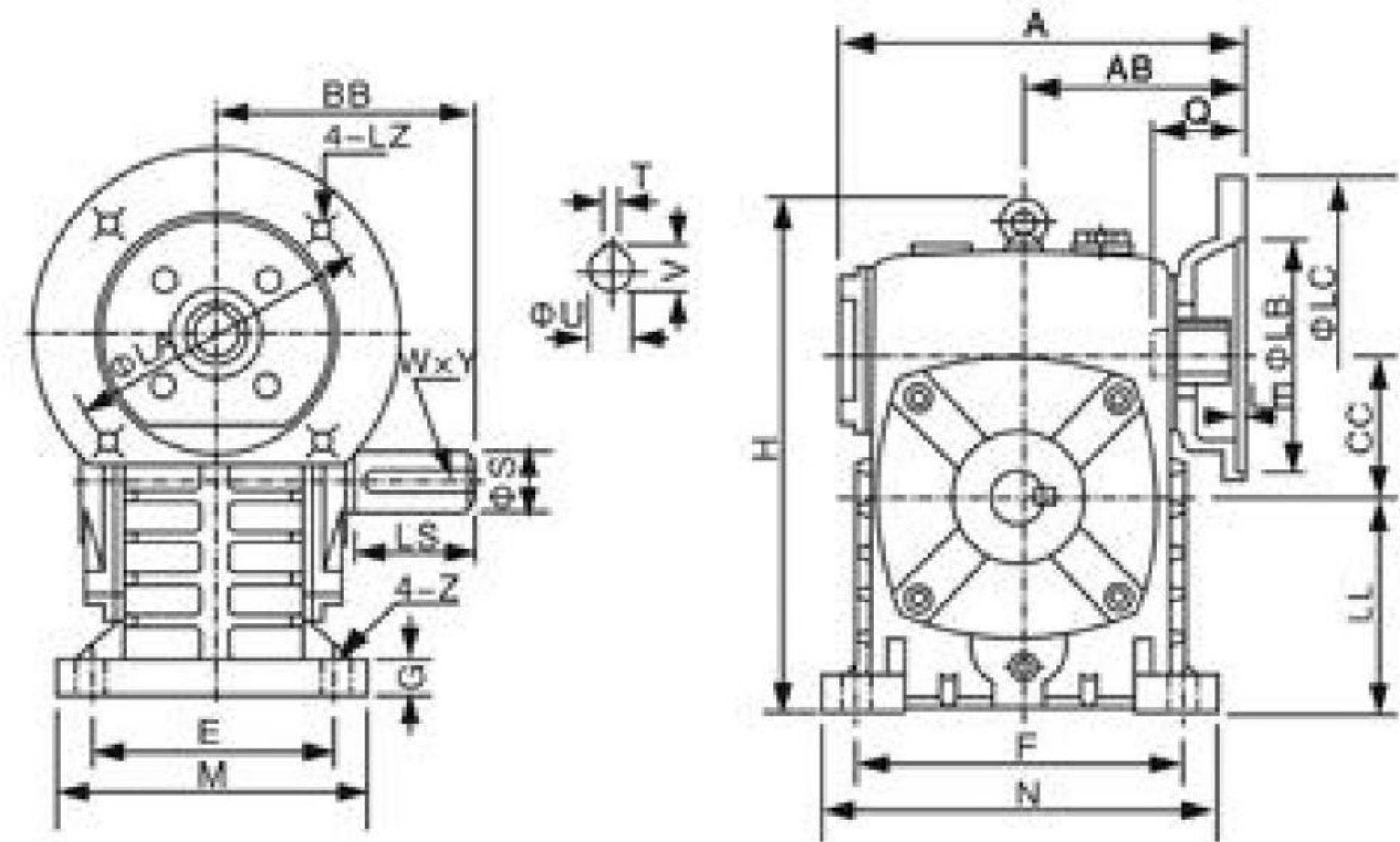
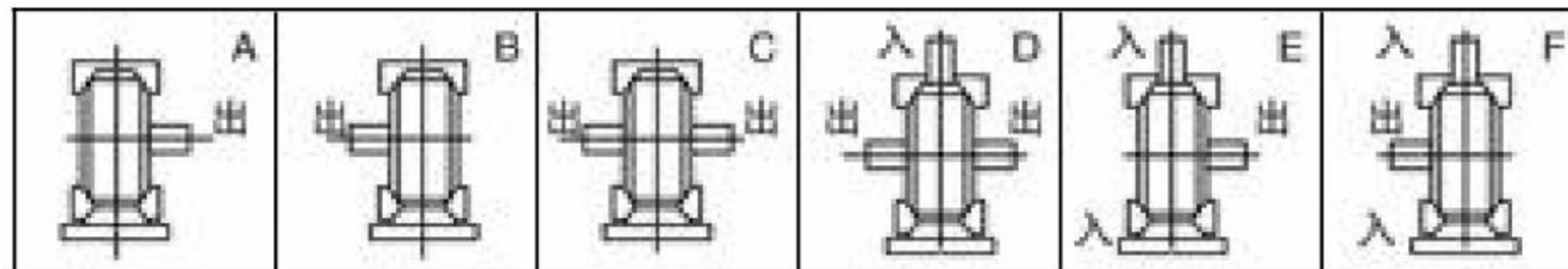

型号 size	入功率 input(kw)	减速比 ratio	A	AB	BB	CC	H	LL	M	N	E	F	G	Z	电机法兰 flange					入力 孔 inputhole			出力轴 output shaft			重量 weight(kg)
															LA	LB	LC	LE	LZ	Q	U	T × V	LS	S	W × Y	
40	0.12	1/5 1/10 1/15 1/20 1/25 1/30 1/40 1/50 1/60	135	75	74	40	141	60	90	100	70	80	13	10	115	95	140	4	M8	31	11	4 × 12.8	28	14	5 × 3	5
50	0.18		151	83	97	50	176	80	120	140	95	110	15	12	115	95	140	4	M8	31	11	4 × 12.8	40	17	5 × 3	8
60	0.37		167	91	112	60	202	90	130	150	105	120	20	12	130	110	160	4	M8	33	14	5 × 16.3	50	22	6 × 3.5	11
70	0.37		200	109	131	70	238	105	150	190	115	150	20	15	130	110	160	4	M8	40	14	5 × 16.3	60	28	8 × 4	17
	0.75		202	111											165	130	200		M10	42	19	6 × 21.8				
80	0.75		225	125	142	80	273	120	170	220	135	180	20	15	165	130	200	4.5	M10	48	19	6 × 21.8	65	32	10x5	22
	1.5														52	24	8 × 27.3				8 × 27.3					
100	1.5		280	148	169	100	334	150	190	270	155	220	25	15	165	130	200	4.5	M10	52	24	8 × 27.3	75	38	10 × 5	38
120	2.2		333	181	190	120	423	180	230	320	180	260	30	18	215	180	250	5	M12	63	28	8 × 31.3	85	45	14 × 5.5	64
	3.0																									
135	3.0		375	202	210	135	495	203	250	350	200	290	30	18	215	180	250	5	M12	63	28	8 × 31.3	95	55	16 × 6	85
	4.0																									
147	3.0		380	204	212	147	482	215	250	350	200	280	32	18	215	180	250	5	M12	63	28	8 × 31.3	95	55	16x6	96
	4.0																									
155	5.5		448	247	252	155	541	235	275	390	220	320	35	21	265	230	300	5	M12	83	38	10 × 41.3	110	60	18 × 7	118
175	5.5		481	262	262	175	600	260	310	430	250	350	40	21	265	230	300	5	M12	83	38	10 × 41.3	110	65	18 × 7	165
	7.5																									
200	11.0		543	285	305	200	677	290	360	480	290	390	40	24	300	250	350	6	M16	114	42	12 × 45.3	125	70	20 × 7.5	236
250	11.0	615	330	360	250	824	350	460	560	380	480	45	28	300	250	350	6	M16	114	42	12 × 45.3	155	90	25 × 9	396	
	15.0																									

WPDO

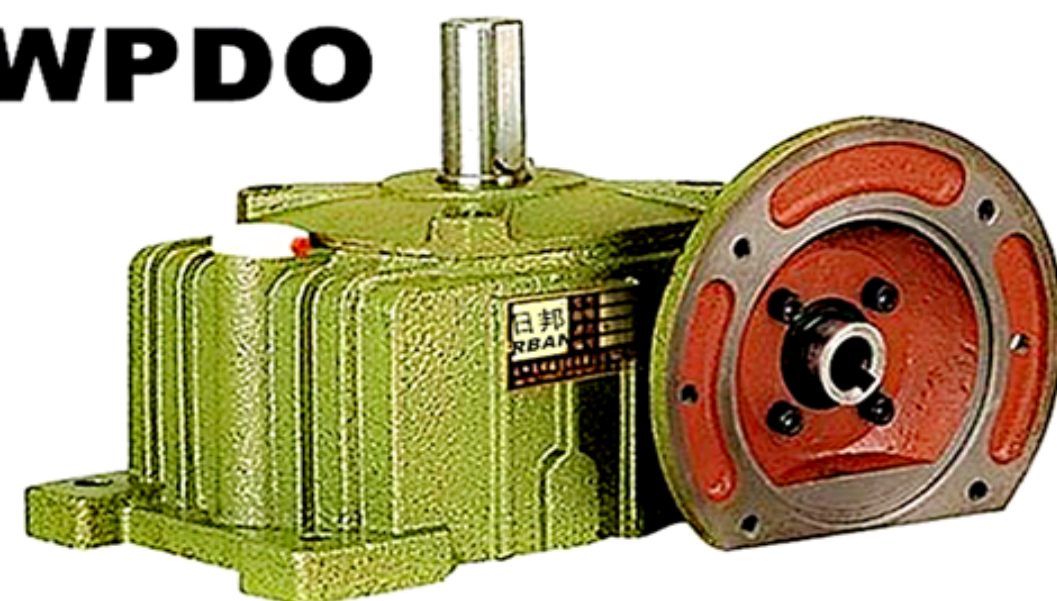

WPDx

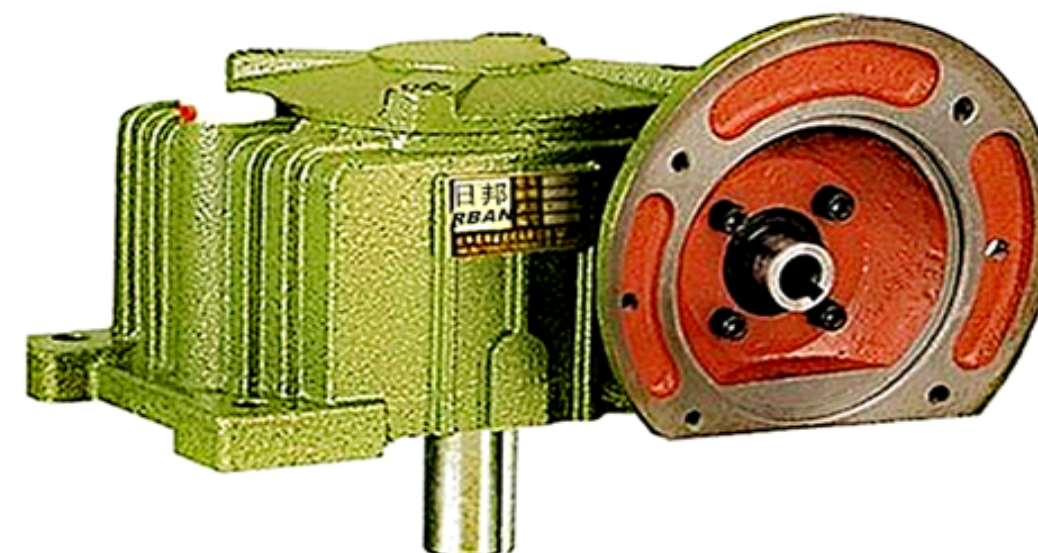

WPDx 轴指向表示
SHAFT DIRECTION

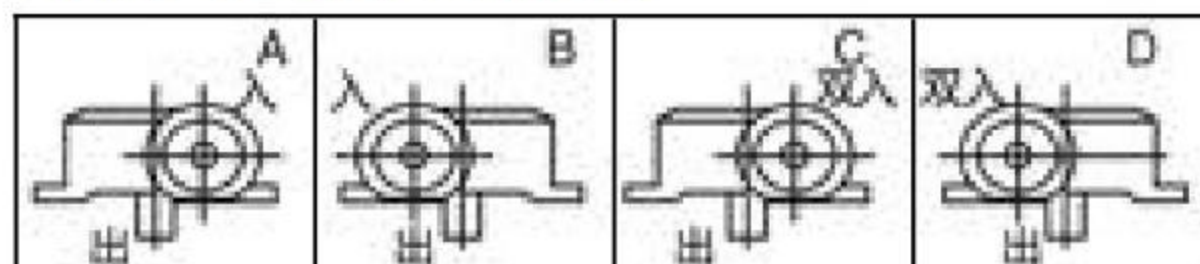

WPDO 轴指向表示
SHAFT DIRECTION

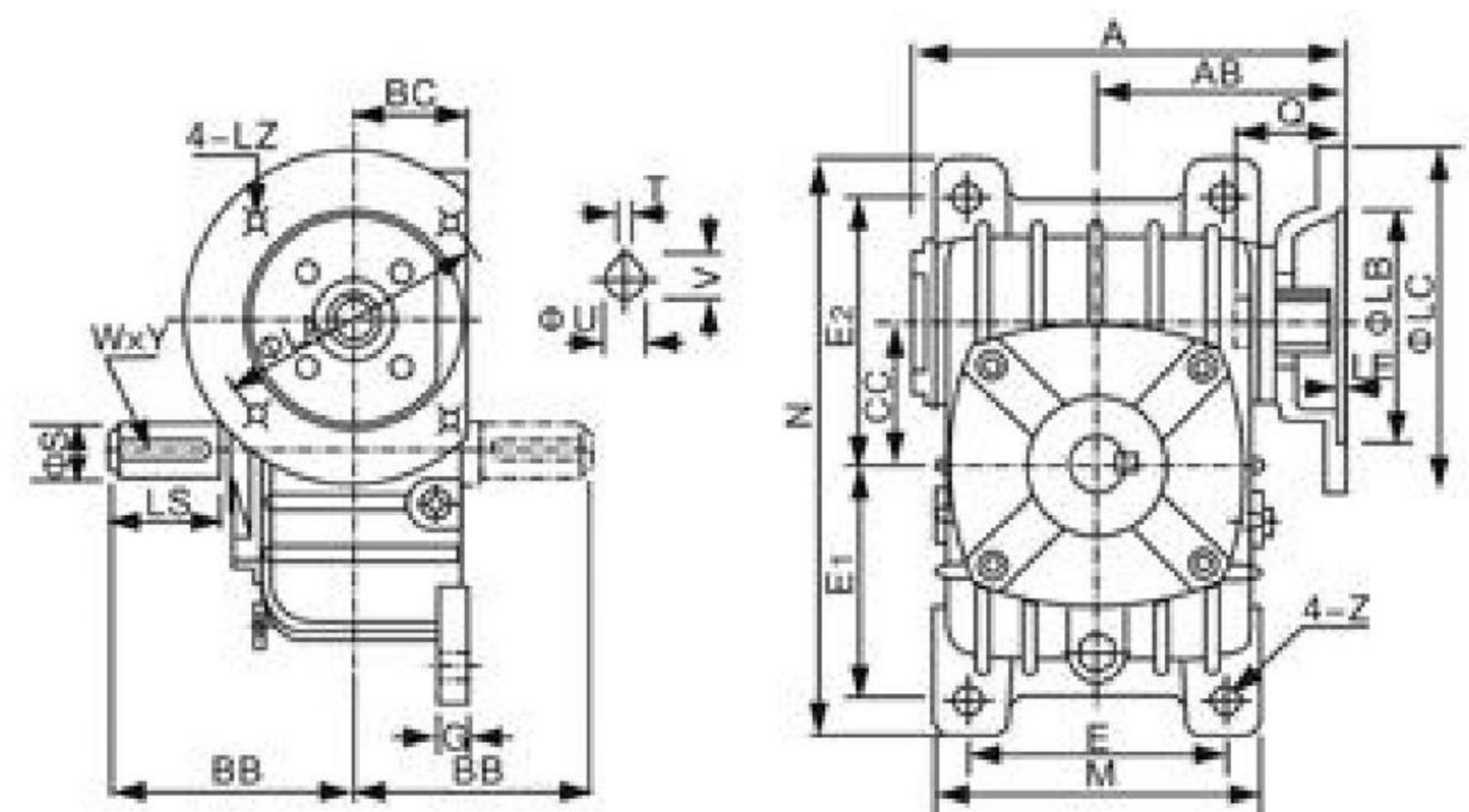
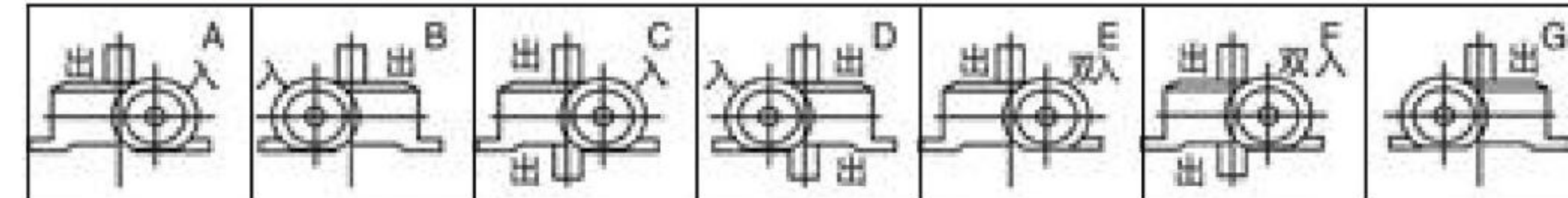

型号 size	入功率 input(kw)	减速比 ratio	A	AB	BB	BC	CC	M	N	E	E1	E2	G	Z	电机法兰 flange					入力 孔 inputhole			出力轴 output shaft			重量 weight(kg)
															LA	LB	LC	LE	LZ	Q	U	T × V	LS	S	W × Y	
40	0.12	1/5 1/10 1/15 1/20 1/25 1/30 1/40 1/50 1/60	135	76	74	45	40	94	184	70	74	86	10	10	115	95	140	4	M8	31	11	4 × 12.8	28	14	5 × 3	5
50	0.18		151	83	97	50	50	116	220	90	93	102	15	12	115	95	140	4	M8	31	11	4 × 12.8	40	17	5 × 3	8
60	0.37		167	91	112	55	60	126	260	100	105	120	20	12	130	110	160	4	M8	33	14	5 × 16.3	50	22	6 × 3.5	11
70	0.37		200	109	131	65	70	156	295	120	120	135	20	15	130	110	160	4	M8	40	14	5 × 16.3	60	28	8 × 4	17
	0.75		202	111											165	130	200		M10	42	19	6 × 21.8				
80	0.75		225	125	142	70	80	175	320	140	130	150	20	15	165	130	200	4.5	M10	48	19	6 × 21.8	65	32	10x5	22
	1.5														52	24	8 × 27.3				8 × 27.3					
100	1.5		280	148	169	90	100	224	375	190	155	180	25	15	165	130	200	4.5	M10	52	24	8 × 27.3	75	38	10 × 5	38
120	2.2		333	181	190	100	120	266	450	220	185	215	30	18	215	180	250	5	M12	63	28	8 × 31.3	85	45	14 × 5.5	64
	3.0																									
135	3.0		375	202	210	110	135	306	495	260	210	235	30	18	215	180	250	5	M12	63	28	8 × 31.3	95	55	16 × 6	85
	4.0																									
147	3.0		380	204	212	113	147	310	556	250	254	254	32	18	215	180	250	5	M12	63	28	8 × 31.3	95	55	16x6	96
	4.0																									
155	5.5		448	247	252	140	155	350	590	290	245	295	35	21	265	230	300	5	M12	83	38	10 × 41.3	110	60	18 × 7	122
175	5.5		481	262	262	150	175	394	640	320	267	323	40	21	265	230	300	5	M12	83	38	10 × 41.3	110	65	18 × 7	154
	7.5																									
200	11.0		543	285	305	175	200	440	710	370	290	360	40	24	300	250	350	6	M16	114	42	12 × 45.3	125	70	20 × 7.5	220
250	11.0	615	330	360	200	250	510	860	440	350	440	45	28	300	250	350	6	M16	114	42	12 × 45.3	155	90	25 × 9	374	
	15.0																									

● WP 系列多置式蜗轮蜗杆减速机



WPW

D

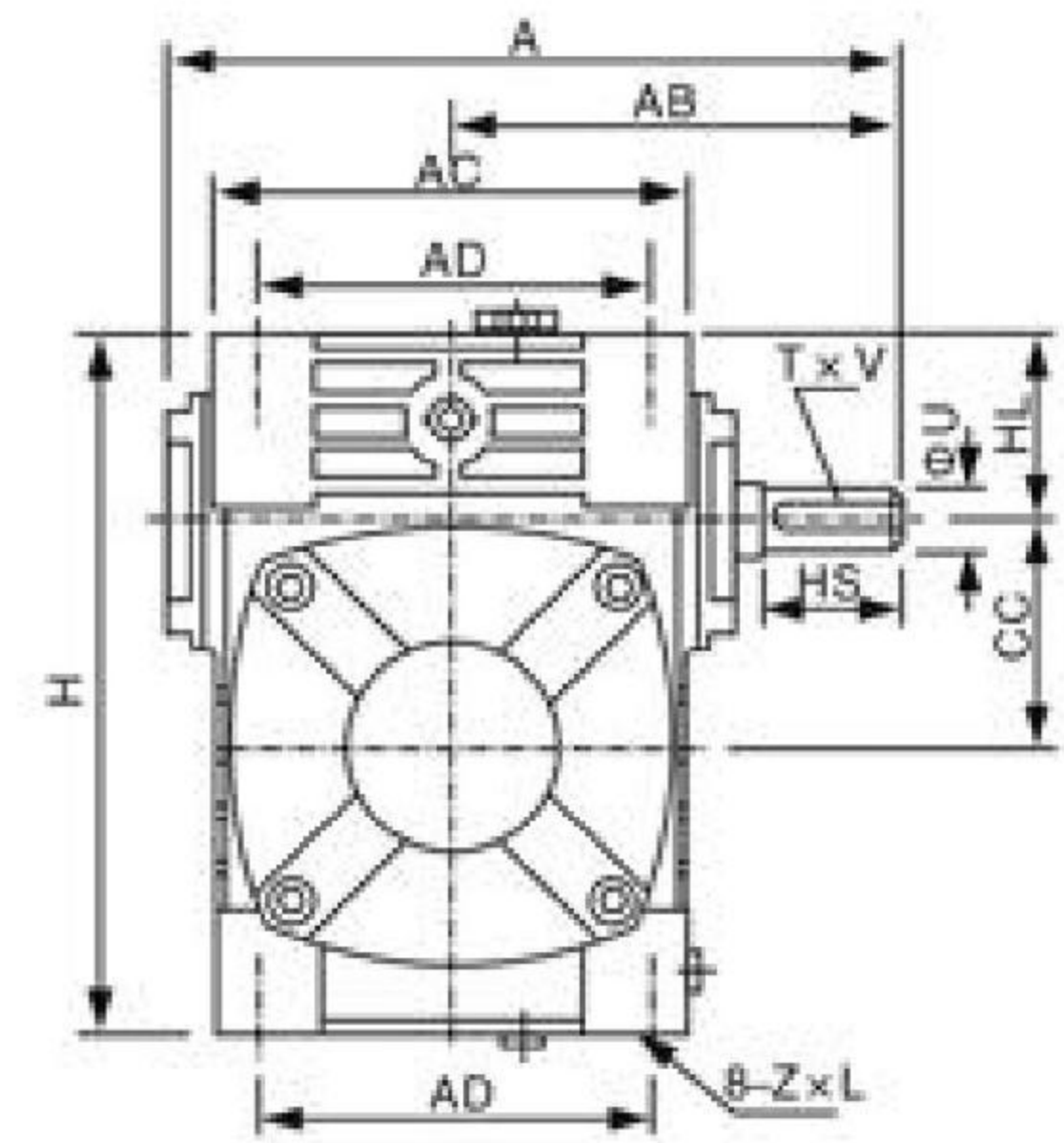
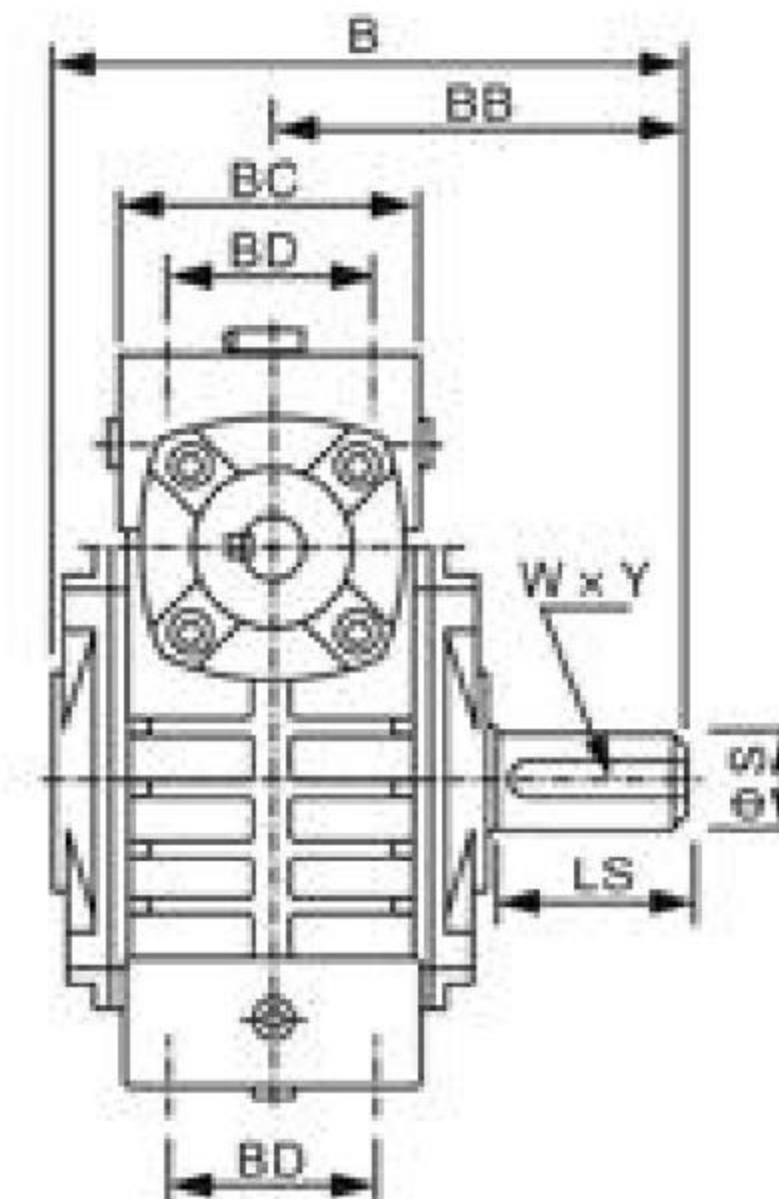
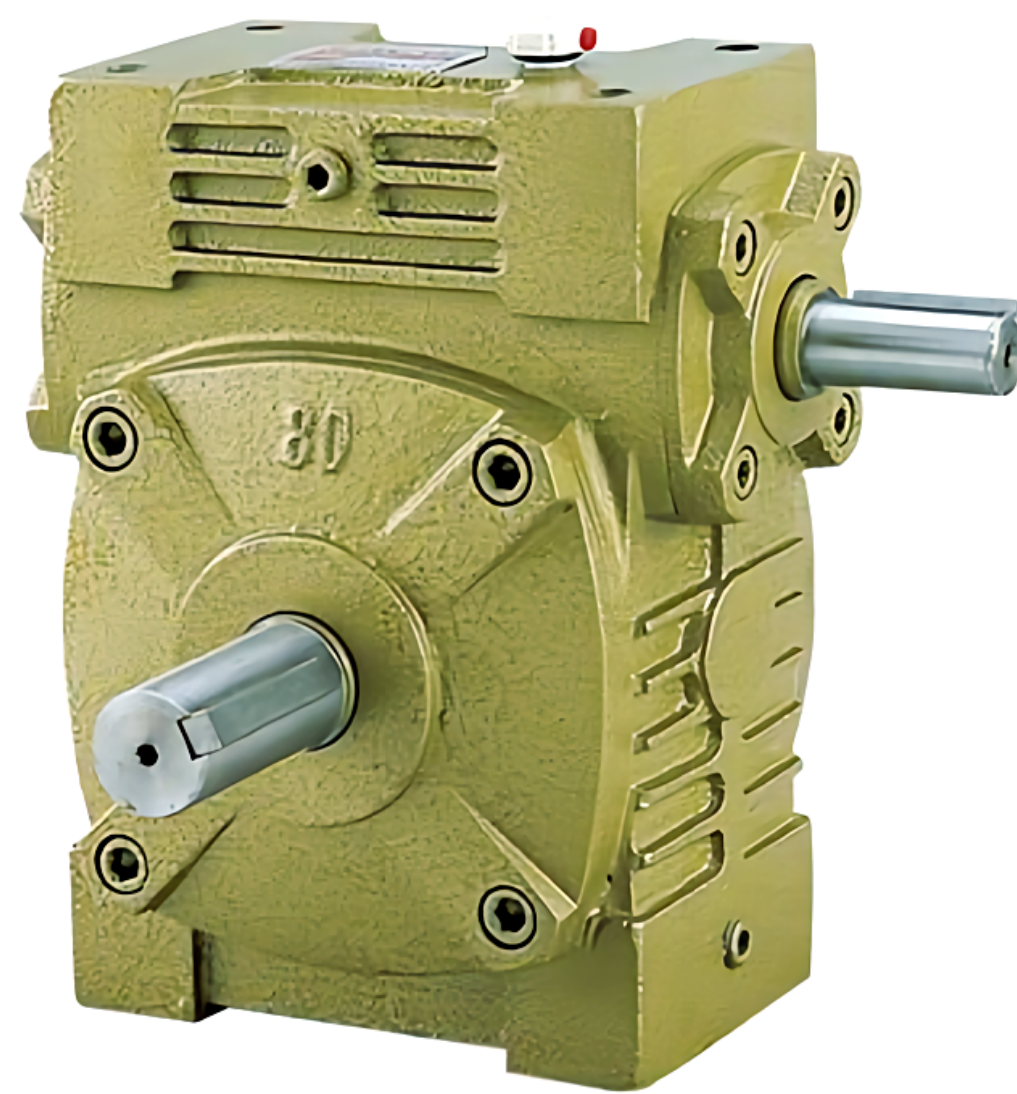

轴指向表示
SHAFT DIRECTION

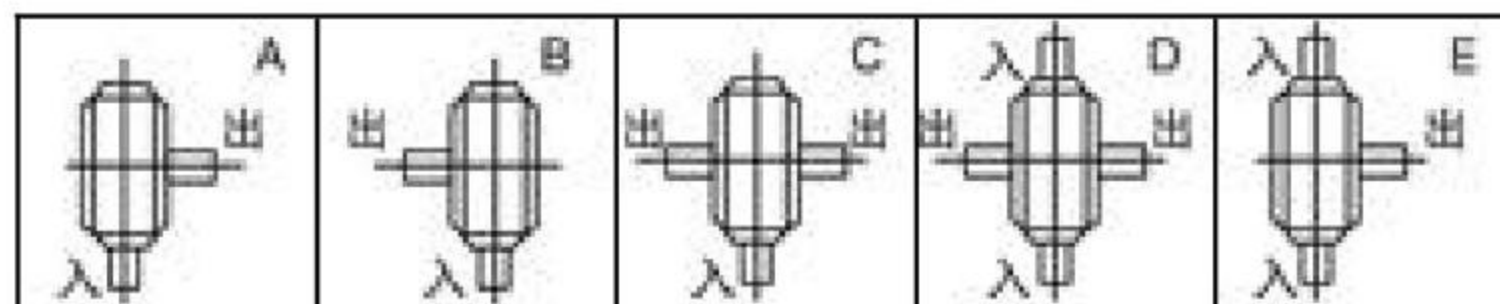

型号 size	减速比 ratio	A	AB	B	BB	AC	BC	AD	BD	CC	HL	H	Z x L	入力轴 inputshaft			出力轴 output shaft			重量 weight (kg)
														HS	U	T x V	LS	S	W x Y	
40	1/5 1/10 1/15 1/20 1/25 1/30 1/40 1/50 1/60	149	89	124	79	95	61	78	42	40	35	125	M6 x 12	25	12	4 x 2.5	28	14	5 x 3	4
50		175	107	150	97	111	68	85	50	50	35	150	M6 x 18	30	12	4 x 2.5	40	17	5 x 3	6.5
60		198	122	168	112	127	76	105	55	60	42	177	M8 x 20	40	15	5 x 3	50	22	6 x 3.5	9
70		231	140	194	131	152	86	125	65	70	55	215	M10 x 25	40	18	6 x 3.5	60	28	8 x 4	13
80		261	160	214	142	169	102	140	70	80	65	250	M12 x 28	50	22	6 x 3.5	65	32	10x5	21
100		322	190	254	169	216	117	180	90	100	80	310	M12 x 30	50	25	8 x 4	75	38	10 x 5	34
120		381	229	282	190	256	124	220	100	120	95	370	M14 x 32	65	30	8 x 4	85	45	14 x 5.5	51
135		433	260	317	210	296	147	260	110	135	105	425	M16 x 35	75	35	10 x 5	95	55	16 x 6	78
155		504	302	382	252	345	185	280	120	155	103	461	M16 x 35	85	40	12 x 5	110	60	18 x 7	102
175		545	325	402	262	374	192	320	140	175	123	521	M16 x 35	85	45	14 x 5.5	110	65	18 x 7	142
200		587	350	467	305	412	230	360	150	200	130	575	M20 x 36	95	50	14 x 5.5	125	70	20 x 7.5	202
250		705	420	552	360	500	285	420	190	250	150	700	M24 x 42	110	60	18 x 7	155	90	25 x 9	340

WPWA

WPWS

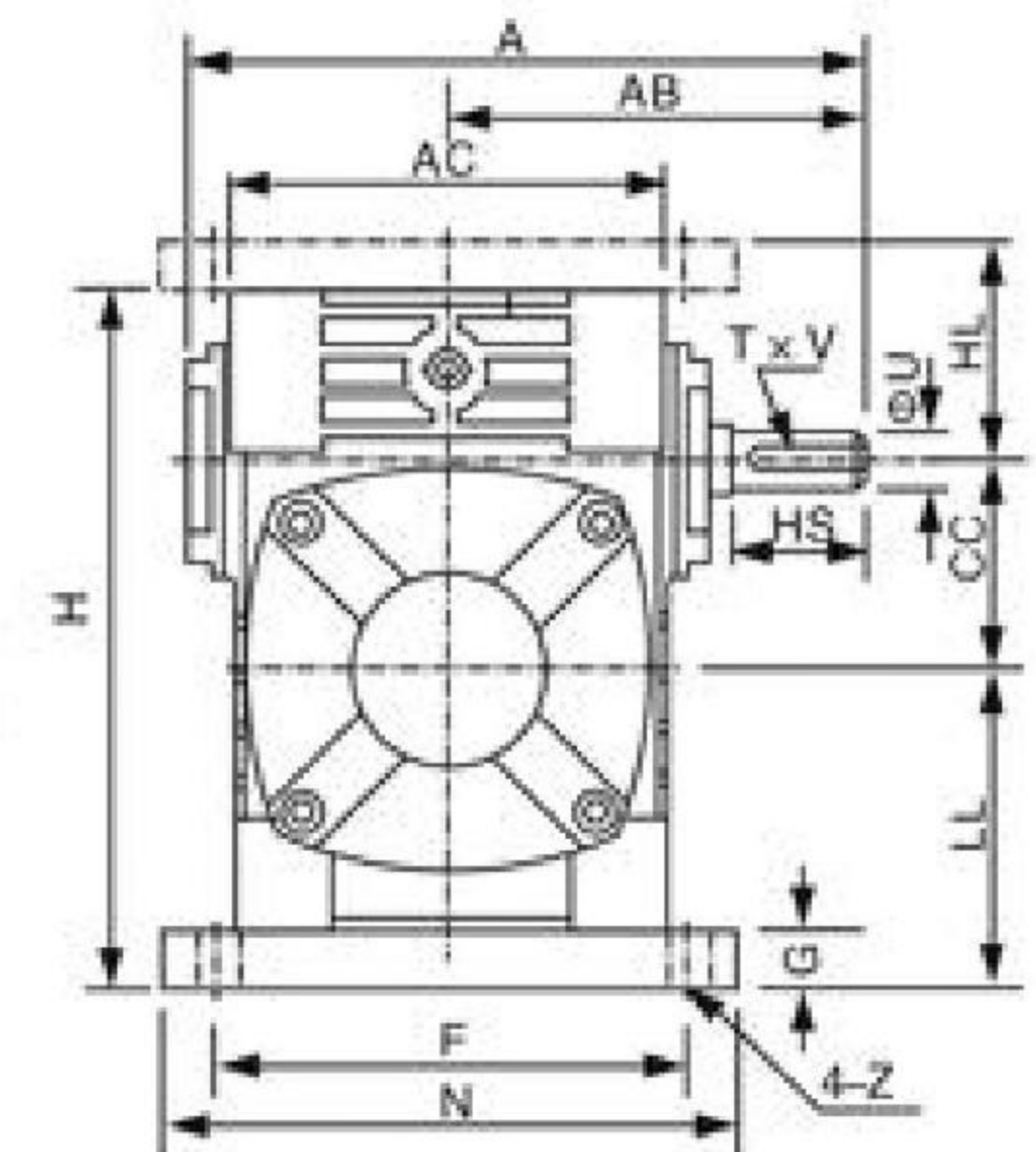
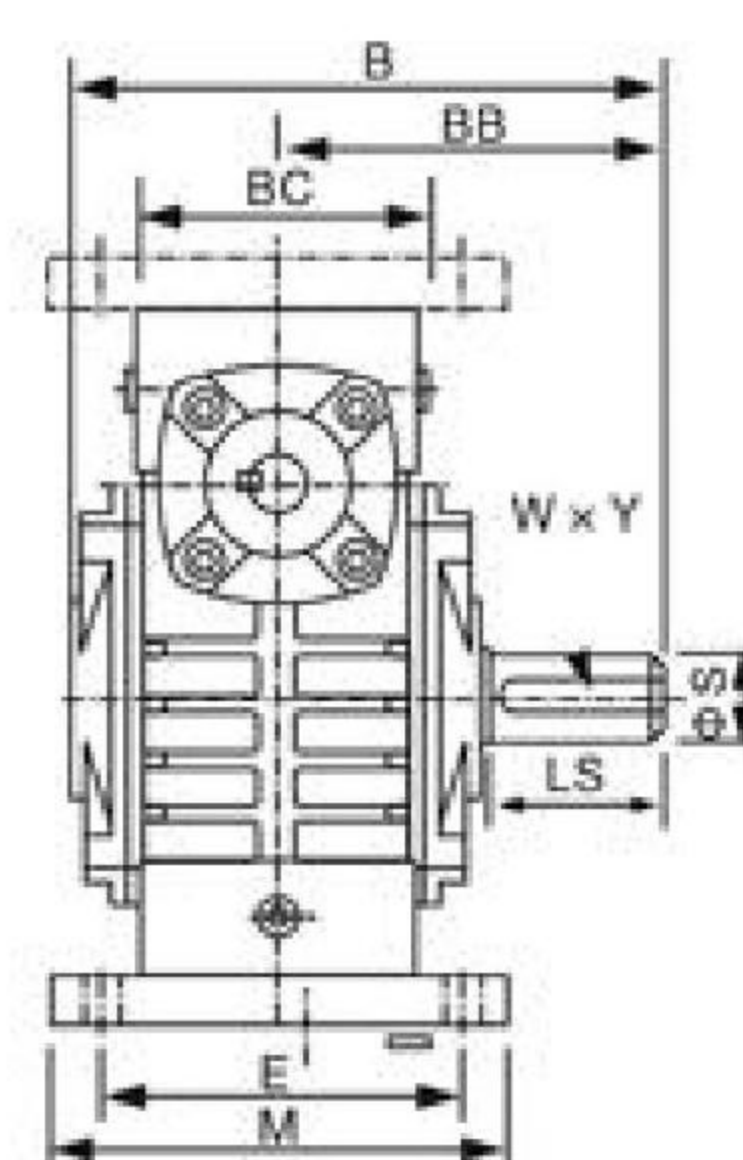

轴指向表示
SHAFT DIRECTION

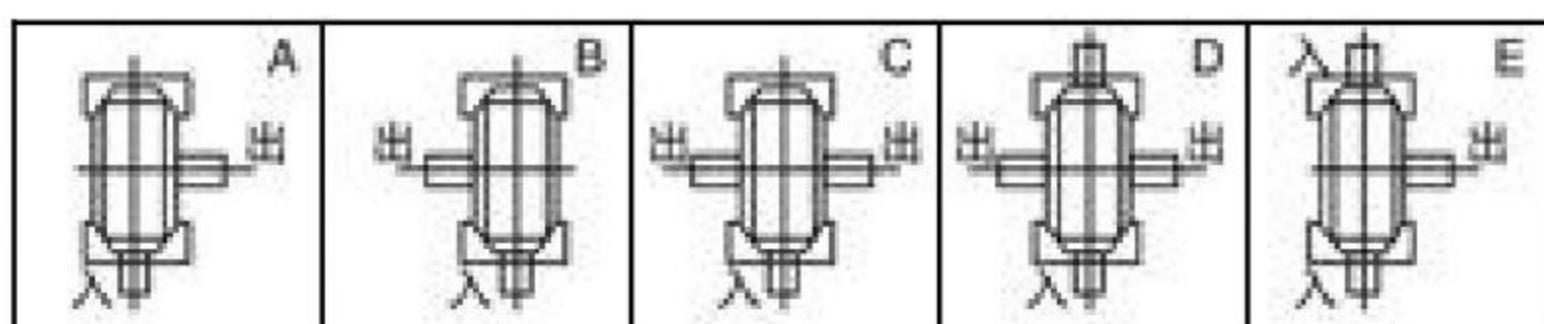

型号 size	减速比 ratio	A	AB	B	BB	AC	BC	CC	HL	LL	H	M	N	E	F	G	Z	入力轴 inputshaft			出力轴 output shaft			重量 weight (kg)
																		HS	U	T×V	LS	S	W×Y	
40	1/5 1/10 1/15 1/20 1/25 1/30 1/40 1/50 1/60	149	89	124	79	95	61	40	45	60	135	100	130	80	110	10	10	25	12	4×2.5	28	14	5×3	4.5
50		175	107	150	97	111	68	50	50	80	165	120	140	95	110	15	12	30	12	4×2.5	40	17	5×3	7.5
60		198	122	168	112	127	76	60	60	93	195	130	150	105	120	18	12	40	15	5×3	50	22	6×3.5	11.5
70		231	140	194	131	152	86	70	73	108	233	150	190	115	150	18	15	40	18	6×3.5	60	28	8×4	15.5
80		261	160	214	142	169	102	80	83	123	268	170	220	135	180	18	15	50	22	6×3.5	65	32	10x5	24
100		322	190	254	169	216	117	100	100	150	330	190	270	155	220	20	15	50	25	8×4	75	38	10×5	39
120		381	229	282	190	256	124	120	120	180	395	230	320	180	260	25	18	65	30	8×4	85	45	14×5.5	57
135		433	260	317	210	296	147	135	135	215	455	250	350	200	290	30	18	75	35	10×5	95	55	16×6	85
155		504	302	382	252	345	185	155	135	235	493	280	380	220	320	32	21	85	40	12×5	110	60	18×7	110
175		545	325	402	262	374	192	175	160	260	558	310	410	250	350	37	21	85	45	14×5.5	110	65	18×7	152
200		587	350	467	305	412	230	200	175	290	620	355	445	290	390	45	24	95	50	14×5.5	125	70	20×7.5	216
250		705	420	552	360	500	285	250	200	350	750	460	560	380	480	50	28	110	60	18×7	155	90	25×9	350

● WP 系列多置式蜗轮蜗杆减速机



WPWO

WPWX

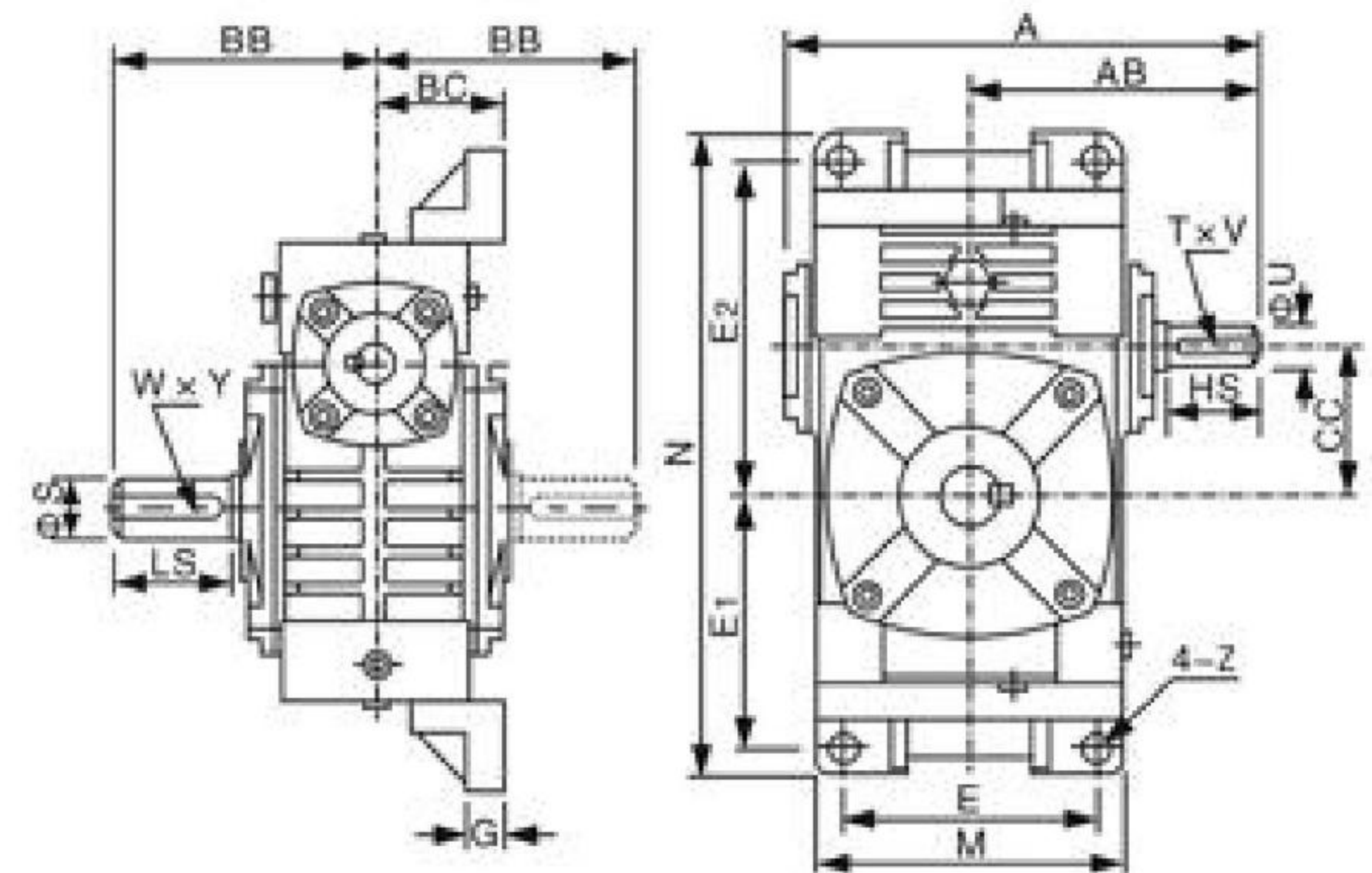
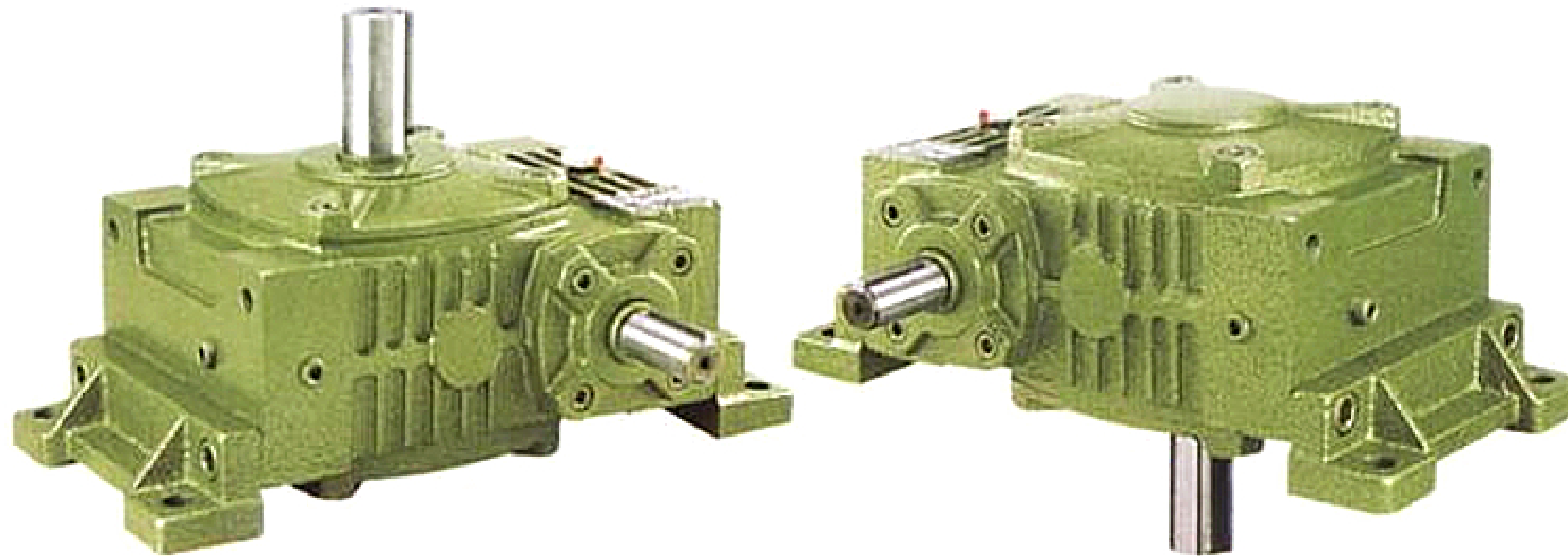

WPWX 轴指向表示
SHAFT DIRECTION

WPWO轴指向表示
SHAFT DIRECTION

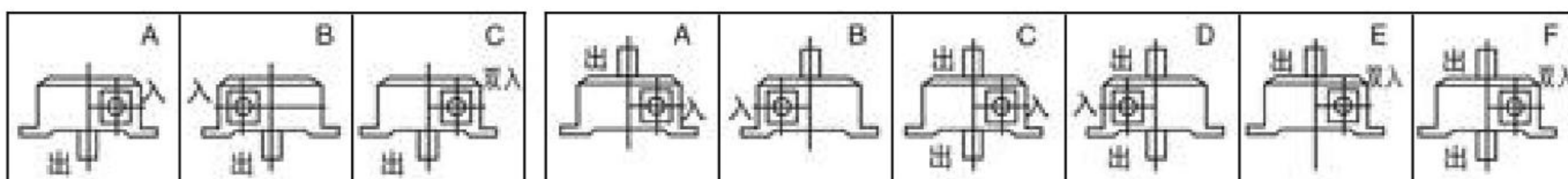

型号 size	减速比 ratio	A	AB	BB	BC	CC	M	N	E	E1	E2	G	Z	入力轴 inputshaft			出力轴 output shaft			重量 weight (kg)
														HS	U	T × V	LS	S	W × Y	
40	1/5 1/10 1/15 1/20 1/25 1/30 1/40 1/50 1/60	149	89	79	45	40	95	187	70	72	97	12	10	25	12	4 × 2.5	28	14	5 × 3	5
50		175	107	97	50	50	111	226	90	90	110	14	12	30	12	4 × 2.5	40	17	5 × 3	8
60		198	122	112	55	60	127	257	100	102	129	15	12	40	15	5 × 3	50	22	6 × 3.5	11
70		231	140	131	65	70	152	305	120	120	155	20	15	40	18	6 × 3.5	60	28	8 × 4	15.5
80		261	160	142	70	80	174	350	140	140	180	20	15	50	22	6 × 3.5	65	32	10 × 5	24
100		322	190	169	90	100	224	410	190	165	215	22	15	50	25	8 × 4	75	38	10 × 5	38
120		381	229	190	100	120	264	494	220	195	255	25	18	65	30	8 × 4	85	45	14 × 5.5	56
135		433	260	210	110	135	304	559	260	230	285	30	18	75	35	10 × 5	95	55	16 × 6	84
155		504	302	252	140	155	345	605	290	250	305	35	21	85	40	12 × 5	110	60	18 × 7	129
175		545	325	262	150	175	374	675	320	273	348	40	21	85	45	14 × 5.5	110	65	18 × 7	157
200		587	350	305	175	200	424	749	370	305	390	40	24	95	50	14 × 5.5	125	70	20 × 7.5	224
250		705	420	552	200	250	510	920	440	375	475	45	28	110	60	18 × 7	155	90	25 × 9	374

WPWT

WPWV

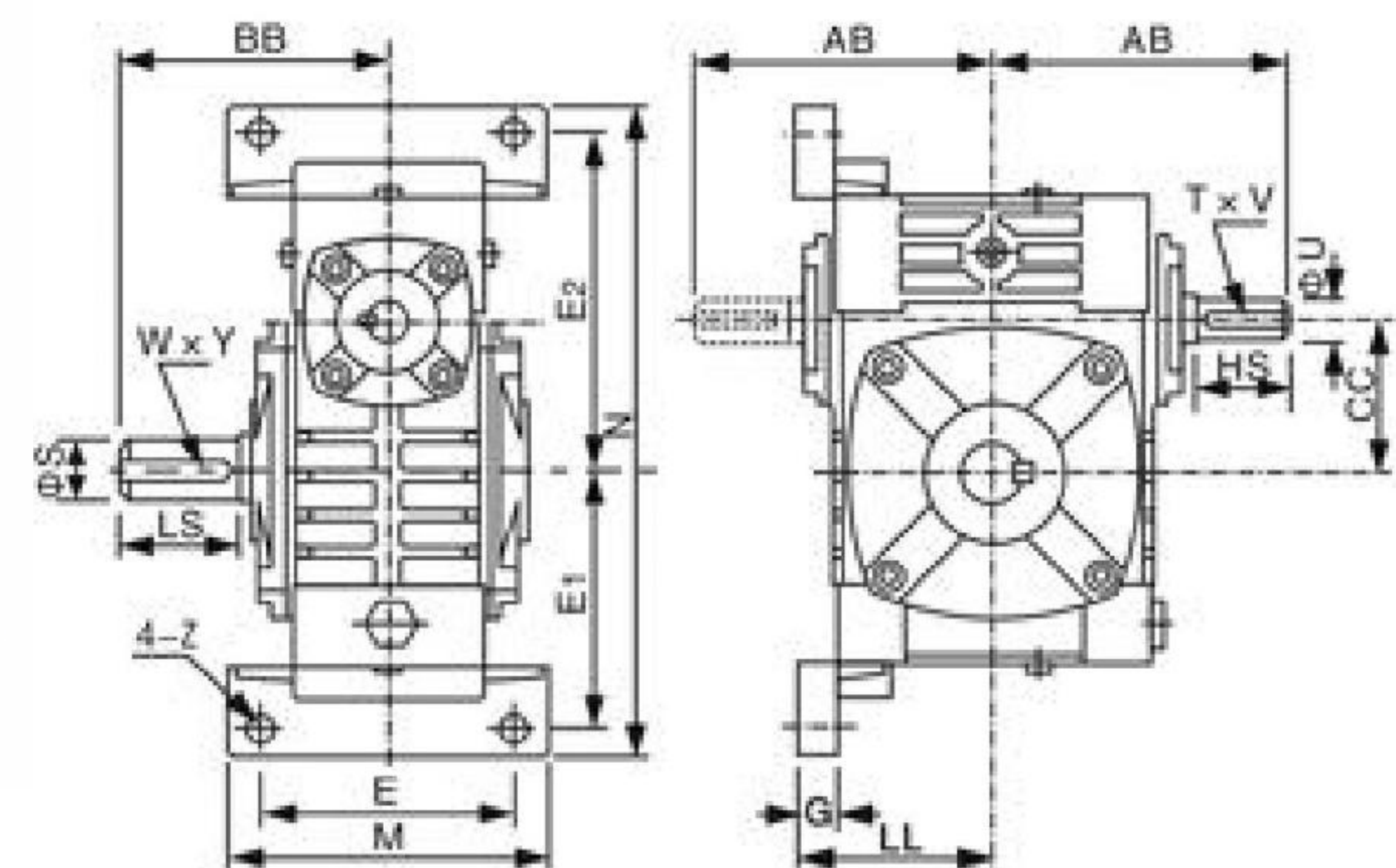
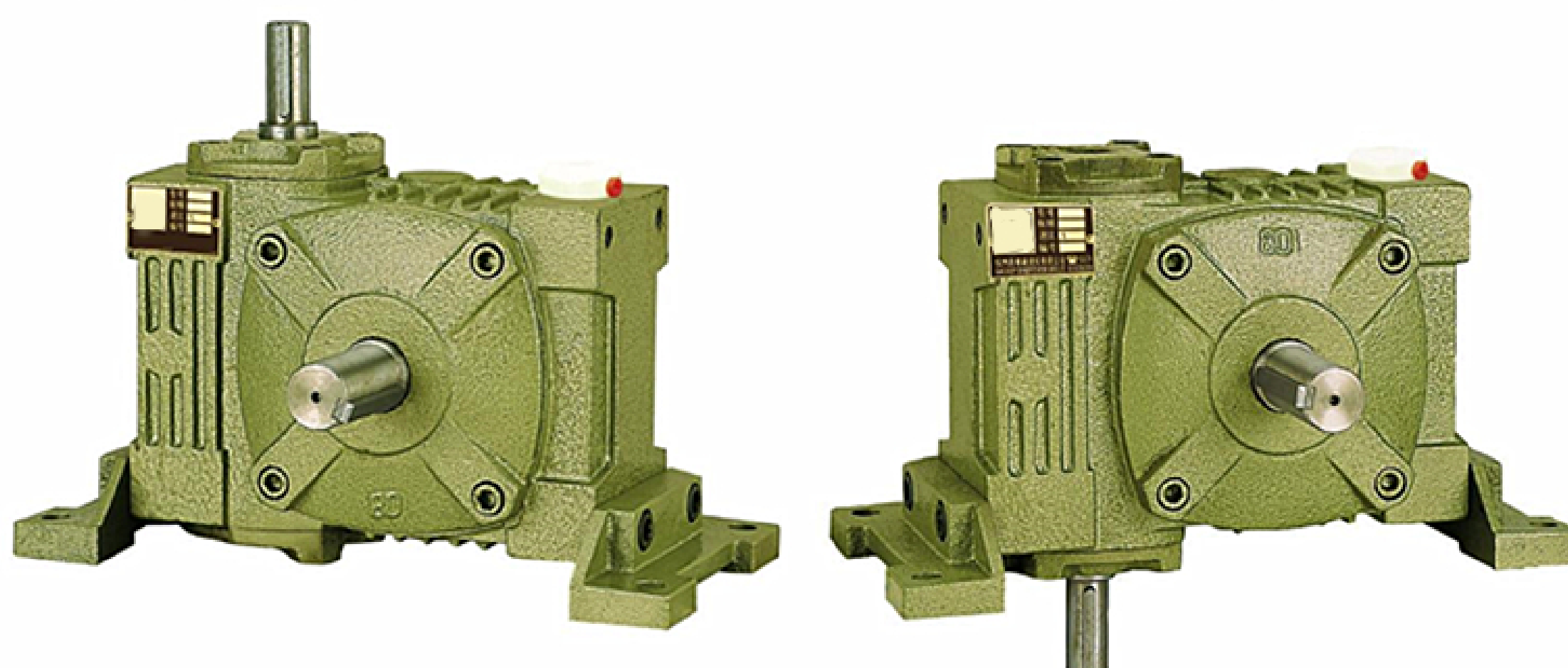

WPWV 轴指向表示
SHAFT DIRECTION

WPWT 轴指向表示
SHAFT DIRECTION

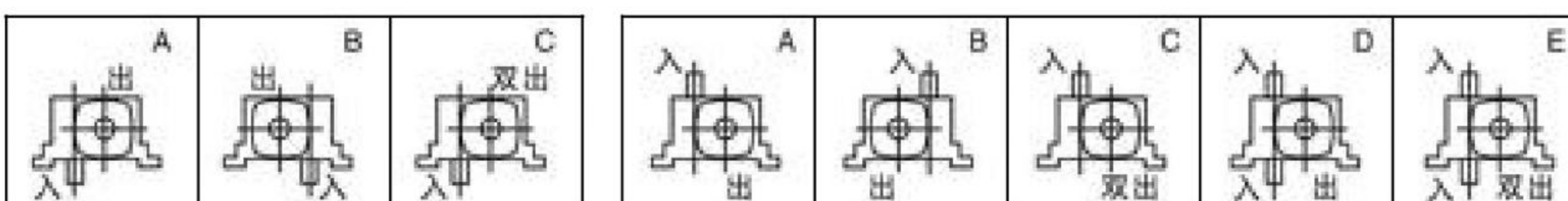

型号 size	减速比 ratio	AB	BB	CC	LL	M	N	E	E1	E2	G	Z	入力轴 inputshaft			出力轴 output shaft			重量 weight(kg)
													HS	U	T × V	LS	S	W × Y	
40	1/5 1/10 1/15 1/20 1/25 1/30 1/40 1/50 1/60	87	79	40	63	90	187	70	72	97	12	10	25	12	4 × 2.5	28	14	5 × 3	5
50		107	97	50	70	120	226	95	90	110	14	12	30	12	4 × 2.5	40	17	5 × 3	8
60		122	112	60	80	130	257	105	102	129	15	12	40	15	5 × 3	50	22	6 × 3.5	11
70		140	131	70	95	150	305	115	120	155	20	15	40	18	6 × 3.5	60	28	8 × 4	15.5
80		160	142	80	105	170	350	135	140	180	20	15	50	22	6 × 3.5	65	32	10 × 5	24
100		190	169	100	135	190	410	155	165	215	22	15	50	25	8 × 4	75	38	10 × 5	38
120		229	190	120	160	230	494	180	195	255	25	18	65	30	8 × 4	85	45	14 × 5.5	56
135		260	210	135	185	250	559	200	230	285	30	18	75	35	10 × 5	95	55	16 × 6	84
155		302	252	155	220	275	605	220	250	305	35	21	85	40	12 × 5	110	60	18 × 7	129
175		325	262	175	240	310	675	250	273	348	40	21	85	45	14 × 5.5	110	65	18 × 7	157
200		350	305	200	280	360	749	290	305	390	40	24	95	50	14 × 5.5	125	70	20 × 7.5	224
250		420	552	250	315	460	920	380	375	475	45	28	110	60	18 × 7	155	90	25 × 9	374

● WP 系列多置式蜗轮蜗杆减速机



WPWD 型

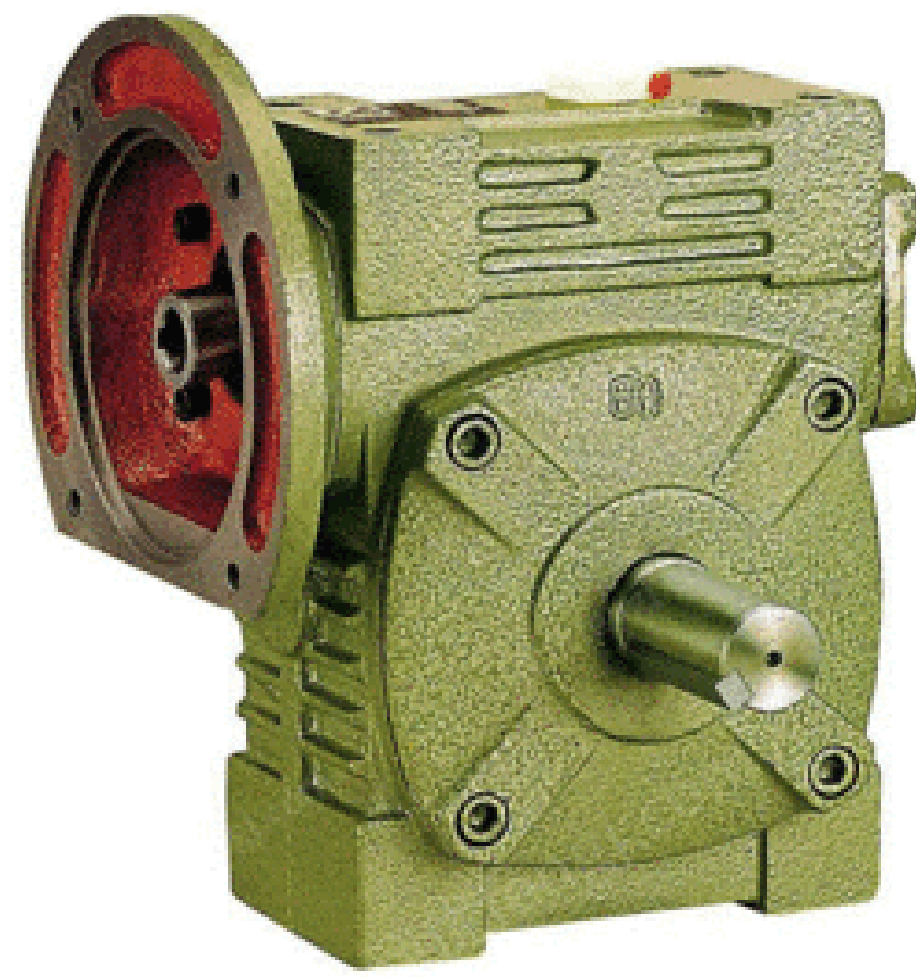

轴指向表示
SHAFT DIRECTION

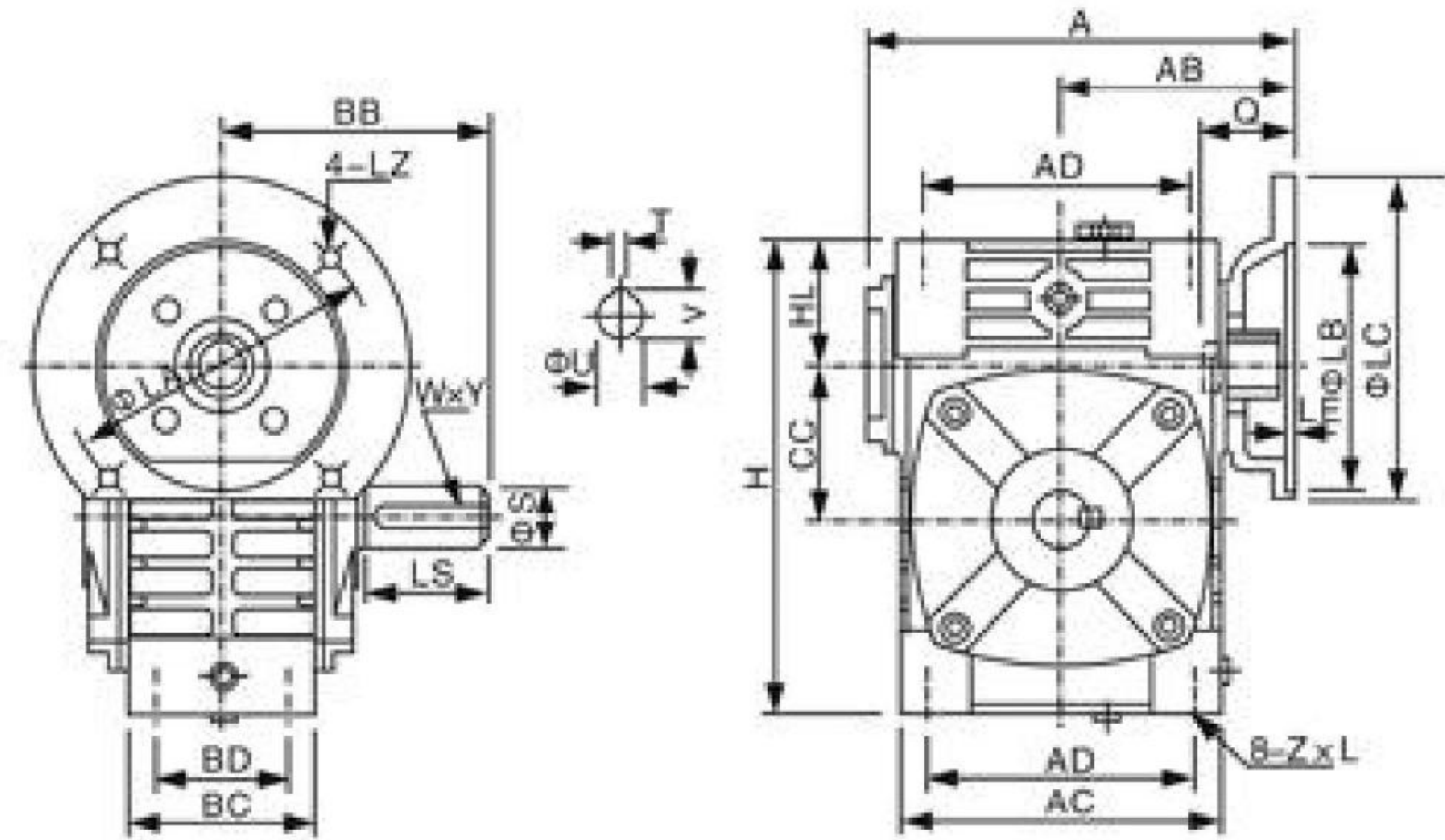
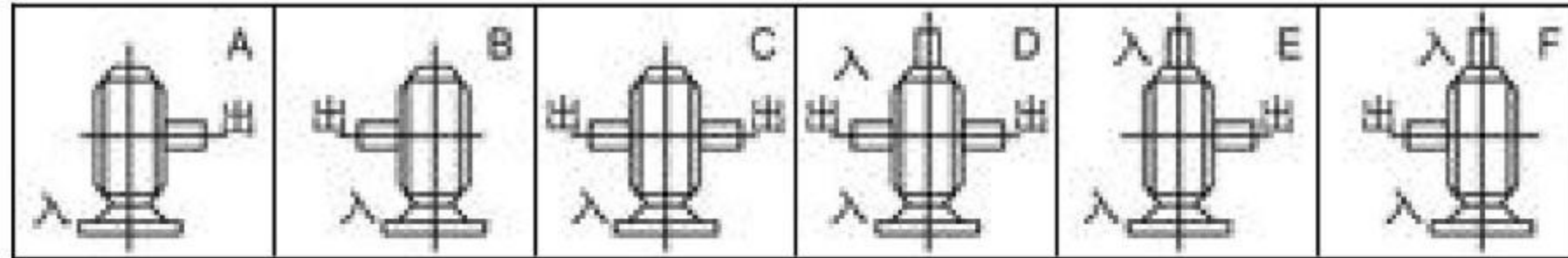

型号 size	入功率 input(kw)	减速比 ratio	A	AB	BB	AC	BC	AD	BD	CC	HL	H	Z×L	电机法兰 flange					入力 孔inputhole			出力轴 output shaft			重量 weight(kg)
														LA	LB	LC	LE	LZ	Q	U	T×V	LS	S	W×Y	
40	0.12	1/5 1/10 1/15 1/20 1/25 1/30 1/40 1/50 1/60	135	75	79	95	61	78	42	40	35	125	M6×12	115	95	140	4	M8	31	11	4×12.8	28	14	5×3	4
50	0.18		151	83	97	111	68	85	50	50	35	150	M6×18	115	95	140	4	M8	31	11	4×12.8	40	17	5×3	7
60	0.37		167	91	112	127	76	105	55	60	42	177	M8×20	130	110	160	4	M8	33	14	5×16.3	50	22	6×3.5	10
70	0.37		200	109	131	152	86	125	65	70	55	215	M10×25	130	110	160	4	M8	40	14	5×16.3	60	28	8×4	14.5
	0.75		202	111										165	130	200		M10	42	19	6×21.8				
80	0.75		225	125	142	169	102	140	70	80	65	250	M12×28	165	130	200	4.5	M10	48	19	6×21.8	65	32	10x5	23
	1.5													52	24	8×27.3			8×27.3						
100	1.5		280	148	169	216	117	180	90	100	80	310	M12×30	165	130	200	4.5	M10	52	24	8×27.3	75	38	10×5	36.5
120	2.2		333	181	190	256	124	220	100	120	95	370	M14×32	215	180	250	5	M12	63	28	8×31.3	85	45	14×5.5	54
135	3.0		375	202	210	296	147	260	110	135	105	425	M16×35	215	180	250	5	M12	63	28	8×31.3	95	55	16×6	83
	4.0																								
155	5.5		448	247	252	345	185	280	120	155	103	461	M16×35	265	230	300	5	M12	83	38	10×41.3	110	60	18×7	110
175	5.5		481	262	262	374	192	320	140	175	123	521	M16×35	265	230	300	5	M12	83	38	10×41.3	110	65	18×7	156
	7.5																								
200	11.0		543	285	305	412	230	360	150	200	130	575	M20×36	300	250	350	6	M16	114	42	12×45.3	125	70	20×7.5	222
250	11.0	615	330	360	500	285	420	190	250	150	700	M24×42	300	250	350	6	M16	114	42	12×45.3	155	90	25×9	376	
	15.0																								

WPWDA 型

WPWDS 型

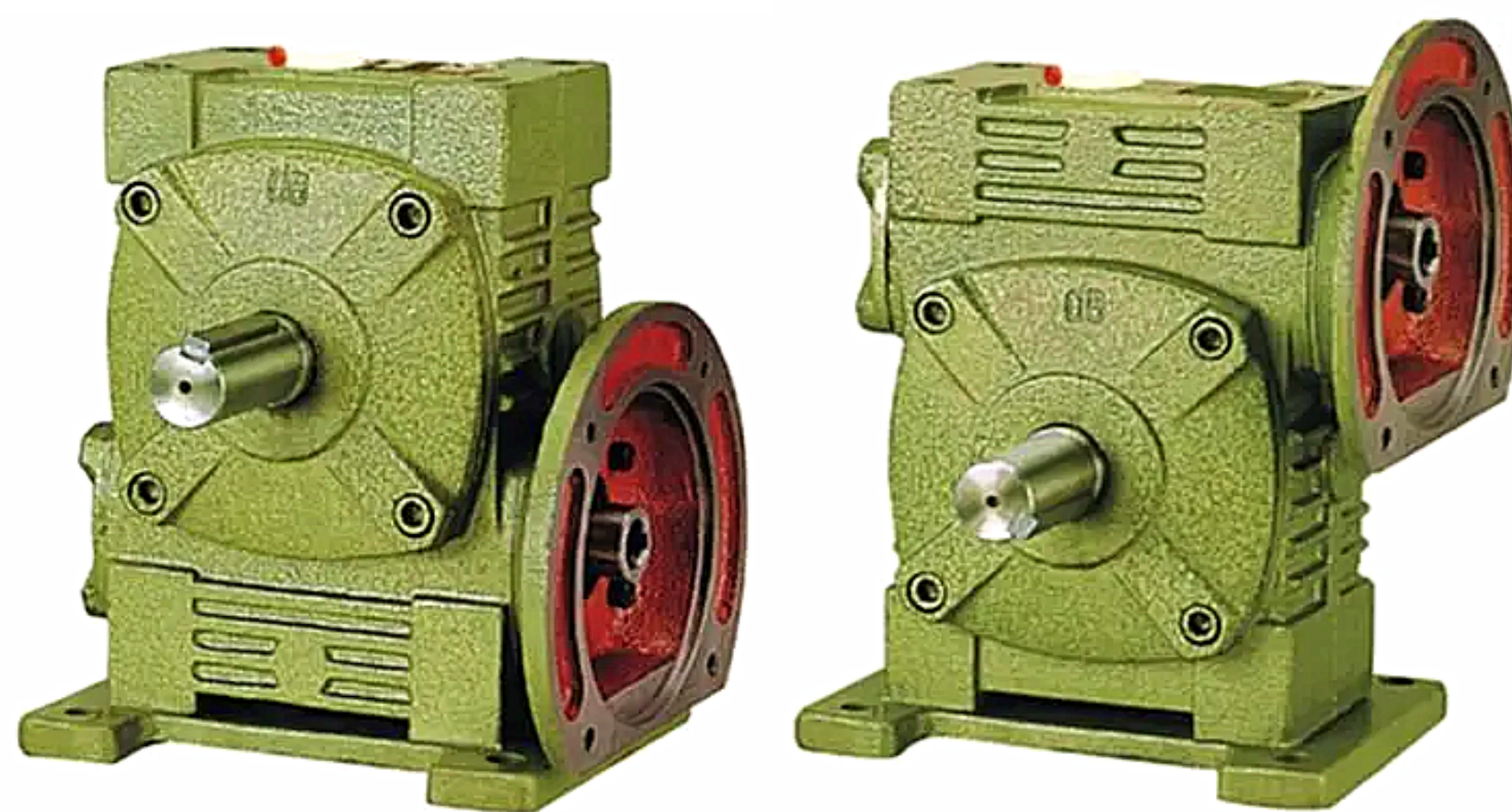

轴指向表示
SHAFT DIRECTION

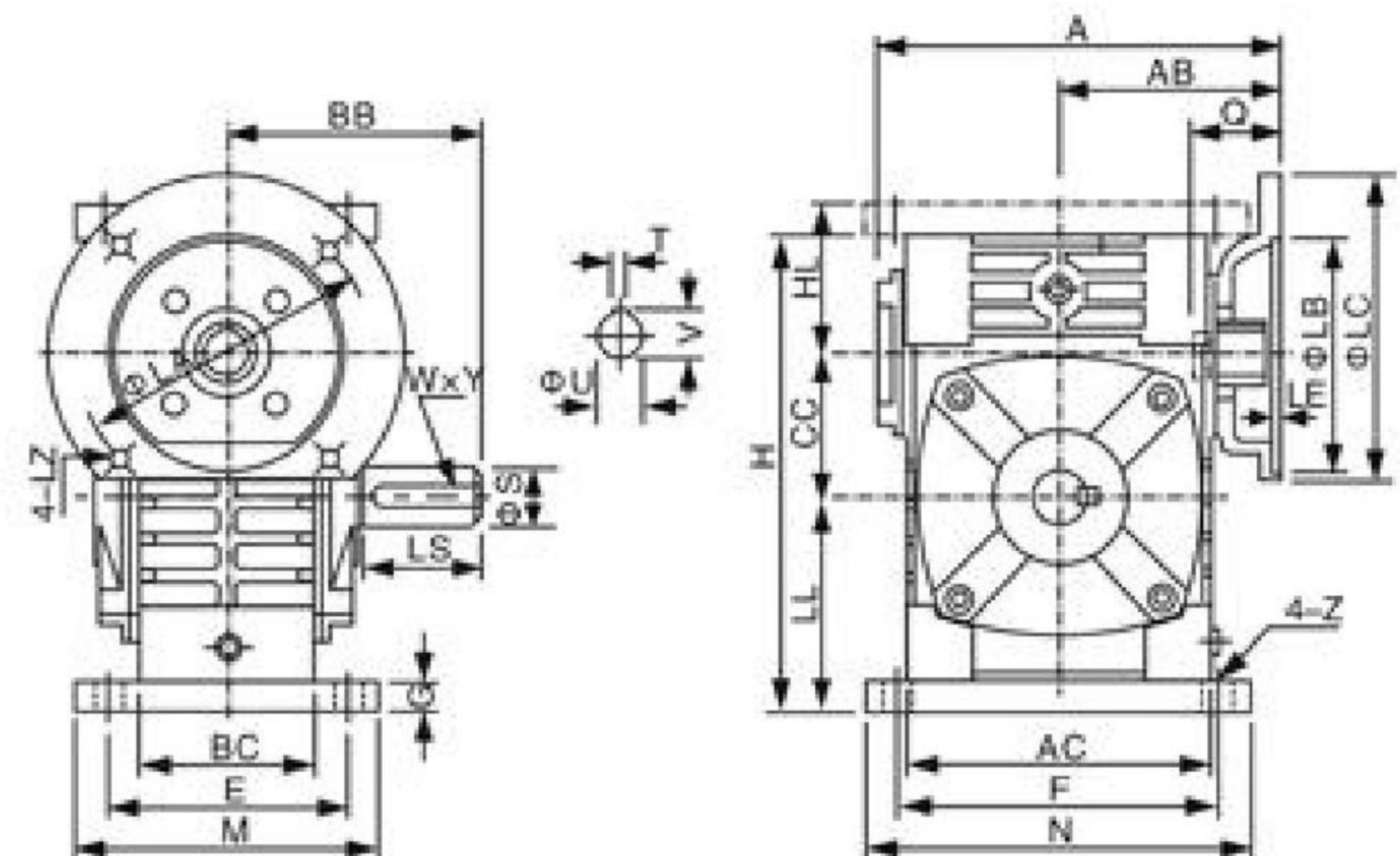
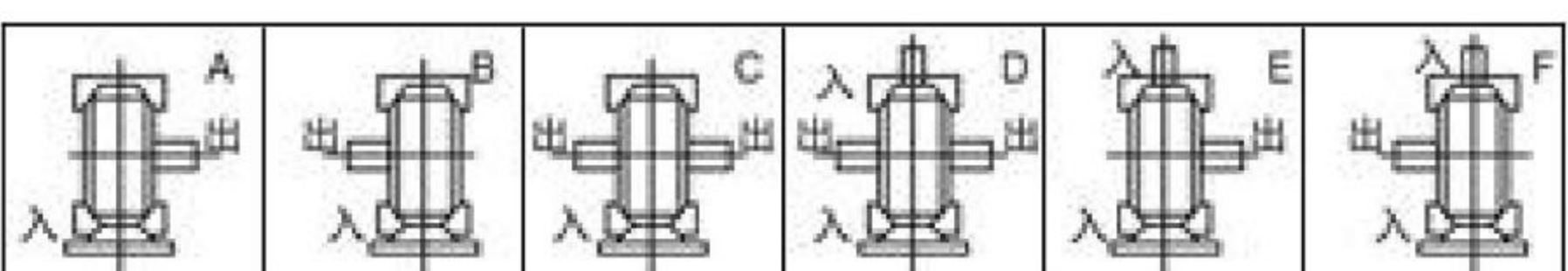

型号 size	入功率 input(kw)	减速比 ratio	A	AB	BB	AC	BC	CC	HL	LL	H	M	N	E	F	G	Z	电机法兰 flange					入力 孔 inputhole			出力轴 output shaft			重量 weight(kg)
			LA	LB	LC	LE	LZ	Q	U	T × V	LS	S	W × Y																
40	0.12	1/5 1/10 1/15 1/20 1/25 1/30 1/40 1/50 1/60	135	75	79	95	61	40	45	60	135	100	130	80	110	10	10	115	95	140	4	M8	31	11	4 × 12.8	28	14	5 × 3	5
50	0.18		151	83	97	111	68	50	50	80	165	120	140	95	110	15	12	115	95	140	4	M8	31	11	4 × 12.8	40	17	5 × 3	8
60	0.37		167	91	112	127	76	60	60	93	195	130	150	105	120	18	12	130	110	160	4	M8	33	14	5 × 16.3	50	22	6 × 3.5	12.5
70	0.37		200	109	131	152	86	70	73	108	233	150	190	115	150	18	15	130	110	160	4	M8	40	14	5 × 16.3	60	28	8 × 4	17
	0.75		202	111														165	130	200		M10	42	19	6 × 21.8				
80	0.75		225	125	142	169	102	80	83	123	268	170	220	135	180	18	15	165	130	200	4.5	M10	48	19	6 × 21.8	65	32	10x5	26
	1.5																	52	24	8 × 27.3									
100	1.5		280	148	169	216	117	100	100	150	330	190	270	155	220	20	15	165	130	220	4.5	M10	52	24	8 × 27.3	75	38	10 × 5	41.5
120	2.2		333	181	190	256	124	120	120	180	395	230	320	180	260	25	18	215	180	250	5	M12	63	28	8 × 31.3	85	45	14 × 5.5	60
135	3.0		375	202	210	296	147	135	135	215	455	250	350	200	290	30	18	215	180	250	5	M12	63	28	8 × 31.3	95	55	16 × 6	90
	4.0																												
155	5.5		448	247	252	345	185	155	135	235	493	280	380	220	320	32	21	265	230	300	5	M12	83	38	10 × 41.3	110	60	18 × 7	118
175	5.5		481	262	262	374	192	175	160	260	558	310	410	250	350	37	21	265	230	300	5	M12	83	38	10 × 41.3	110	65	18 × 7	167
	7.5																												
200	11.0		543	285	305	412	230	200	175	290	620	355	445	290	390	45	24	300	250	350	6	M16	114	42	12 × 45.3	125	70	20 × 7.5	237
250	11.0		615	330	360	500	285	250	200	350	750	460	560	380	480	50	28	300	250	350	6	M16	114	42	12 × 45.3	155	90	25 × 9	395
	15.0																												

● WP 系列多置式蜗轮蜗杆减速机



WPWDO

WPWDX

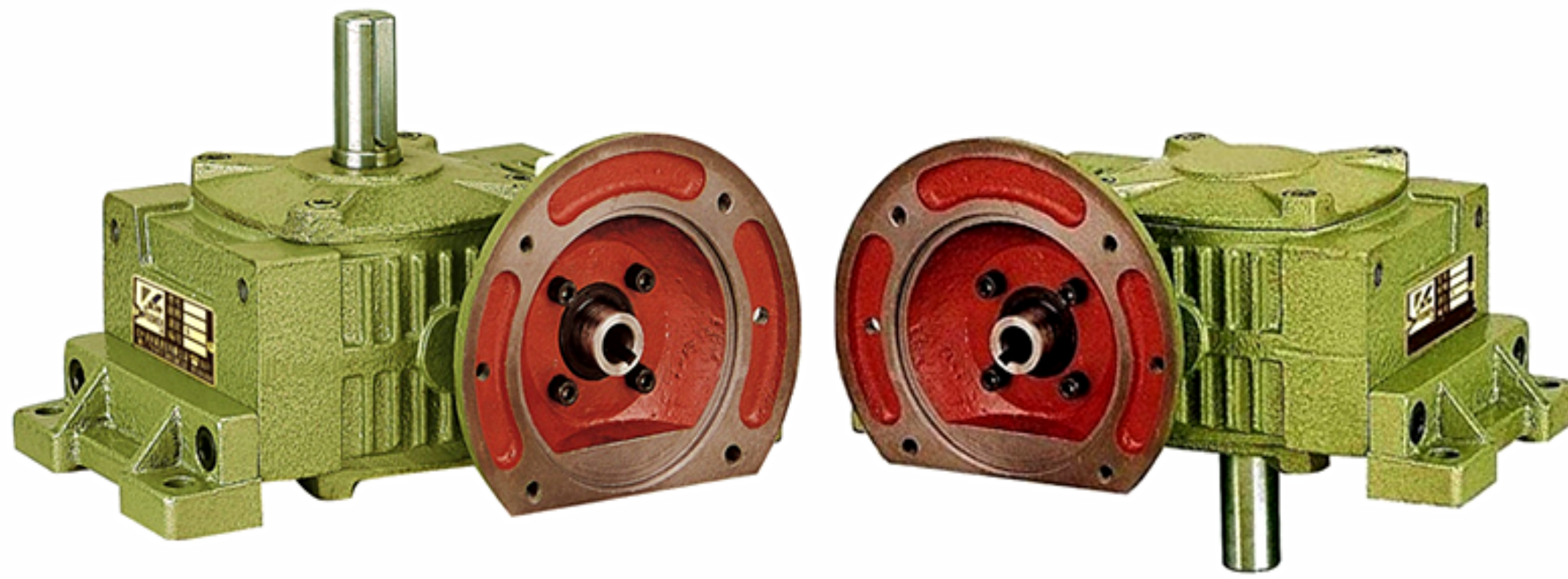

WPWDX 轴指向表示
SHAFT DIRECTION

WPWDO 轴指向表示
SHAFT DIRECTION

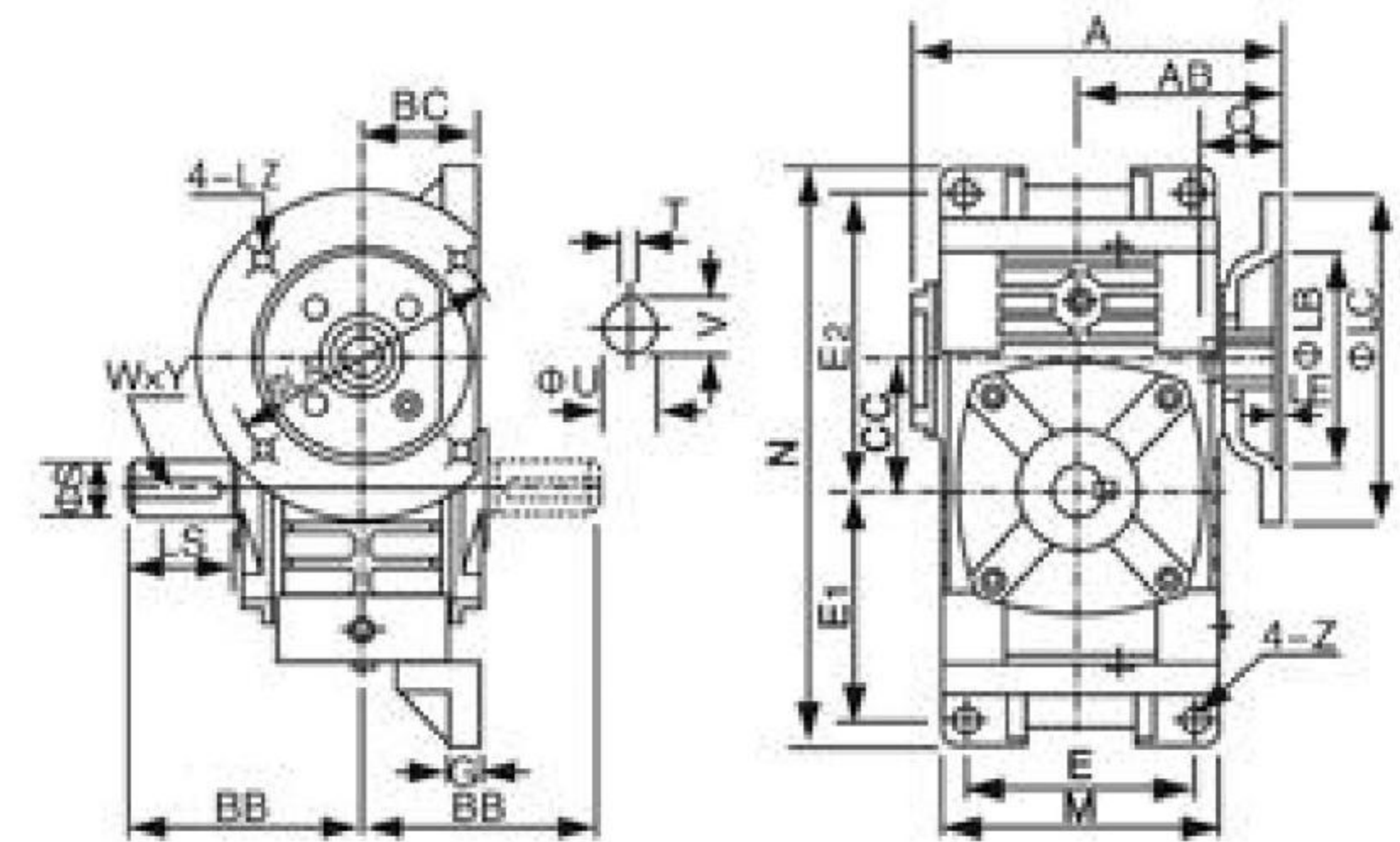
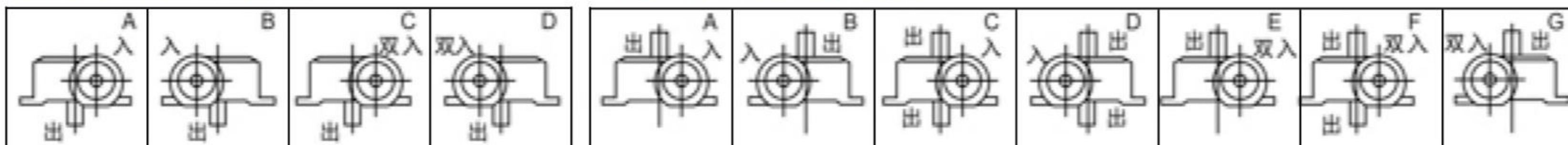

型号 size	入功率 input(kw)	减速比 ratio	A	AB	BB	BC	CC	M	N	E	E1	E2	G	Z	电机法兰 flange					入力 孔 inputhole			出力轴 output shaft			重量 weight(kg)
			LA	LB	LC	LE	LZ	Q	U	T×V	LS	S	W×Y													
40	0.12	1/5 1/10 1/15 1/20 1/25 1/30 1/40 1/50 1/60	135	75	79	45	40	95	187	70	72	97	12	10	115	95	140	4	M8	31	11	4×12.8	28	14	5×3	5.4
50	0.18		151	83	97	50	50	111	226	90	90	110	14	12	115	95	140	4	M8	31	11	4×12.8	40	17	5×3	8.5
60	0.37		167	91	112	55	60	127	257	100	102	129	15	12	130	110	160	4	M8	33	14	5×16.3	50	22	6×3.5	12
70	0.37		200	109	131	65	70	152	305	120	120	155	20	15	130	110	160	4	M8	40	14	5×16.3	60	28	8×4	17
	0.75		202	111											165	130	200		M10	42	19	6×21.8				
80	0.75		225	125	142	70	80	174	350	140	140	180	20	15	165	130	200	4.5	M10	48	19	6×21.8	65	32	10x5	26
	1.5																									
100	1.5		280	148	169	90	100	224	410	190	165	215	22	15	165	130	200	4.5	M10	52	24	8×27.3	75	38	10×5	40.5
120	2.2		333	181	190	100	120	264	494	220	195	255	25	18	215	180	250	5	M12	63	28	8×31.3	85	45	14×5.5	59
	3.0																									
135	3.0		375	202	210	110	135	304	559	260	230	285	30	18	215	180	250	5	M12	63	28	8×31.3	95	55	16×6	89
	4.0																									
155	5.5		448	247	252	140	155	345	605	290	250	305	35	21	265	230	300	5	M12	83	38	10×41.3	110	60	18×7	138
175	5.5		481	262	262	150	175	374	675	320	273	348	40	21	265	230	300	5	M12	83	38	10×41.3	110	65	18×7	172
	7.5																									
200	11.0		543	285	305	175	200	424	749	370	305	390	40	21	300	250	350	6	M16	114	42	12×45.3	125	70	20×7.5	246
250	11.0		615	330	360	200	250	510	920	440	375	475	45	28	300	250	350	6	M16	114	42	12×45.3	155	90	25×9	410
	15.0																									

WPWDT

WPWDV



WPWDT 轴指向表示
SHAFT DIRECTION

WPWDV 轴指向表示
SHAFT DIRECTION

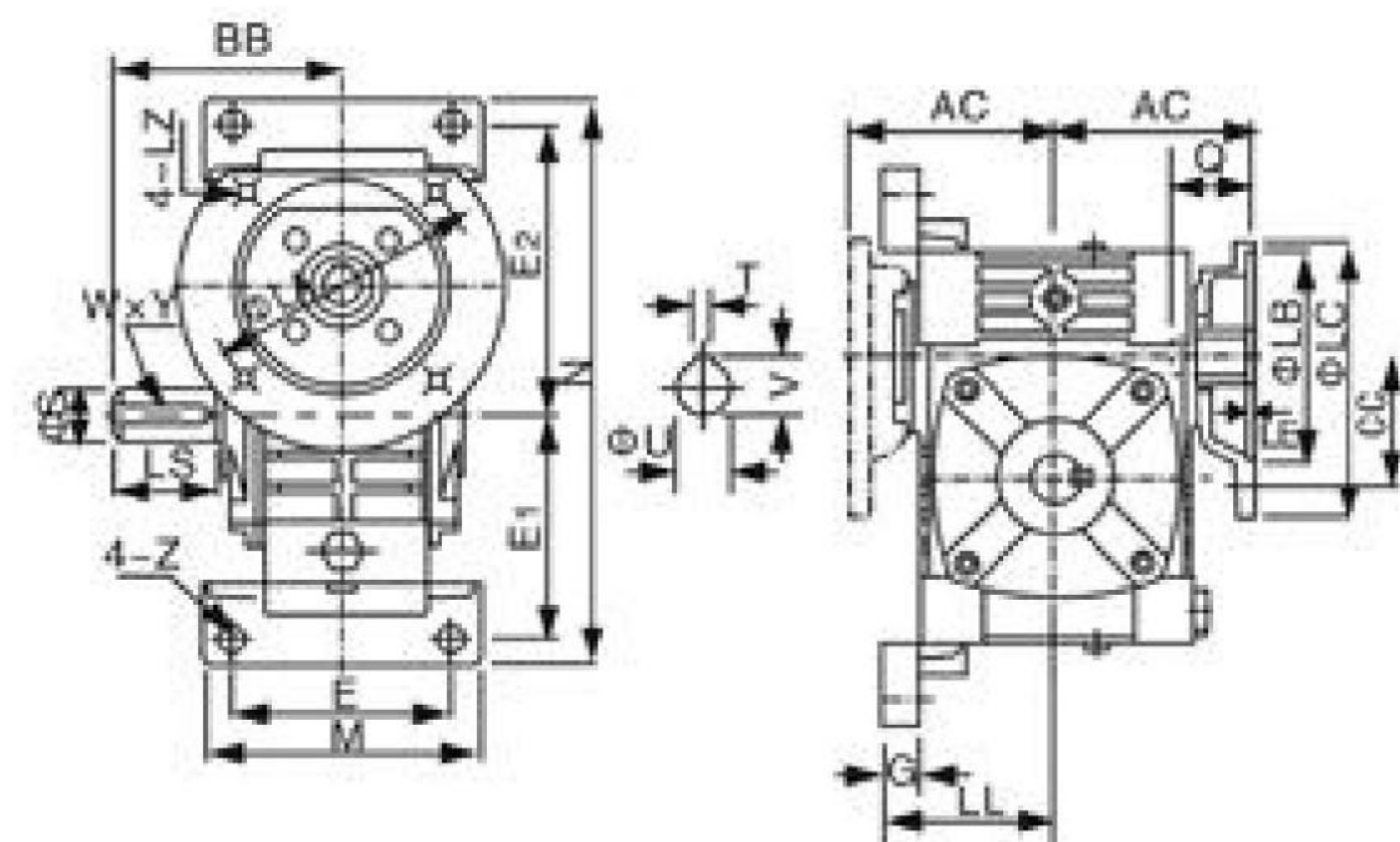
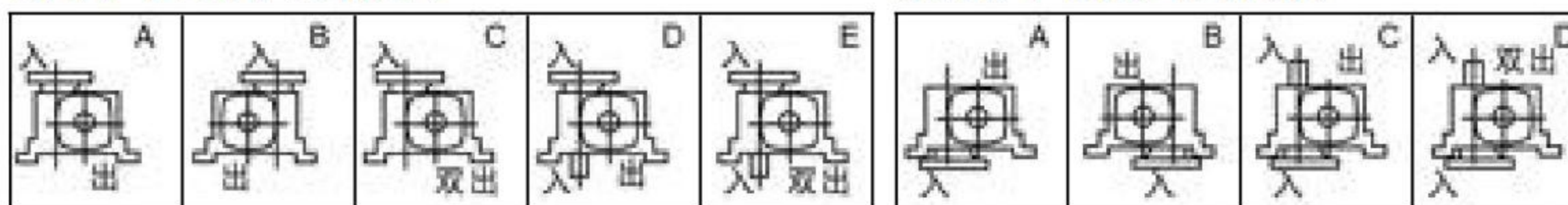

型号 size	入功率 input(kw)	减速比 ratio	AC	BB	CC	LL	M	N	E	E1	E2	G	Z	电机法兰 flange					入力 孔 inputhole			出力轴 output shaft			重量 weight(kg)
														LA	LB	LC	LE	LZ	Q	U	T × V	LS	S	W × Y	
40	0.12	1/5 1/10 1/15 1/20 1/25 1/30 1/40 1/50 1/60	75	79	40	63	90	187	70	72	97	12	10	115	95	140	4	M8	31	11	4 × 12.8	28	14	5 × 3	5.4
50	0.18		83	97	50	70	120	226	95	90	110	14	12	115	95	140	4	M8	31	11	4 × 12.8	40	17	5 × 3	8.5
60	0.37		91	112	60	80	130	257	105	102	129	15	12	130	110	160	4	M8	33	14	5 × 16.3	50	22	6 × 3.5	12
70	0.37		109	131	70	95	150	305	115	120	155	20	15	130	110	160	4	M8	40	14	5 × 16.3	60	28	8 × 4	17
	0.75		111											165	130	200		M10	42	19	6 × 21.8				
80	0.75		125	142	80	105	170	350	135	140	180	20	15	165	130	200	4.5	M10	48	19	6 × 21.8	65	32	10x5	26
	1.5		148	169	100	135	190	410	155	165	215	22	15	165	130	200	4.5	M10	52	24	8 × 27.3				
100	1.5		148	169	100	135	190	410	155	165	215	22	15	165	130	200	4.5	M10	52	24	8 × 27.3	75	38	10 × 5	40.5
120	2.2		181	190	120	160	230	494	180	195	255	25	18	215	180	250	5	M12	63	28	8 × 31.3	85	45	14 × 5.5	59
	3.0		181	190	120	160	230	494	180	195	255	25	18	215	180	250	5	M12	63	28	8 × 31.3				
135	3.0		202	210	135	185	250	559	200	230	285	30	18	215	180	250	5	M12	63	28	8 × 31.3	95	55	16 × 6	89
	4.0		247	252	155	220	275	605	220	250	305	35	21	265	230	300	5	M12	83	38	10 × 41.3				
155	5.5		247	252	155	220	275	605	220	250	305	35	21	265	230	300	5	M12	83	38	10 × 41.3	110	60	18 × 7	138
175	5.5		262	262	175	240	310	675	250	273	348	40	21	265	230	300	5	M12	83	38	10 × 41.3	110	65	18 × 7	172
	7.5		262	262	175	240	310	675	250	273	348	40	21	265	230	300	5	M12	83	38	10 × 41.3				
200	11.0		285	305	200	280	360	749	290	305	390	40	24	300	250	350	6	M16	114	42	12 × 45.3	125	70	20 × 7.5	246
250	11.0		330	360	250	315	460	920	380	375	475	45	28	300	250	350	6	M16	114	42	12 × 45.3	155	90	25 × 9	410
	15.0		330	360	250	315	460	920	380	375	475	45	28	300	250	350	6	M16	114	42	12 × 45.3				

● WP 系列多置式蜗轮蜗杆减速机



WPKA 型



轴指向表示
SHAFT DIRECTION

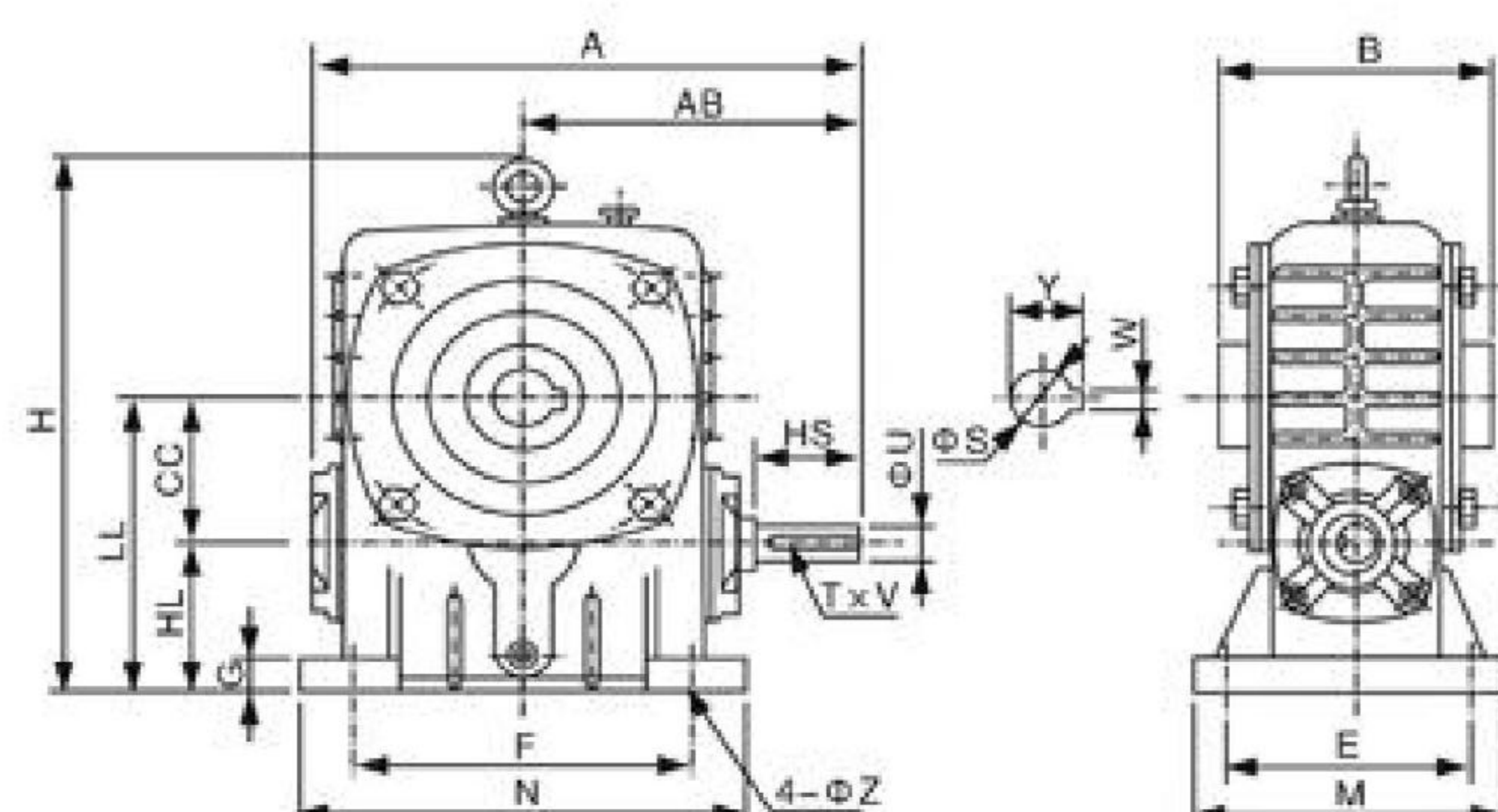
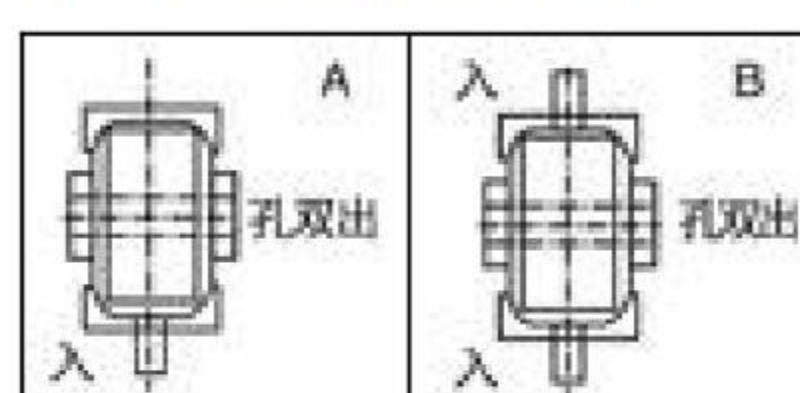

型号 size	减速比 ratio	A	AB	B	CC	E	F	G	H	HL	LL	M	N	Z	入力轴 inputshaft			出力轴 output shaft		重量 (kg)
															HS	U	T x V	S	W x Y	
40	1/5 1/10 1/15 1/20 1/25 1/30 1/40 1/50 1/60	143	87	90	40	70	80	13	138	40	80	90	100	10	25	12	4 x 2.5	16	5 x 18.3	4
50		175	107	100	50	95	110	15	173	50	100	120	140	12	30	12	4 x 2.5	20	6 x 22.8	7
60		198	122	110	60	105	120	20	204	60	120	130	150	12	40	15	5 x 3	25	8 x 28.3	10.5
70		231	140	126	70	115	150	20	236	70	140	150	190	15	40	18	6 x 3.5	30	8 x 33.3	14.5
80		261	160	136	80	135	180	20	268	80	160	170	220	15	50	22	6 x 3.5	35	10 x 38.3	22
100		322	190	160	100	155	220	25	329	100	200	190	270	15	50	25	8 x 4	40	2 x 43.3	36
120		381	229	180	120	180	260	30	430	120	240	230	320	18	65	30	8 x 4	45	14 x 48.8	63
135		433	260	204	135	200	290	30	480	135	270	250	350	18	75	35	10 x 5	60	18 x 64.4	80
155		504	302	250	155	220	320	35	431	135	290	275	390	21	85	40	12 x 5	70	20 x 74.9	114
175		545	325	280	175	250	350	40	600	160	335	310	430	21	85	45	14 x 5.5	80	22 x 85.4	150
200	1/60	587	350	324	200	290	390	40	667	175	375	360	480	24	95	50	14 x 5.5	85	22 x 90.4	218
250		705	420	380	250	380	480	45	800	600	450	460	560	28	110	60	18 x 7	110	28 x 116.4	360

WPKS 型



轴指向表示
SHAFT DIRECTION

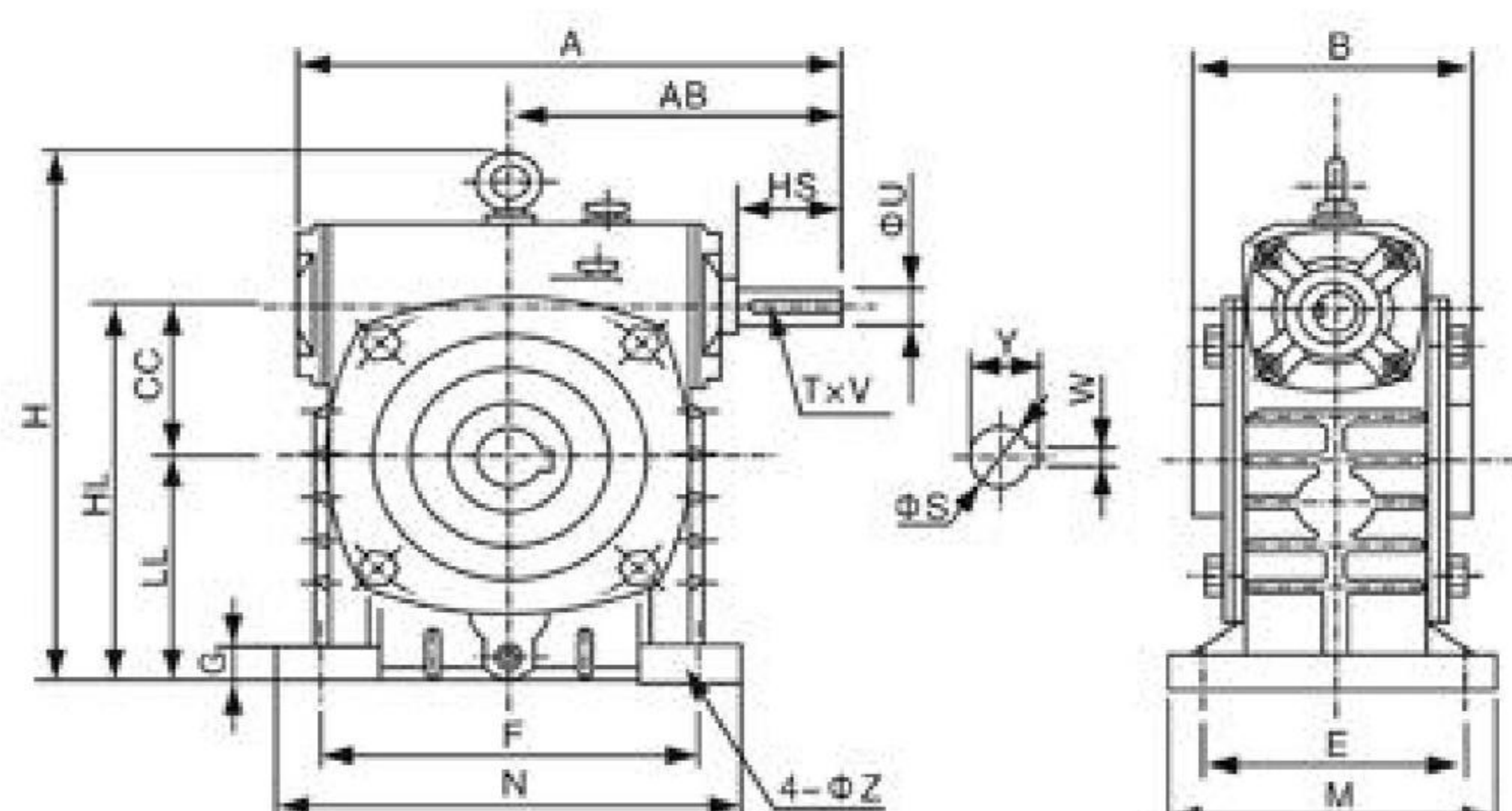
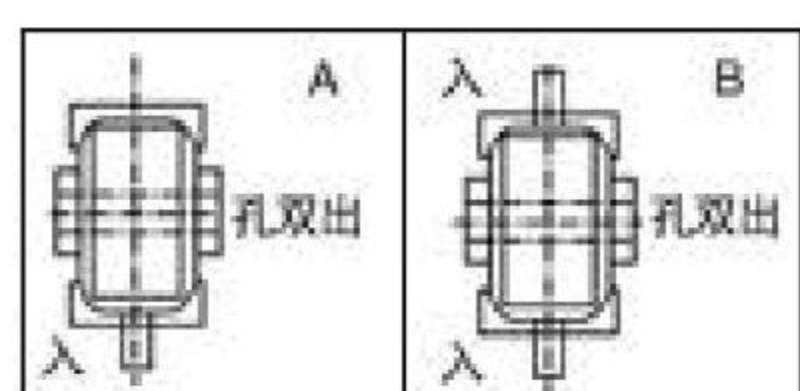

型号 size	减速比 ratio	A	AB	B	CC	E	F	G	H	HL	LL	M	N	Z	入力轴 inputshaft			出力轴 output shaft		重量 (kg)
															HS	U	T x V	S	W x Y	
40	1/5 1/10 1/15 1/20 1/25 1/30 1/40 1/50 1/60	143	87	90	40	70	80	13	141	100	60	90	100	10	25	12	4 x 2.5	16	5 x 18.3	4
50		175	107	100	50	95	110	15	180	130	80	120	140	12	30	12	4 x 2.5	20	6 x 22.8	7
60		198	122	110	60	105	120	20	207	150	90	130	150	12	40	15	5 x 3	25	8 x 28.3	10.5
70		231	140	126	70	115	150	20	238	175	105	150	190	15	40	18	6 x 3.5	30	8 x 33.3	14.5
80		261	160	136	80	135	180	20	270	200	120	170	220	15	50	22	6 x 3.5	35	10 x 38.3	22
100		322	190	160	100	155	220	25	331	250	150	190	270	15	50	25	8 x 4	40	2 x 43.3	36
120		381	229	180	120	180	260	30	423	300	180	230	320	18	65	30	8 x 4	45	14 x 48.8	63
135		433	260	204	135	200	290	30	482	350	215	250	350	18	75	35	10 x 5	60	18 x 64.4	80
155		504	302	250	155	220	320	35	541	390	235	275	390	21	85	40	12 x 5	70	20 x 74.9	114
175		545	325	280	175	250	350	40	594	435	260	310	430	21	85	45	14 x 5.5	80	22 x 85.4	150
200	1/60	587	350	324	200	290	390	40	677	490	290	360	480	24	95	50	14 x 5.5	85	22 x 90.4	218
250		705	420	380	250	380	480	45	800	600	350	460	560	28	110	60	18 x 7	110	28 x 116.4	360

● WP 系列多置式蜗轮蜗杆减速机



WPDKA

WPDKA 型



轴指向表示
SHAFT DIRECTION

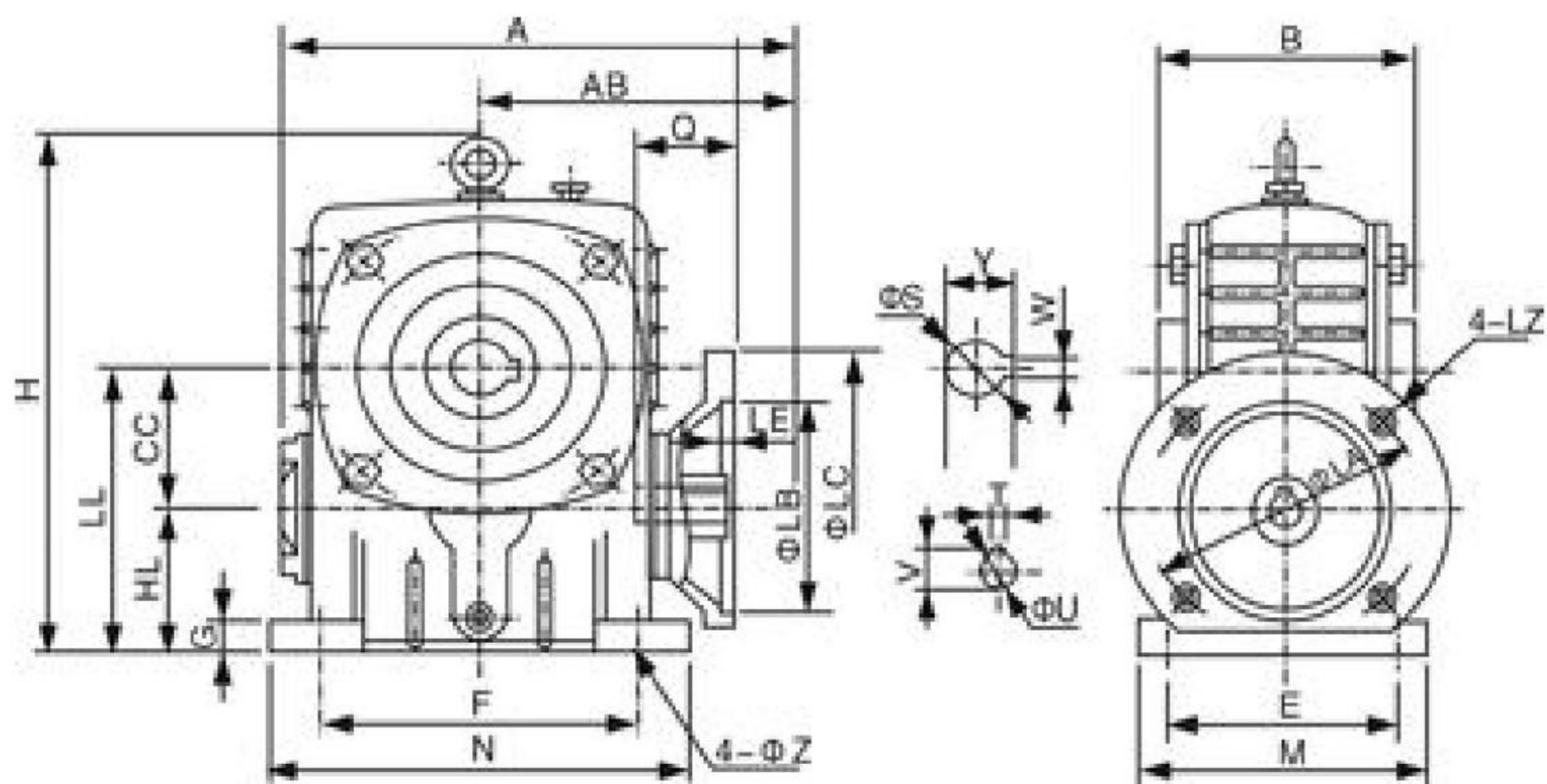
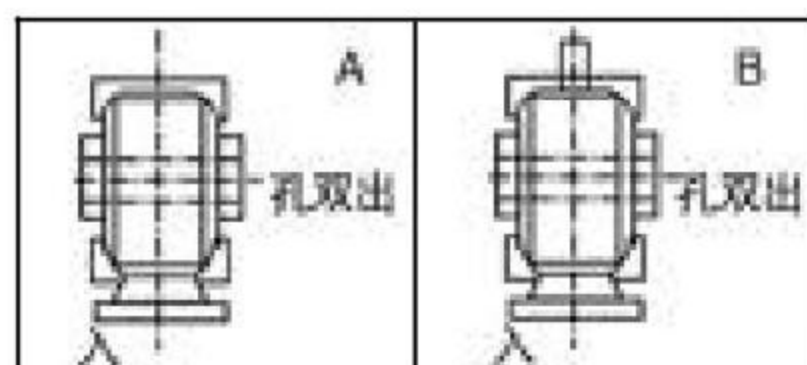

型号 size	入功率 (kw)	减速比 ratio	A	AB	B	CC	E	F	G	H	HL	LL	M	N	Z	电机法兰 flange					入力孔 inputhole			出力轴 output shaft		重量 (kg)
																LA	LB	LC	LE	LZ	Q	U	T×V	S	W×Y	
50	0.18	1/5	151	83	100	50	95	110	15	176	50	100	120	140	12	115	95	140	4	M8	31	11	4×12.8	20	6×22.8	8
60	0.37		167	91	110	60	105	120	20	204	60	120	130	150	12	130	110	160	4	M8	33	14	5×16.3	25	8×28.3	10.58
70	0.37	1/5	200	109	126	70	115	150	20	236	70	140	150	190	15	130	110	160	4	M8	40	14	5×16.3	30	8×33.3	17
	0.75		202	111												165	130	200		M10	42	19	6×21.8			
80	0.75	1/10	225	125	136	80	135	180	20	268	80	160	170	220	15	165	130	200	4.5	M10	48	19	6×21.8	35	10×38.3	26
	1.5	1/15																			52	24	8×27.3			
100	1.5	1/20	280	148	160	100	155	220	25	336	100	200	190	270	15	165	130	200	4.5	M10	52	24	8×27.3	40	12×43.3	38
120	2.2	1/25	333	181	180	120	180	260	30	430	120	240	230	320	18	215	180	250	5	M12	63	28	8×31.3	45	14×48.8	60
	3.0	1/30																								
135	3.0	1/40	375	202	204	135	200	290	30	480	135	270	250	350	18	215	180	250	5	M12	63	28	8×31.3	60	18×64.4	85
	4.0	1/50																								
155	4.0	1/60	425	224	250	155	220	320	35	531	135	290	275	390	21	215	180	250	5	M12	63	28	8×31.3	70	20×74.9	120
	5.5															265	230	300			83	38	10×41.3			
175	5.5	1/60	481	262	280	175	250	350	40	600	160	335	310	430	21	265	230	300	5	M12	83	38	10×41.3	80	22×85.4	150
	7.5																									

WPDKS 型

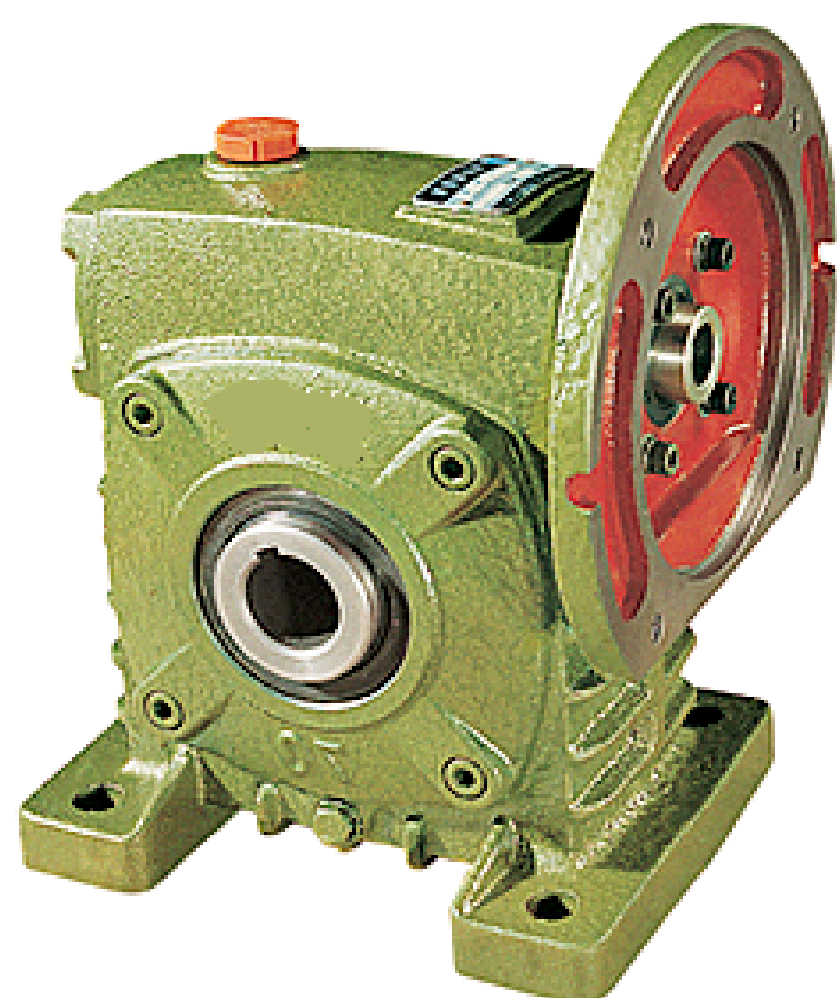

轴指向表示
SHAFT DIRECTION

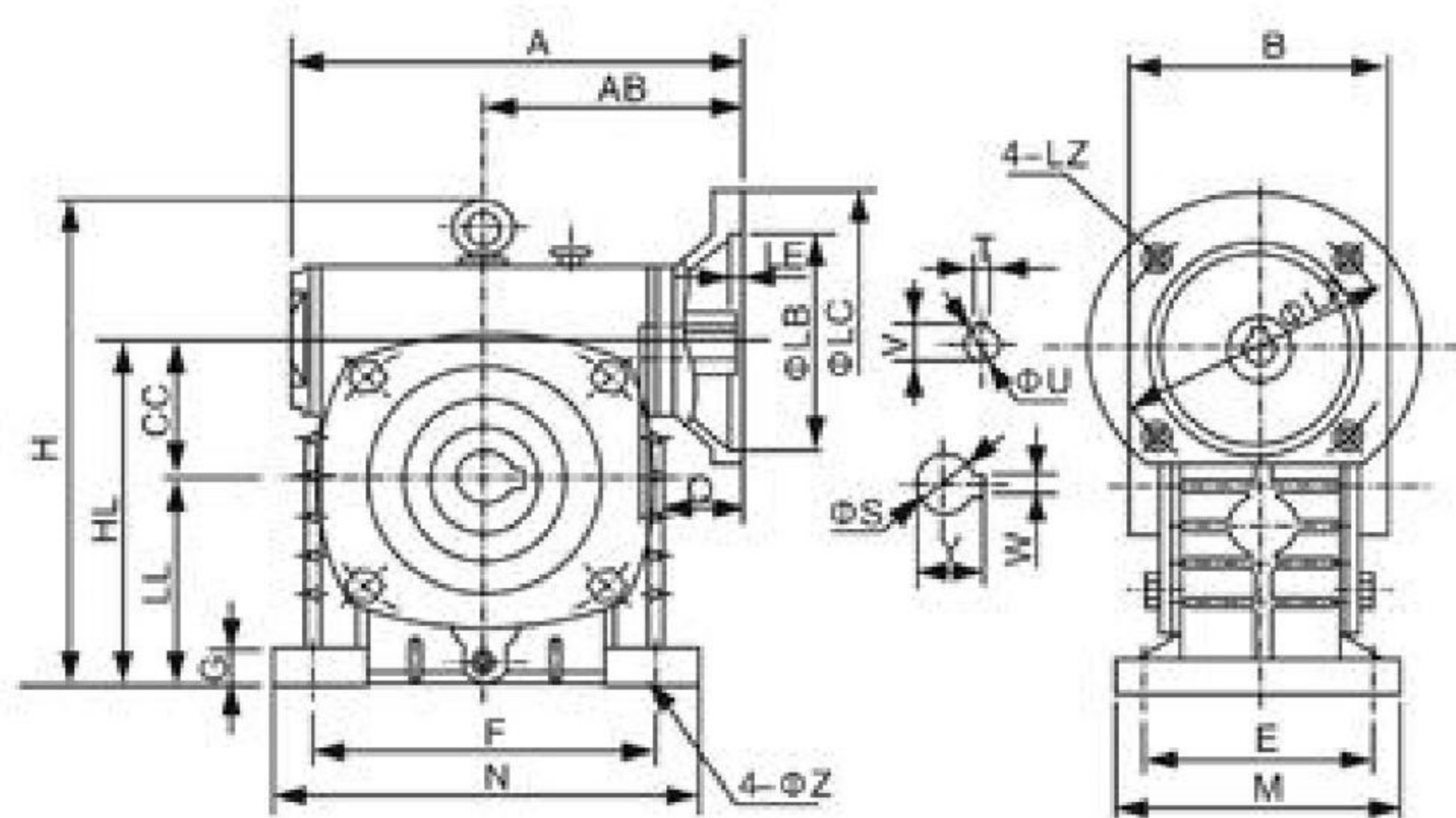
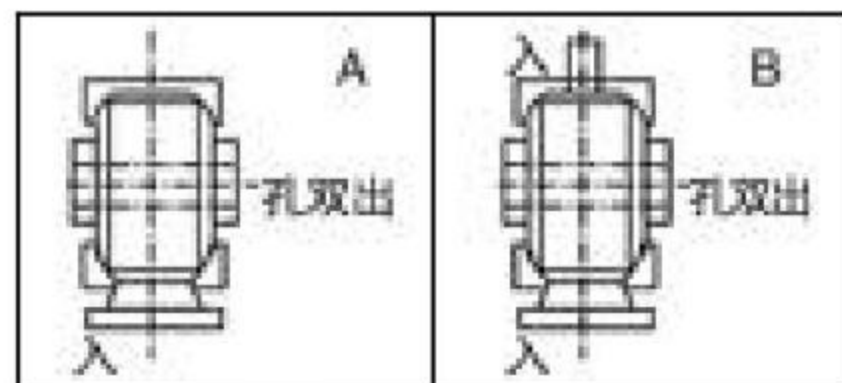

型号 size	入功率 (kw)	减速比 ratio	A	AB	B	CC	E	F	G	H	HL	LL	M	N	Z	电机法兰 flange					入力孔 inputhole			出力轴 output shaft		重量 (kg)
																LA	LB	LC	LE	LZ	Q	U	T×V	S	W×Y	
50	0.18	1/5	151	83	100	50	95	110	15	176	130	80	120	140	12	115	95	140	4	M8	31	11	4×12.8	20	6×22.8	8
60	0.37		167	91	110	60	105	120	20	204	150	90	130	150	12	130	110	160	4	M8	33	14	5×16.3	25	8×28.3	10.58
70	0.37	1/5	200	109	126	70	115	150	20	236	175	105	150	190	15	130	110	160	4	M8	40	14	5×16.3	30	8×33.3	17
	0.75		202	111												165	130	200		M10	42	19	6×21.8			
80	0.75	1/10	225	125	136	80	135	180	20	268	200	120	170	220	15	165	130	200	4.5	M10	48	19	6×21.8	35	10×38.3	26
	1.5	1/15																			52	24	8×27.3			
100	1.5	1/20	280	148	160	100	155	220	25	336	250	150	190	270	15	165	130	200	4.5	M10	52	24	8×27.3	40	12×43.3	38
120	2.2	1/25	333	181	180	120	180	260	30	430	300	180	230	320	18	215	180	250	5	M12	63	28	8×31.3	45	14×48.8	60
	3.0	1/30																								
135	3.0	1/40	375	202	204	135	200	290	30	480	350	215	250	350	18	215	180	250	5	M12	63	28	8×31.3	60	18×64.4	85
	4.0	1/50																								
155	4.0	1/60	425	224	250	155	220	320	35	531	390	235	275	390	21	215	180	250	5	M12	63	28	8×31.3	70	20×74.9	120
	5.5															265	230	300			83	38	10×41.3			
175	5.5	1/60	481	262	280	175	250	350	40	600	435	260	310	430	21	265	230	300	5	M12	83	38	10×41.3	80	22×85.4	150
	7.5																									

WPWK 型

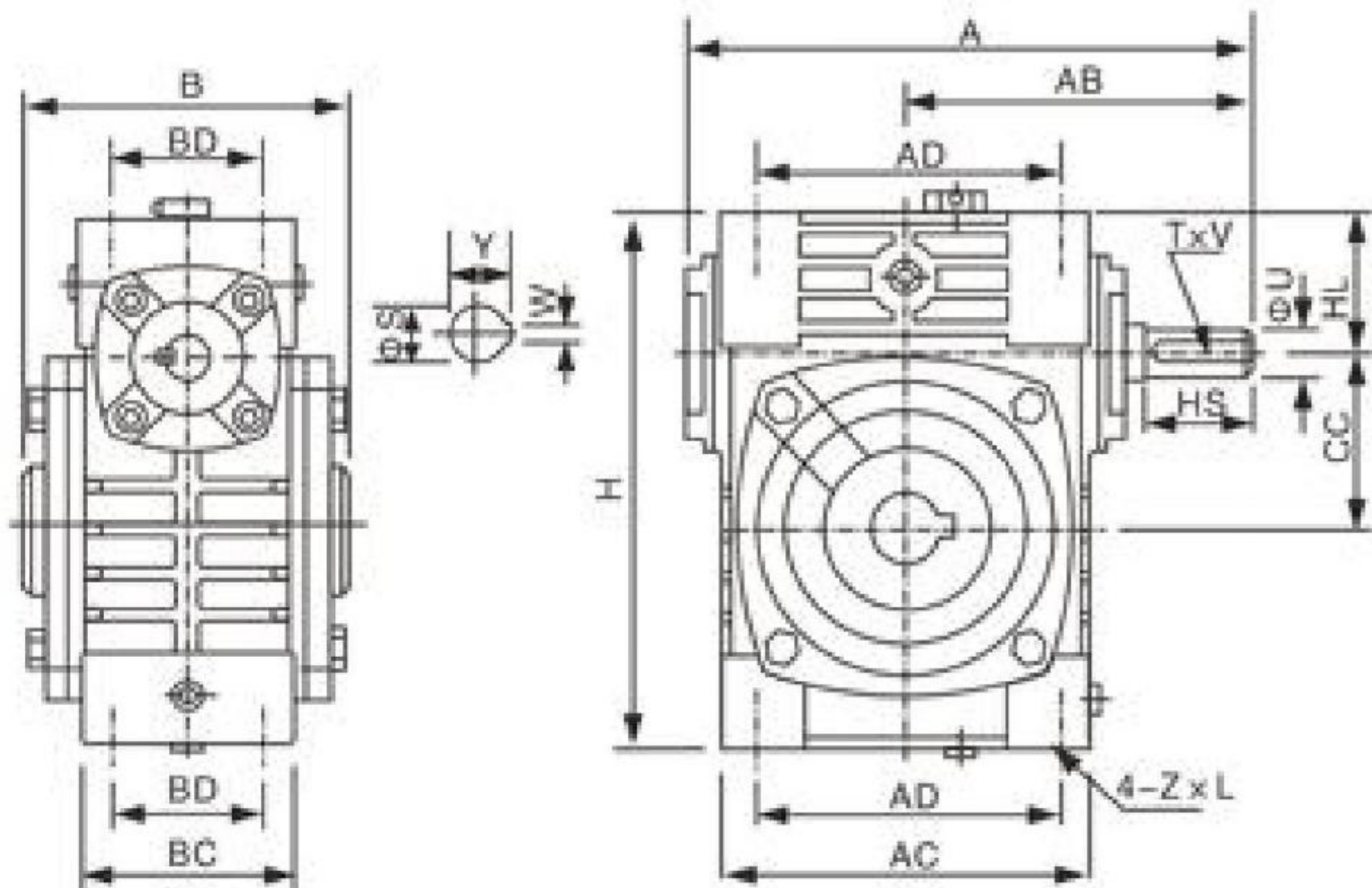

轴指向表示
SHAFT DIRECTION

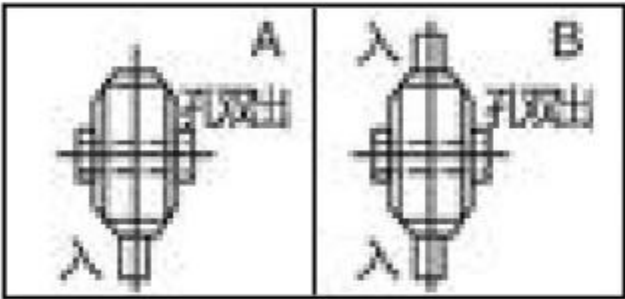

型号 size	减速比 ratio	A	AB	B	AC	BC	AD	BD	CC	HL	H	Z × L	入力軸 inputshaft			出力軸 output shaft		重量 weight(kg)
													HS	U	T × V	S	W × Y	
40	1/5 1/10 1/15 1/20 1/25 1/30 1/40 1/50 1/60	149	89	90	95	61	78	42	40	35	125	M6 × 12	25	12	4 × 2.5	16	5 × 18.3	4
50		175	107	110	111	68	85	50	50	35	150	M6 × 18	30	12	4 × 2.5	20	6 × 22.8	6.5
60		198	122	120	127	76	105	55	60	42	177	M8 × 20	40	15	5 × 3	25	8 × 28.3	9
70		231	140	132	152	86	125	65	70	55	215	M10 × 25	40	18	6 × 3.5	30	8 × 33.3	13
80		261	160	150	169	102	140	70	80	65	250	M12 × 28	50	22	6 × 3.5	35	10 × 38.3	21
100		322	190	174	216	117	180	90	100	80	310	M12 × 30	50	25	8 × 4	40	12 × 43.3	34
120		381	229	180	256	124	220	100	120	95	370	M14 × 32	65	30	8 × 4	45	14 × 48.8	51
135		433	260	214	296	147	260	110	135	105	425	M16 × 35	75	35	10 × 5	60	18 × 64.4	78
155		504	302	256	345	185	280	120	155	103	461	M16 × 35	85	40	12 × 5	70	20 × 74.9	102
175		545	325	282	374	192	320	140	175	123	521	M16 × 35	85	45	14 × 5.5	80	22 × 85.4	142
200		587	350	324	412	230	360	150	200	130	575	M20 × 36	95	50	14 × 5.5	85	22 × 90.4	202
250		705	420	400	500	285	420	190	250	150	700	M24 × 42	110	60	18 × 7	110	28 × 116.4	340

WPWKA 型



WPWKS 型

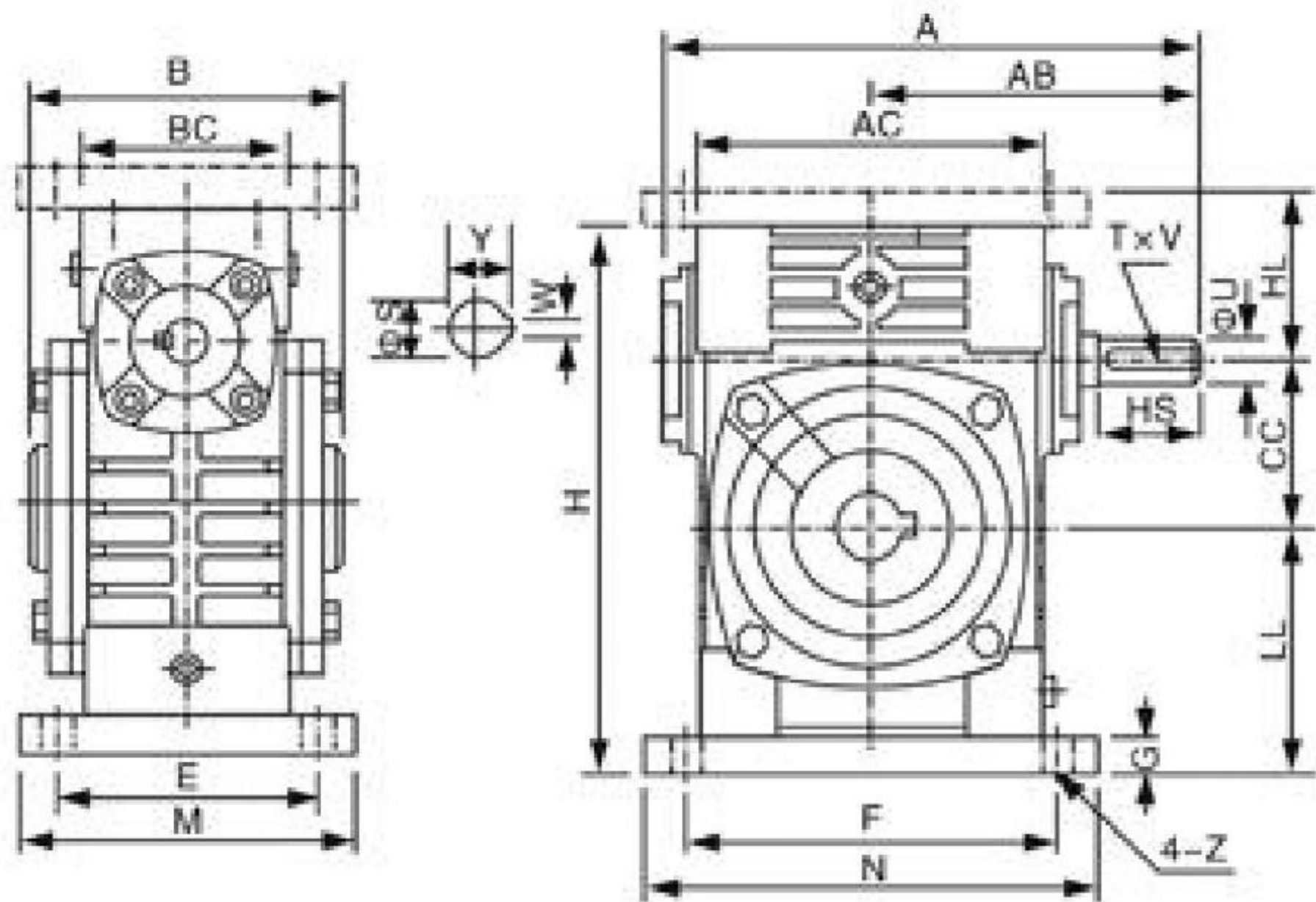

轴指向表示
SHAFT DIRECTION

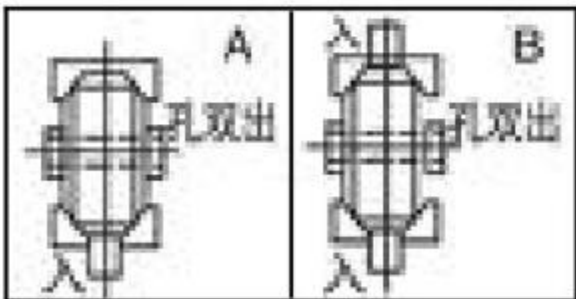

型号 size	减速比 ratio	A	AB	B	AC	BC	CC	HL	LL	H	M	N	E	F	G	Z	入力軸 inputshaft			出力軸 output shaft		重量 weight(kg)
																	HS	U	T × V	S	W × Y	
40	1/5 1/10 1/15 1/20 1/25 1/30 1/40 1/50 1/60	149	89	90	95	61	40	45	60	135	100	130	80	110	10	10	25	12	4 × 2.5	16	5 × 18.3	4.5
50		175	107	110	111	68	50	50	80	165	120	140	95	110	15	12	30	12	4 × 2.5	20	6 × 22.8	7.5
60		198	122	120	127	76	60	60	93	195	130	150	105	120	18	12	40	15	5 × 3	25	8 × 28.3	11.5
70		231	140	132	152	86	70	73	108	233	150	190	115	150	18	15	40	18	6 × 3.5	30	8 × 33.3	15.5
80		261	160	150	169	102	80	83	123	268	170	220	135	180	18	15	50	22	6 × 3.5	35	10 × 38.3	24
100		322	190	174	216	117	100	100	150	330	190	270	155	220	20	15	50	25	8 × 4	40	12 × 43.3	39
120		381	229	180	256	124	120	120	180	395	230	320	180	260	20	18	65	30	8 × 4	45	14 × 48.8	57
135		433	260	214	296	147	135	135	215	455	250	350	200	290	30	18	75	35	10 × 5	60	18 × 64.4	85
155		504	302	256	345	185	155	135	235	493	280	380	220	320	32	21	85	40	12 × 5	70	20 × 74.9	110
175		545	325	282	374	192	175	160	260	558	310	410	250	350	37	21	85	45	14 × 5.5	80	22 × 85.4	152
200		587	350	324	412	230	200	175	290	620	355	445	290	390	45	24	95	50	14 × 5.5	85	22 × 90.4	216
250		705	420	400	500	285	250	200	350	750	460	560	380	480	50	28	110	60	18 × 7	110	28 × 116.4	350

● WP 系列多置式蜗轮蜗杆减速机



WPWKO 型



轴指向表示
SHAFT DIRECTION

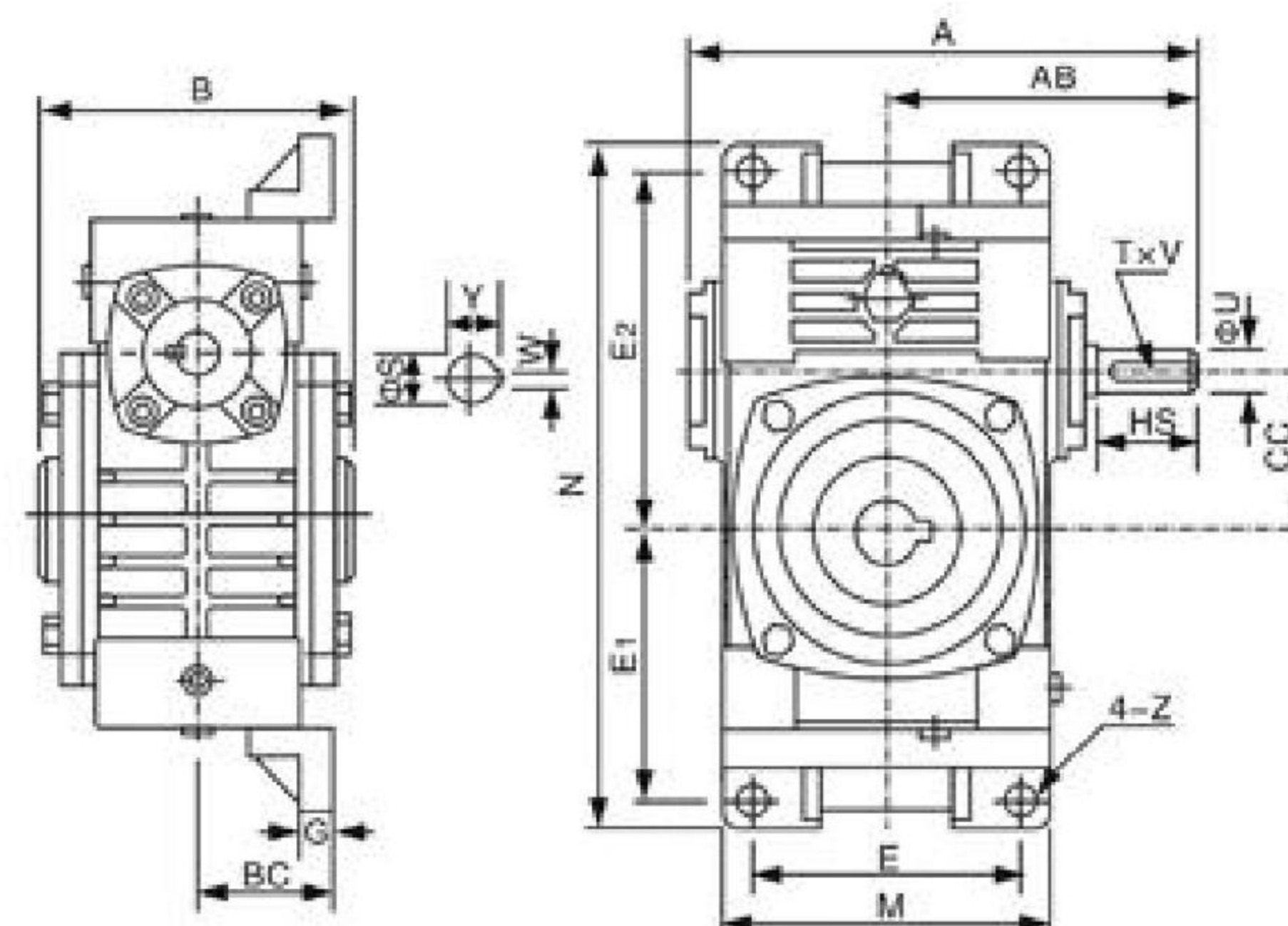
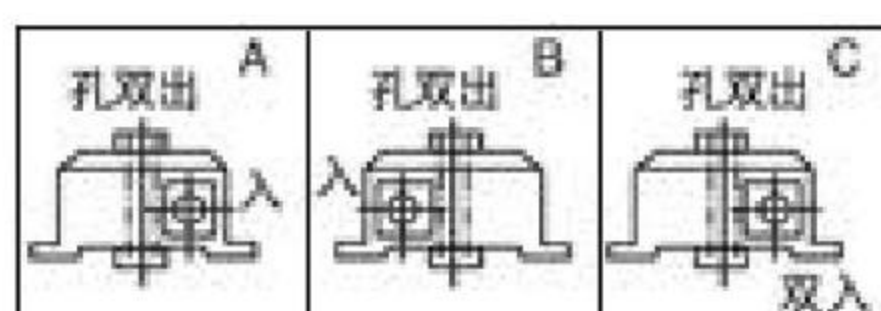

型号 size	减速比 ratio	A	AB	B	BC	CC	M	N	E	E1	E2	G	Z	入力轴 inputshaft			出力轴 output shaft		重量 weight(kg)
														HS	U	T x V	S	W x Y	
40	1/5 1/10 1/15 1/20 1/25 1/30 1/40 1/50 1/60	149	89	90	45	40	95	187	70	72	97	12	10	25	12	4 x 2.5	16	5 x 18.3	5
50		175	107	110	50	50	111	226	90	90	110	14	12	30	12	4 x 2.5	20	6 x 22.8	8
60		198	122	120	55	60	127	257	100	102	129	15	12	40	15	5 x 3	25	8 x 28.3	11
70		231	140	132	65	70	152	305	120	120	155	20	15	40	18	6 x 3.5	30	8 x 33.3	15.5
80		261	160	150	70	80	174	350	140	140	180	20	15	50	22	6 x 3.5	35	10 x 38.3	24
100		322	190	174	90	100	224	410	190	165	215	22	15	50	25	8 x 4	40	12 x 43.3	38
120		381	229	180	100	120	264	494	220	195	255	25	18	65	30	8 x 4	45	14 x 48.8	56
135		433	260	214	110	135	304	559	260	230	285	30	18	75	35	10 x 5	60	18 x 64.4	84
155		504	302	256	140	155	345	605	290	250	305	35	21	85	40	12 x 5	70	20 x 74.9	129
175		545	325	282	150	175	374	675	320	273	348	40	21	85	45	14 x 5.5	80	22 x 85.4	157
200		587	350	324	175	200	424	749	370	305	390	40	24	95	50	14 x 5.5	85	22 x 90.4	224
250		705	420	400	200	250	510	920	440	375	475	45	28	110	60	18 x 7	110	28 x 116.4	374

WPWKT 型



轴指向表示
SHAFT DIRECTION

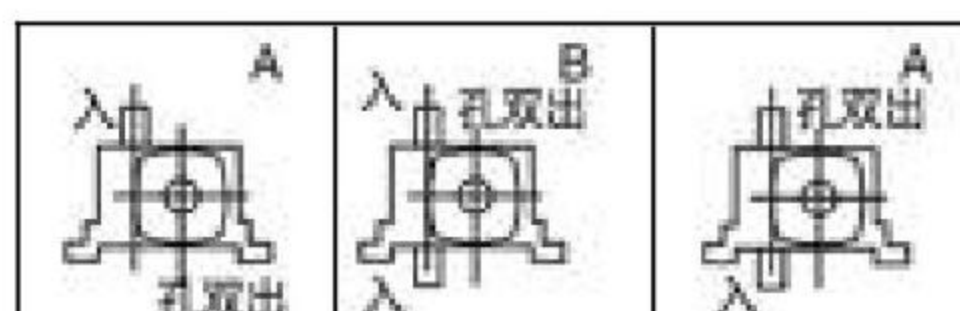

WPWKV 型

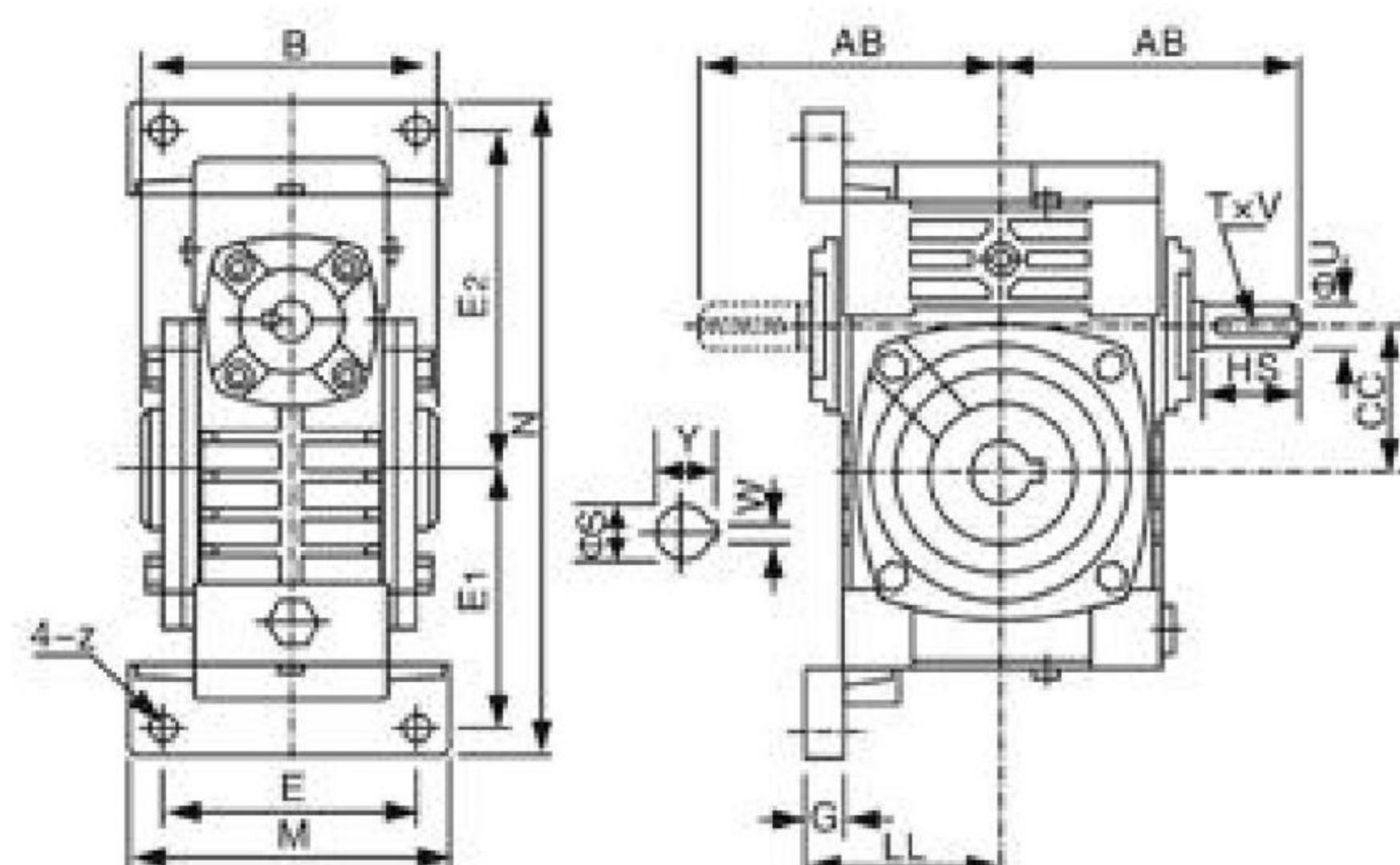
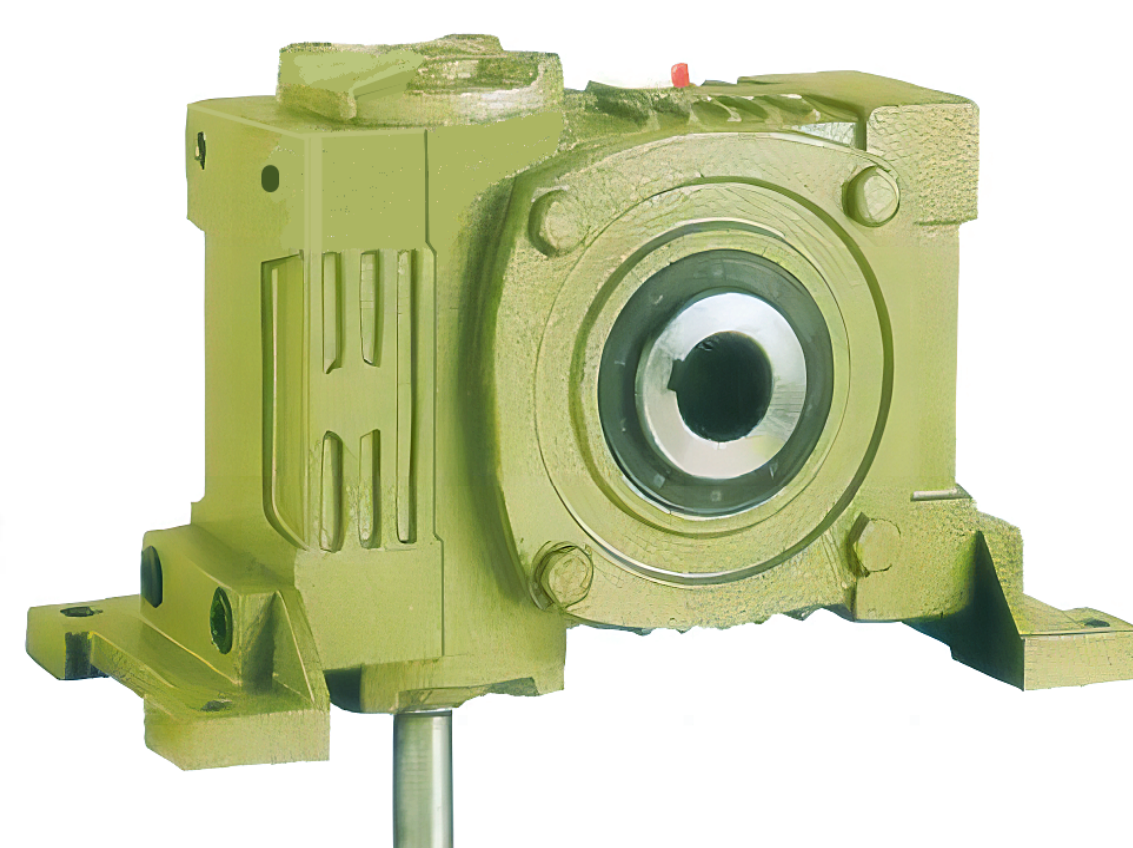

型号 size	减速比 ratio	AB	B	CC	LL	M	N	E	E1	E2	G	Z	入力轴 inputshaft			出力轴 output shaft		重量 weight(kg)
													HS	U	T x V	S	W x Y	
40	1/5 1/10 1/15 1/20 1/25 1/30 1/40 1/50 1/60	87	90	40	63	90	187	70	72	97	12	10	25	12	4 x 2.5	16	5 x 18.3	5
50		107	110	50	70	120	226	95	90	110	14	12	30	12	4 x 2.5	20	6 x 22.8	8
60		122	120	60	80	130	257	105	102	129	15	12	40	15	5 x 3	25	8 x 28.3	11
70		140	132	70	95	150	305	115	120	155	20	15	40	18	6 x 3.5	30	8 x 33.3	15.5
80		160	150	80	105	170	350	135	140	180	20	15	50	22	6 x 3.5	35	10 x 38.3	24
100		190	174	100	135	190	410	155	165	215	22	15	50	25	8 x 4	40	12 x 43.3	38
120		229	180	120	160	230	494	180	195	255	25	18	65	30	8 x 4	45	14 x 48.8	56
135		260	214	135	185	250	559	200	230	285	30	18	75	35	10 x 5	60	18 x 64.4	84
155		302	256	155	220	275	605	220	250	305	35	21	85	40	12 x 5	70	20 x 74.9	129
175		325	282	175	240	310	675	250	273	348	40	21	85	45	14 x 5.5	80	22 x 85.4	157
200		350	324	200	280	360	749	290	305	390	40	24	95	50	14 x 5.5	85	22 x 90.4	224
250		420	400	250	315	460	920	380	375	475	45	28	110	60	18 x 7	110	28 x 116.4	374

● WP 系列多置式蜗轮蜗杆减速机



WPWDKO 型

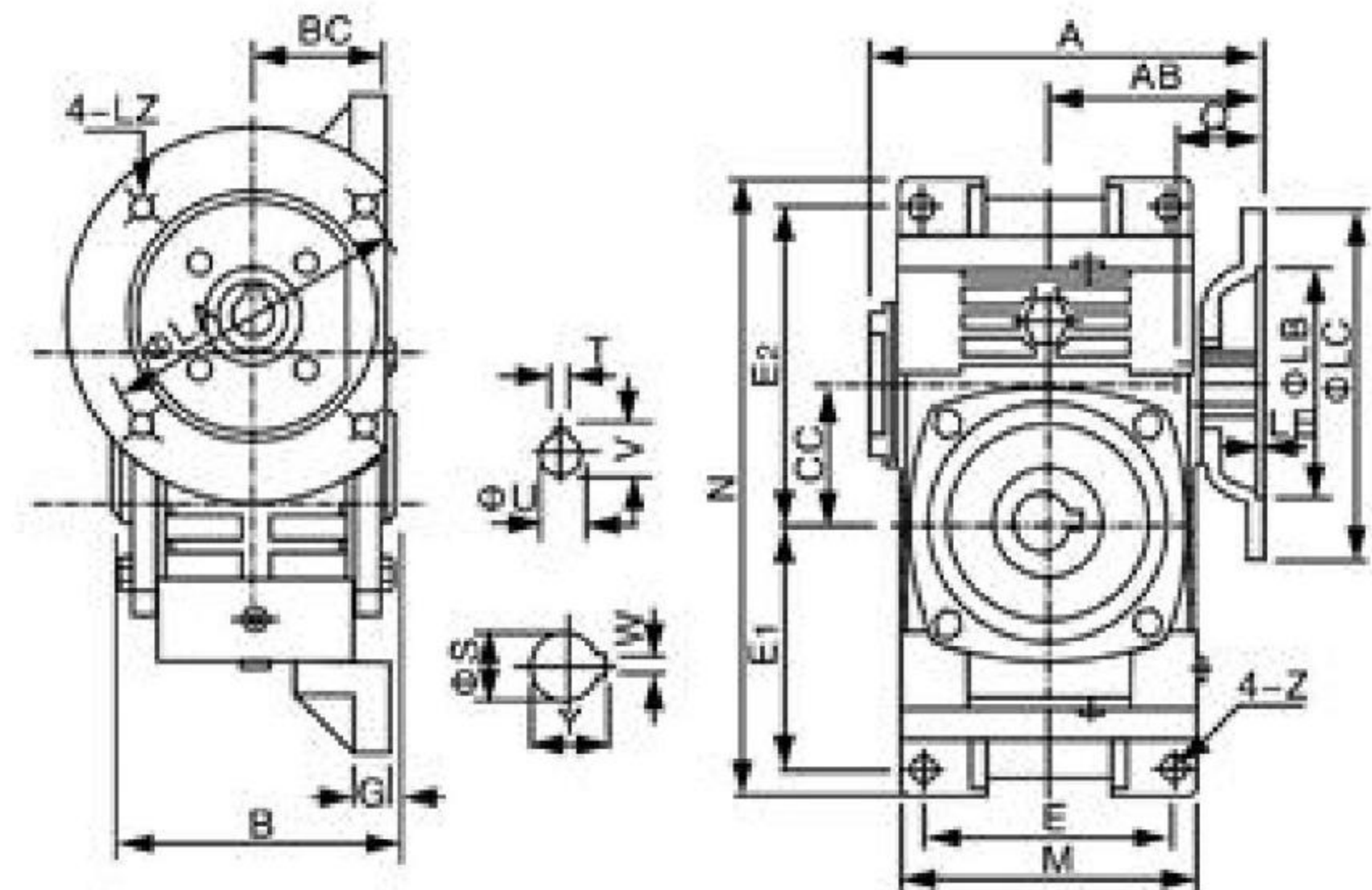
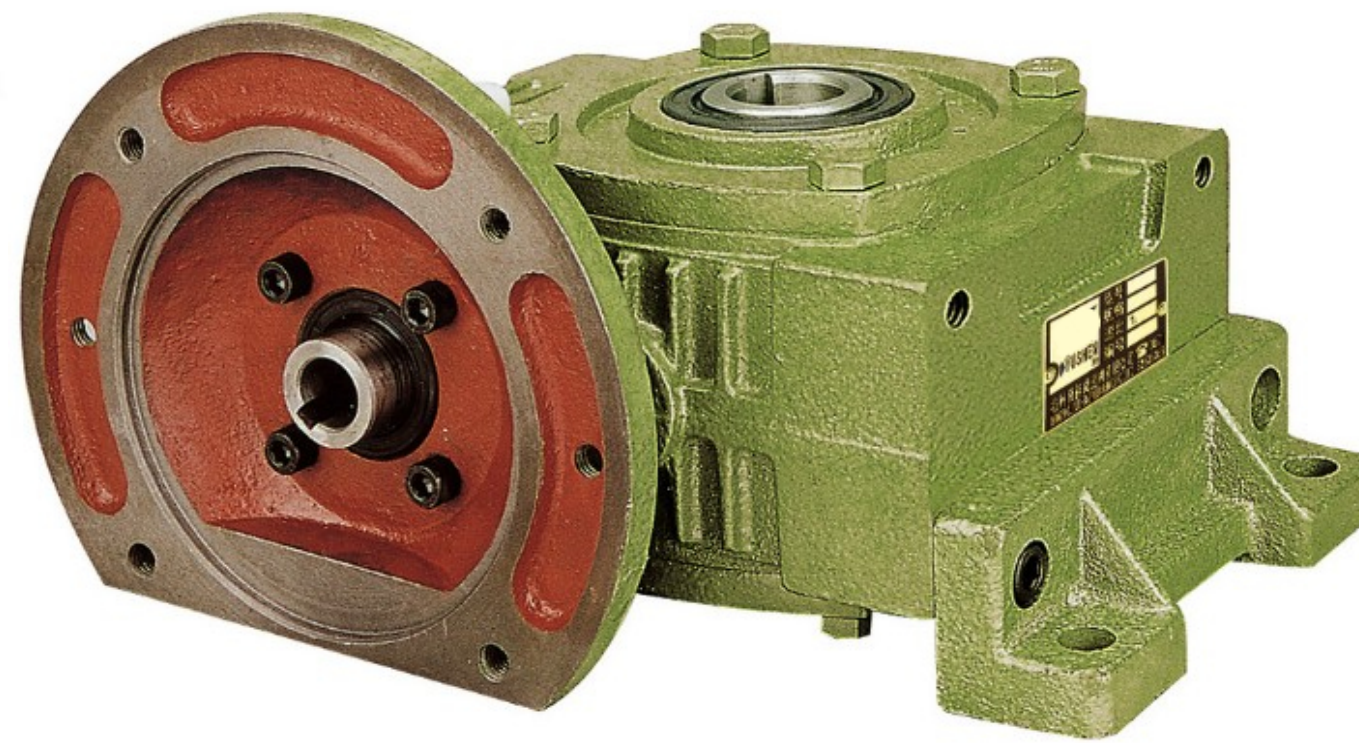

轴指向表示
SHAFT DIRECTION

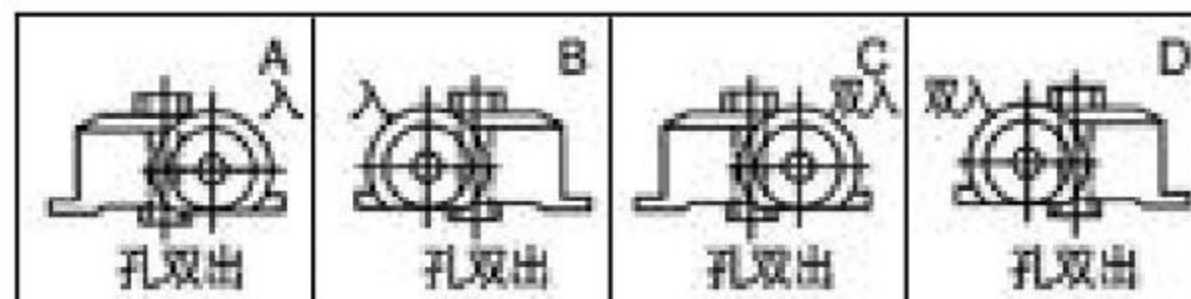

型号 size	入功率 input(kw)	减速比 ratio	A	AB	B	BC	CC	M	N	E	E1	E2	G	Z	电机法兰 flange					入力 孔 inphthole			出力轴 output shaft		重量 weight(kg)
															LA	LB	LC	LE	LZ	Q	U	T×V	S	W×Y	
40	0.12	1/5 1/10 1/15 1/20 1/25 1/30 1/40 1/50 1/60	135	75	90	45	40	95	187	70	72	97	12	10	115	95	140	4	M8	31	11	4×12.8	16	5×18.3	5.4
50	0.18		151	83	110	50	50	111	226	90	90	110	14	12	115	95	140	4	M8	31	11	4×12.8	20	6×22.8	8.5
60	0.37		167	91	120	55	60	127	257	100	102	129	15	12	130	110	160	4	M8	33	14	5×16.3	25	8×28.3	12
70	0.37		200	109	132	65	70	152	305	120	120	155	20	15	130	110	160	4	M8	40	14	5×16.3	30	8×33.3	17
	0.75		202	111											165	130	200		M10	42	19	6×21.8			
80	0.75		225	125	150	70	80	174	350	140	140	180	20	15	165	130	200	4.5	M10	48	19	6×21.8	35	10×38.3	26
	1.5																			52	24	8×27.3			
100	1.5		280	148	174	90	100	224	410	190	165	215	22	15	165	130	200	4.5	M12	52	24	8×27.3	40	12×43.3	40.5
120	2.2		333	181	180	100	120	264	494	220	195	255	25	18	215	180	250	5	M12	63	28	8×31.3	45	14×48.8	59
	3.0																								
135	3.0		375	202	214	110	135	304	559	260	230	285	30	18	215	180	250	5	M12	63	28	8×31.3	60	18×64.4	89
	4.0																								
155	5.5		448	247	256	140	155	345	605	290	250	305	35	21	265	230	300	5	M12	83	38	10×41.3	70	20×74.9	138
175	5.5		481	262	282	150	175	374	675	320	273	348	40	21	265	230	300	5	M12	83	38	10×41.3	80	22×85.4	172
	7.5																								
200	11.0	543	285	324	175	200	424	749	370	305	390	40	24	300	250	350	6	M16	114	42	12×45.3	85	22×90.4	246	
250	11.0	615	330	400	200	250	510	920	440	375	475	45	28	300	250	350	6	M16	114	42	12×45.3	110	28×116.4	410	
	15.0																								

WPWDKT 型

WPWDKV 型

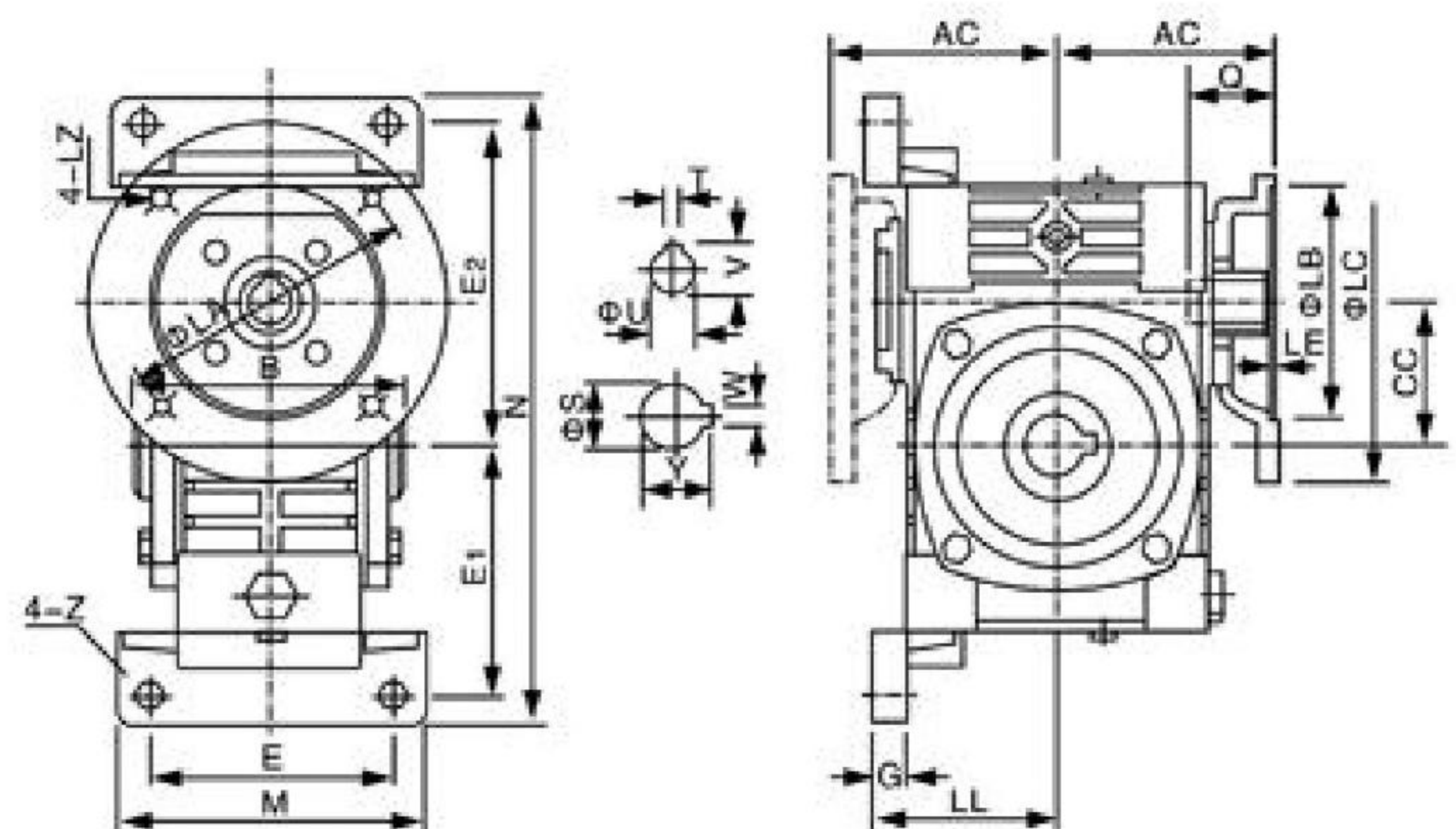

WPWDKT 轴指向表示
SHAFT DIRECTION

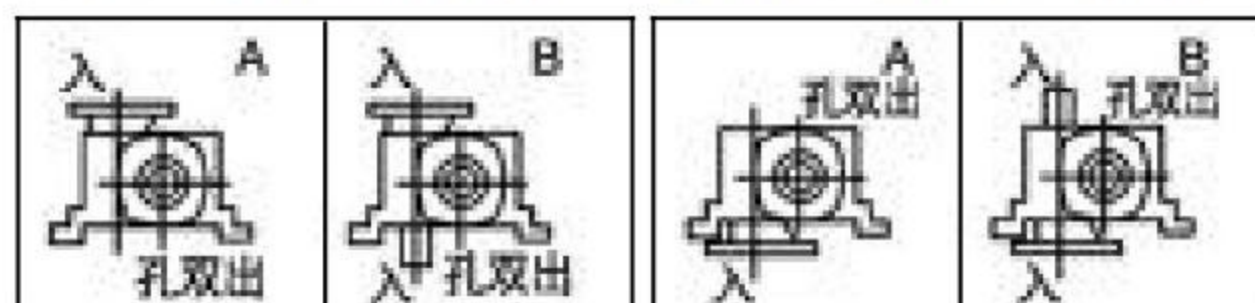

型号 size	入功率 input(kw)	减速比 ratio	AC	B	CC	LL	M	N	E	E1	E2	G	Z	电机法兰 flange					入力孔 inputhole			出力轴 output shaft		重量 weight(kg)
														LA	LB	LC	LE	LZ	Q	U	T × V	S	W × Y	
40	0.12	1/5 1/10 1/15 1/20 1/25 1/30 1/40 1/50 1/60	75	90	40	63	90	187	70	72	97	12	10	115	95	140	4	M8	31	11	4 × 12.8	16	5 × 18.3	5.4
50	0.18		83	110	50	70	120	226	95	90	110	14	12	115	95	140	4	M8	31	11	4 × 12.8	20	6 × 22.8	8.5
60	0.37		91	120	60	80	130	257	105	102	129	15	12	130	110	160	4	M8	33	14	5 × 16.3	25	8 × 28.3	12
70	0.37		109	132	70	95	150	305	115	120	155	20	15	130	110	160	4	M8	40	14	5 × 16.3	30	8 × 33.3	17
	0.75		111											165	130	200		M10	42	19	6 × 21.8			
80	0.75		125	150	80	105	170	350	135	140	180	20	15	165	130	200	4.5	M10	48	19	6 × 21.8	35	10 × 38.3	26
	1.5		52																24	8 × 27.3				
100	1.5		148	174	100	135	190	410	155	165	215	22	15	165	130	200	4.5	M10	63	24	8 × 27.3	40	12 × 43.3	40.5
120	2.2		181	180	120	160	230	494	180	195	255	25	18	215	180	250	5	M12	63	28	8 × 31.3	45	14 × 48.8	59
	3.0																							
135	3.0		202	214	135	185	250	559	200	230	285	30	18	215	180	250	5	M12	63	28	8 × 31.3	60	18 × 64.4	89
	4.0																							
155	5.5		247	256	155	220	275	605	220	250	305	35	21	265	230	300	5	M12	83	38	10 × 41.3	70	20 × 74.9	138
175	5.5		262	282	175	240	310	675	250	273	348	40	21	265	230	300	5	M12	83	38	10 × 41.3	80	22 × 85.4	172
	7.5																							
200	11.0		285	324	200	280	360	749	290	305	390	40	24	300	250	350	6	M16	114	42	12 × 45.3	85	22 × 90.4	246
250	11.0		330	400	250	315	460	920	380	375	475	45	28	300	250	350	6	M16	114	42	12 × 45.3	110	28 × 116.4	410
	15.0																							

● WP 系列多置式蜗轮蜗杆减速机



WPDZ 型

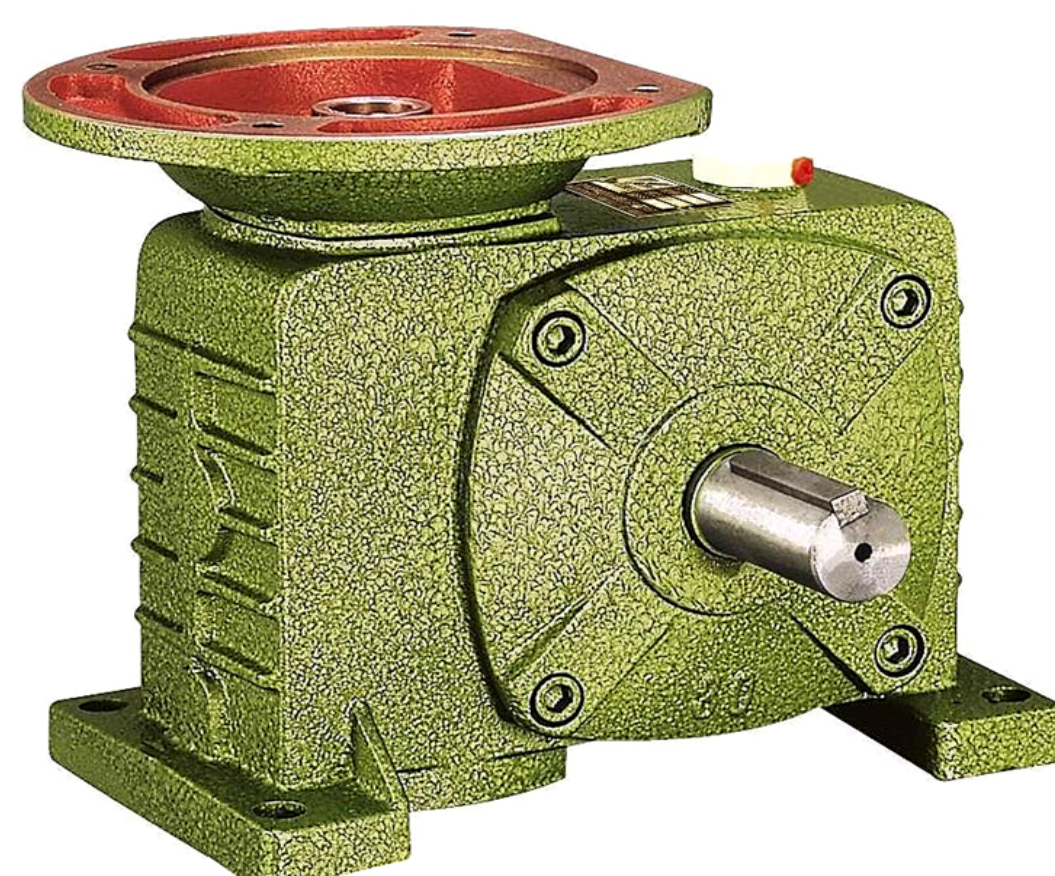

轴指向表示
SHAFT DIRECTION

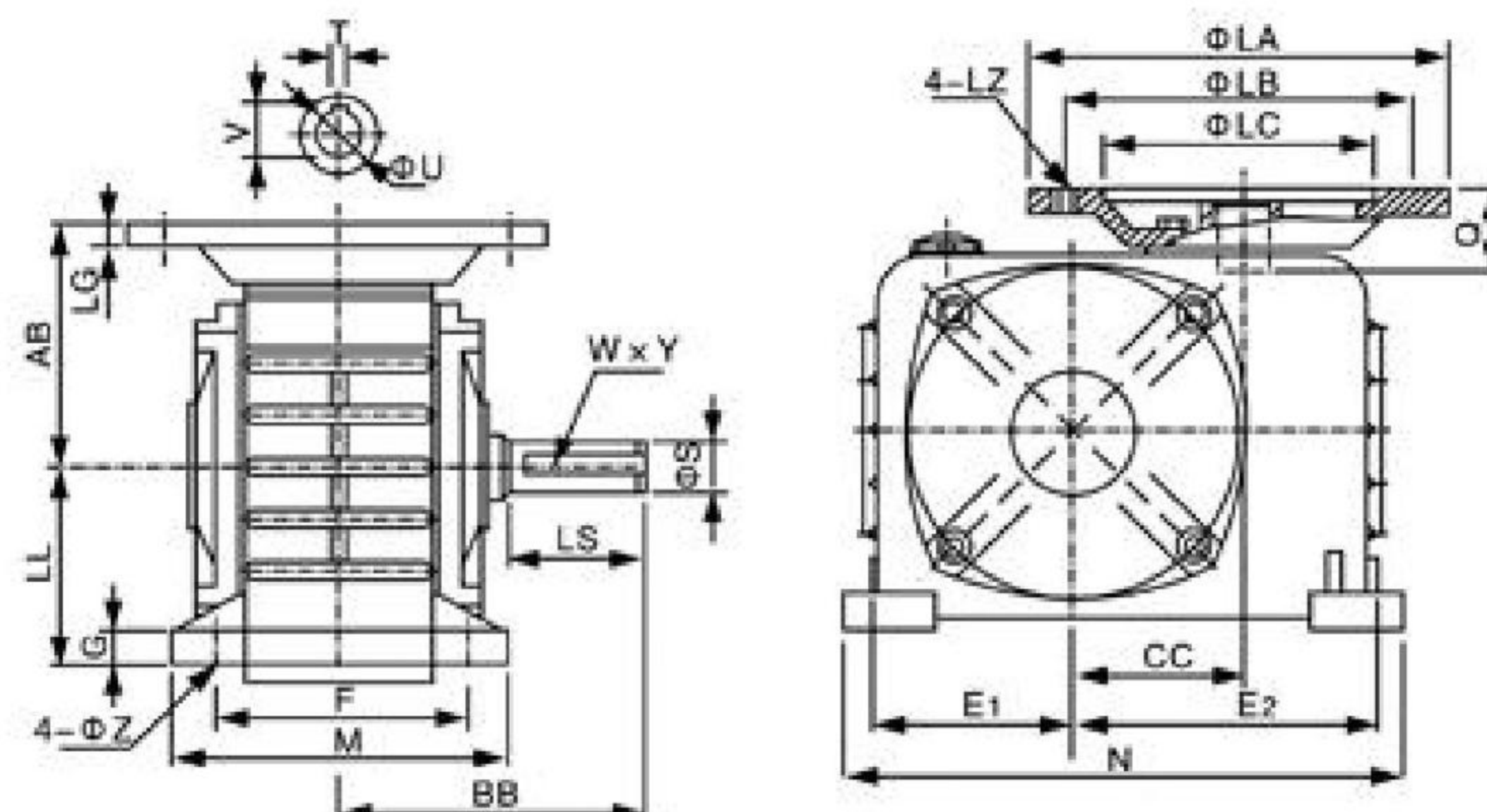
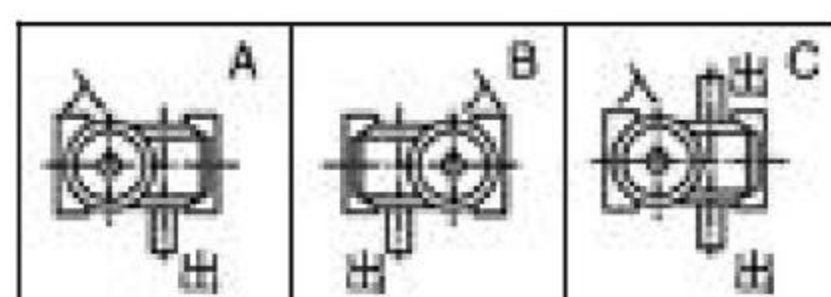

型号 size	入功率 input(kw)	减速比 ratio	AB	LL	BB	CC	E1	E2	F	G	N	M	Z	电机法兰 flange					入力孔 input hole			出力轴 output shaft			重量 weight(kg)
														LB	LC	LA	LG	LZ	Q	U	T×V	LS	S	W×Y	
50	0.18	1/5 1/10 1/15 1/20 1/25 1/30 1/40 1/50 1/60	88	77	95	50	53	77	100	15	160	125	11	115	95	140	10	M8	26	11	4×12.8	40	17	5×3	8
60	0.18		92	82	110	60	68	92	100	15	190	130	11	115	95	140	10	M8	27	11	4×12.8	50	22	6×3.5	12.5
	0.37													130	110	160			37	14	5×16.3				
70	0.37		108	95	130	70	75	115	120	20	230	155	15	130	110	160	10	M8	32	14	5×16.3	60	28	6×3.5	16
	0.75		113											165	130	200			42	19	6×21.8				
80	0.75		125	100	140	80	96	144	125	20	265	160	15	165	130	200	12	M10	45	19	6×21.8	65	32	10×5	23
	1.5																		57	24	8×27.3				
100	1.5		149	135	155	100	100	150	155	22	310	195	15	165	130	200	15	M10	60	24	8×27.3	75	38	10×5	28
	2.2													215	180	250		M12	70	28	8×31.3				
120	2.2		176	160	185	120	120	180	180	28	360	230	18	215	180	250	18	M12	70	28	8×31.3	85	45	14×5.5	60
	3.0																								
135	3.0		196	170	210	135	130	200	200	30	390	250	18	215	180	250	20	M12	68	28	8×31.3	95	55	16×6	80
	4.0																								

WPDKZ 型

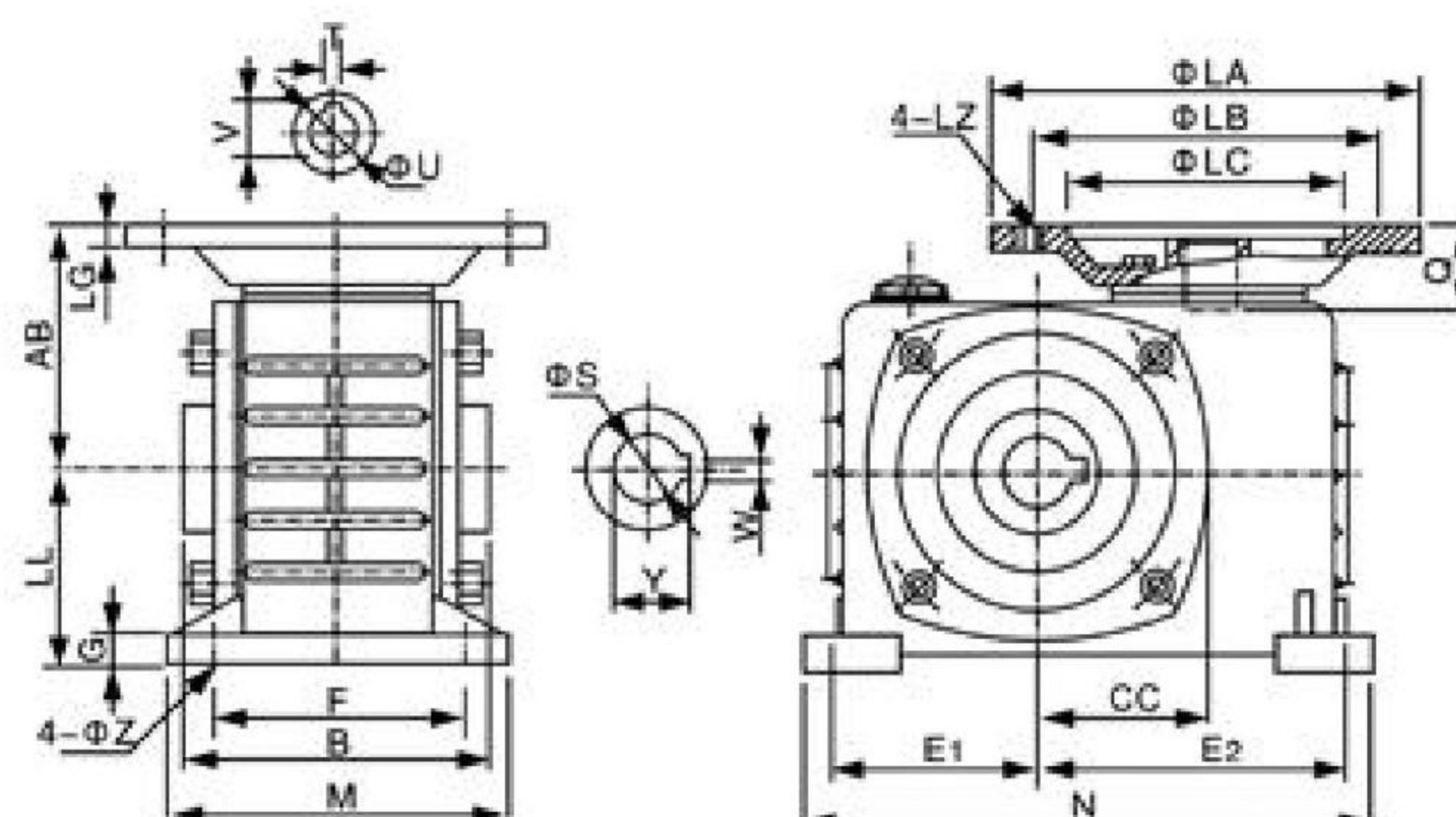

型号 size	入功率 input(kw)	减速比 ratio	AB	B	CC	E1	E2	F	G	LL	N	M	Z	电机法兰 flange					入力孔 input hole			出力轴 output shaft		重量 weight(kg)
														LB	LC	LA	LG	LZ	Q	U	T×V	S	W×Y	
50	0.18	1/5 1/10 1/15 1/20 1/25 1/30 1/40 1/50 1/60	88	107	50	53	77	100	15	76	160	125	11	115	95	140	10	M8	26	11	4×12.8	20	6×22.8	8
60	0.18		92	117	60	68	92	100	15	82	190	130	11	115	95	140	10	M8	27	11	4×12.8	25	8×33.3	12.5
	0.37													130	110	160			37	14	5×16.3			
70	0.37		108	131	70	75	115	120	20	95	230	155	15	130	110	160	10	M8	32	14	5×16.3	30	8×33.3	16
	0.75		113											165	130	200			42	19	6×21.8			
80	0.75		125	144	80	96	144	125	20	100	265	160	15	165	130	200	12	M10	45	19	6×21.8	35	10×38.3	23
	1.5																		57	24	8×27.3			
100	1.5		149	175	100	100	150	155	22	135	310	195	15	165	130	200	15	M10	60	24	8×27.3	40	12×43.3	38
	2.2													215	180	250		M12	70	28	8×31.3			
120	2.2		176	200	120	120	180	180	28	160	360	230	18	215	180	250	18	M12	70	28	8×31.3	45	14×48.8	60
	3.0																							
135	3.0		196	212	135	130	200	200	30	170	390	250	18	215	180	250	20	M12	68	28	8×31.3	60	18×64.4	80
	4.0																							

● WP 系列多置式蜗轮蜗杆减速机



WPWE 型



轴指向表示
SHAFT DIRECTION

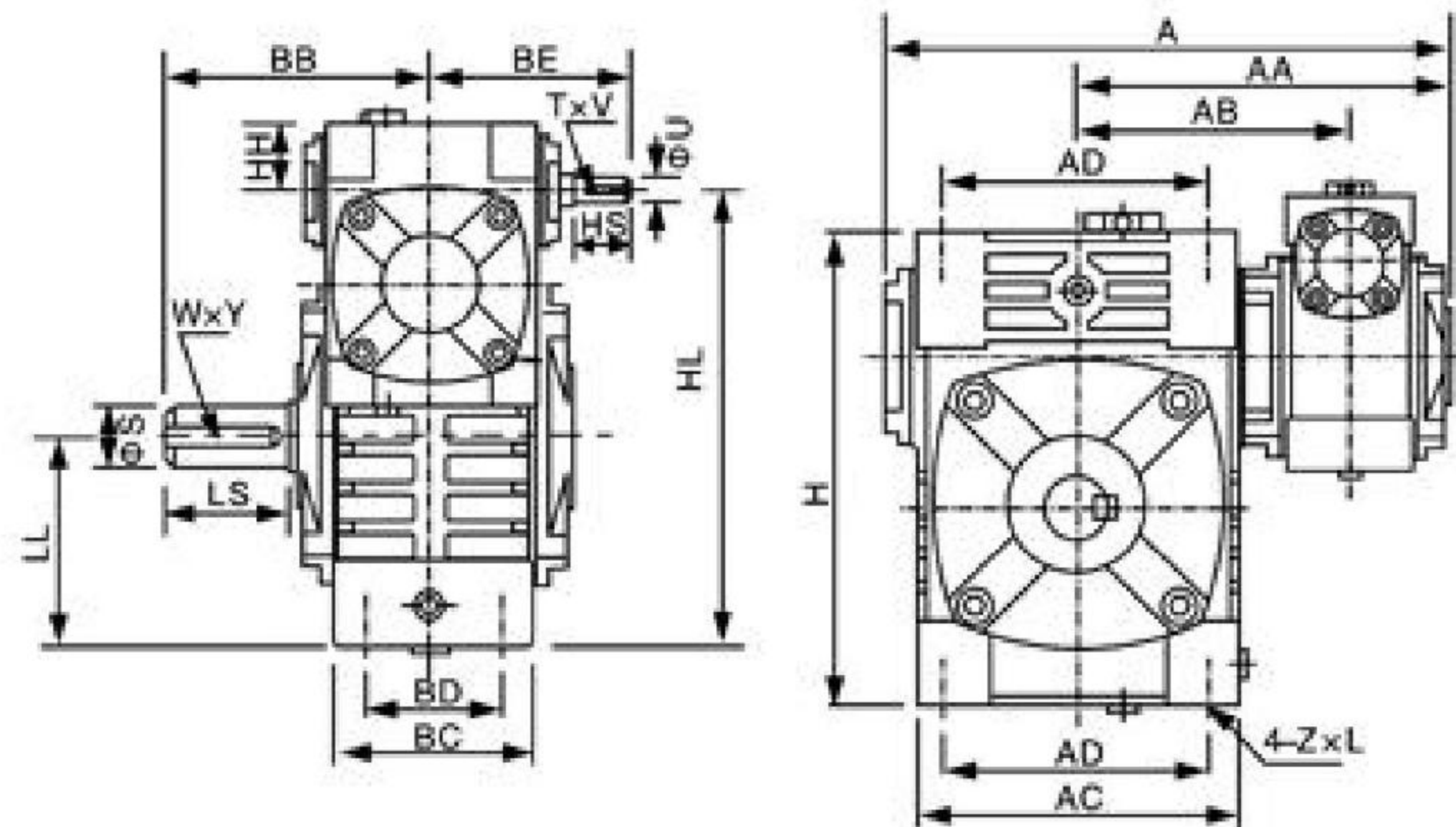
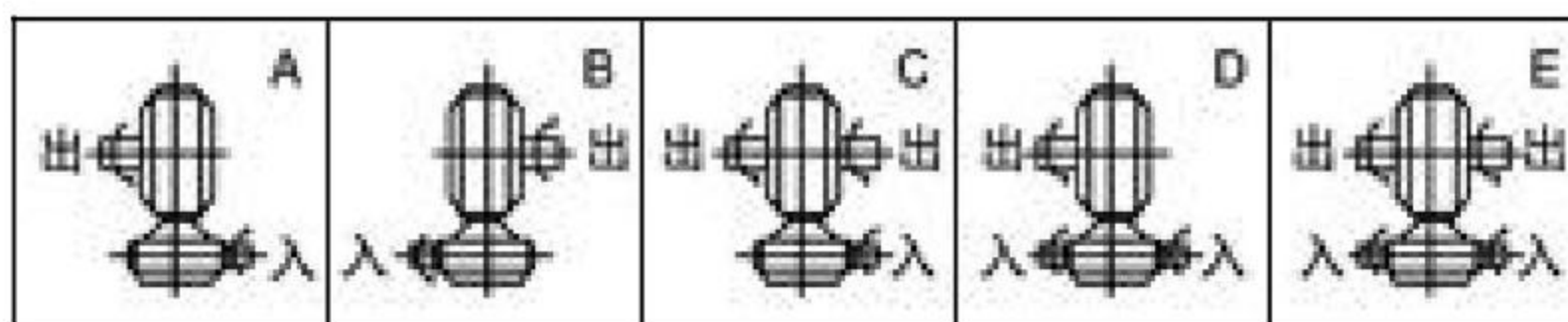

型号 size	减速比 ratio	A	AA	AB	BB	BE	AC	BC	AD	BD	HH	HL	LL	H	Z × L	入力轴 input hole			出力轴 output shaft			重量 weight(kg)
																HS	U	T × V	LS	S	W × Y	
40-70	1/200 1/300 1/400 1/500 1/600 1/800 1/900	262	171	126	131	89	152	86	125	65	35	200	90	215	M10 × 25	25	12	4 × 2.5	60	28	8 × 4	17
50-80		297	197	144	142	107	169	102	140	70	35	235	105	250	M12 × 28	30	12	4 × 2.5	65	32	10 × 5	28
60-100		363	231	175	169	122	216	117	180	90	42	290	130	310	M12 × 30	40	15	5 × 3	75	38	10 × 5	43
70-120		408	256	193	190	140	256	124	220	100	55	345	155	370	M14 × 32	40	18	6 × 3.5	85	45	14 × 5.5	64
80-135		471	298	226	210	160	296	147	260	110	65	400	185	425	M16 × 35	50	22	6 × 3.5	95	55	16 × 6	99
100-155		555	354	269	252	190	345	185	280	120	80	458	203	461	M16 × 35	50	25	8 × 4	110	60	18 × 7	136
120-175		598	379	287	262	229	374	192	320	140	95	518	223	521	M16 × 35	65	30	8 × 4	110	65	18 × 7	193
135-200		662	425	318	305	260	412	230	360	150	105	580	245	575	M20 × 36	75	35	10 × 5	125	70	20 × 7.5	280
155-250		795	510	380	360	302	500	285	420	190	103	705	300	700	M24 × 42	85	40	12 × 5	155	90	25 × 9	442

WPEA 型



轴指向表示
SHAFT DIRECTION

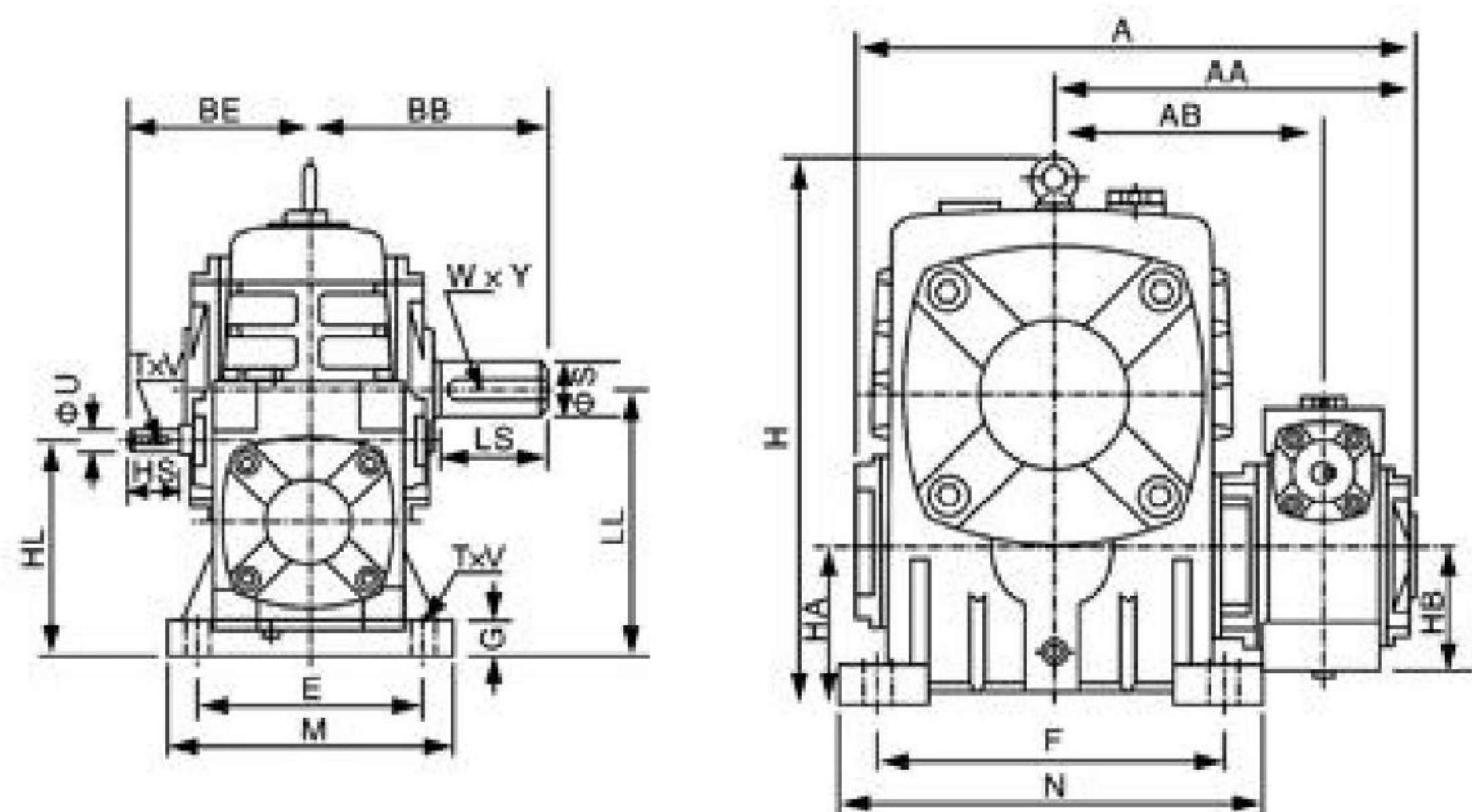
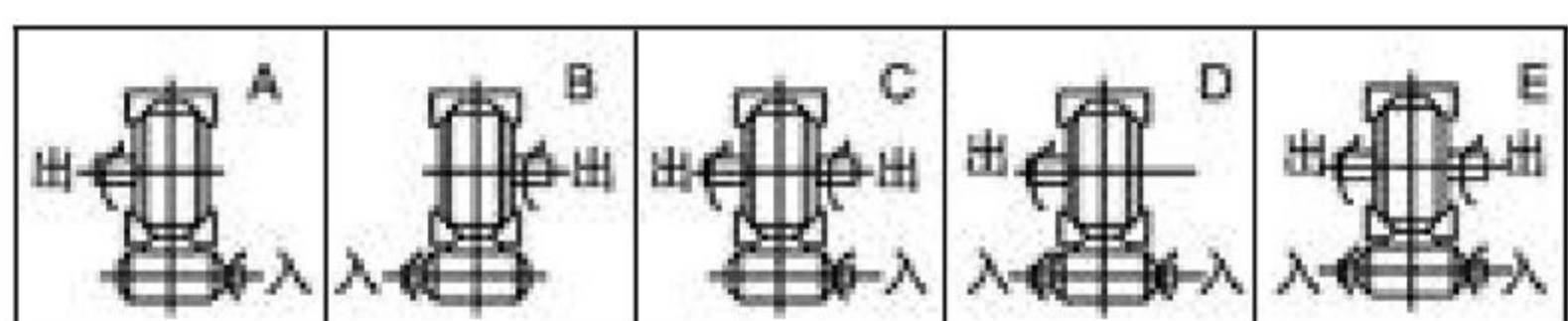

型号 size	减速比 ratio	A	AA	AB	BB	BE	HL	LL	H	HA	HB	M	N	E	F	G	Z	入力轴 input hole			出力轴 output shaft			重量 weight(kg)
																		HS	U	T × V	LS	S	W × Y	
40-70	1/200 1/300 1/400 1/500 1/600 1/800 1/900	262	171	126	131	89	110	140	236	70	50	150	190	115	150	20	15	25	12	4 × 2.5	60	28	8 × 4	20
50-80		297	197	144	142	107	130	160	268	80	65	170	220	135	180	20	15	30	12	4 × 2.5	65	32	10 × 5	27
60-100		363	231	175	169	122	160	200	336	100	75	190	270	155	220	25	15	40	15	5 × 3	75	38	10 × 5	44
70-120		408	256	193	190	140	190	240	430	120	90	230	320	180	260	30	18	40	18	6 × 3.5	85	45	14 × 5.5	73
80-135		471	298	226	210	160	215	270	480	135	105	250	350	200	290	30	18	50	22	6 × 3.5	95	55	16 × 6	101
80-147		476	301	229	212	160	203	270	501	123	105	250	350	200	280	32	18	50	22	6 × 3.5	95	55	16 × 6	112
100-155		555	354	269	252	190	235	290	531	135	130	275	390	220	320	35	21	50	25	8 × 4	110	60	18 × 7	144
120-175		598	379	287	262	229	280	335	600	160	155	310	430	250	350	40	21	65	30	8 × 4	110	65	18 × 7	201
135-200		662	425	318	305	260	310	375	666	175	185	360	480	290	390	40	24	75	35	10 × 5	125	70	20 × 7.5	293
155-250		795	510	380	360	302	355	450	800	200	203	460	560	380	480	45	28	85	40	12 × 5	155	90	25 × 9	462

● WP 系列多置式蜗轮蜗杆减速机



WPES 型

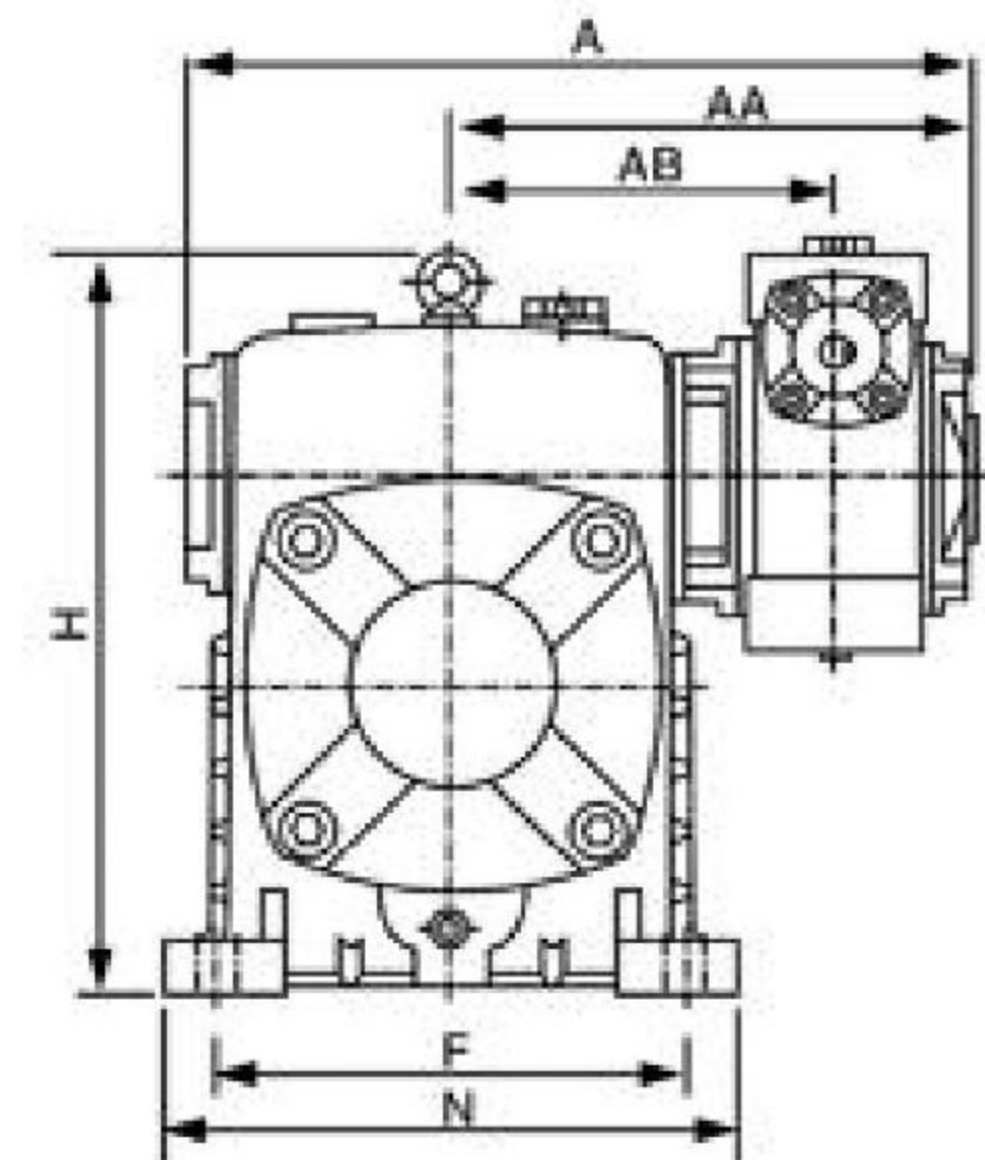
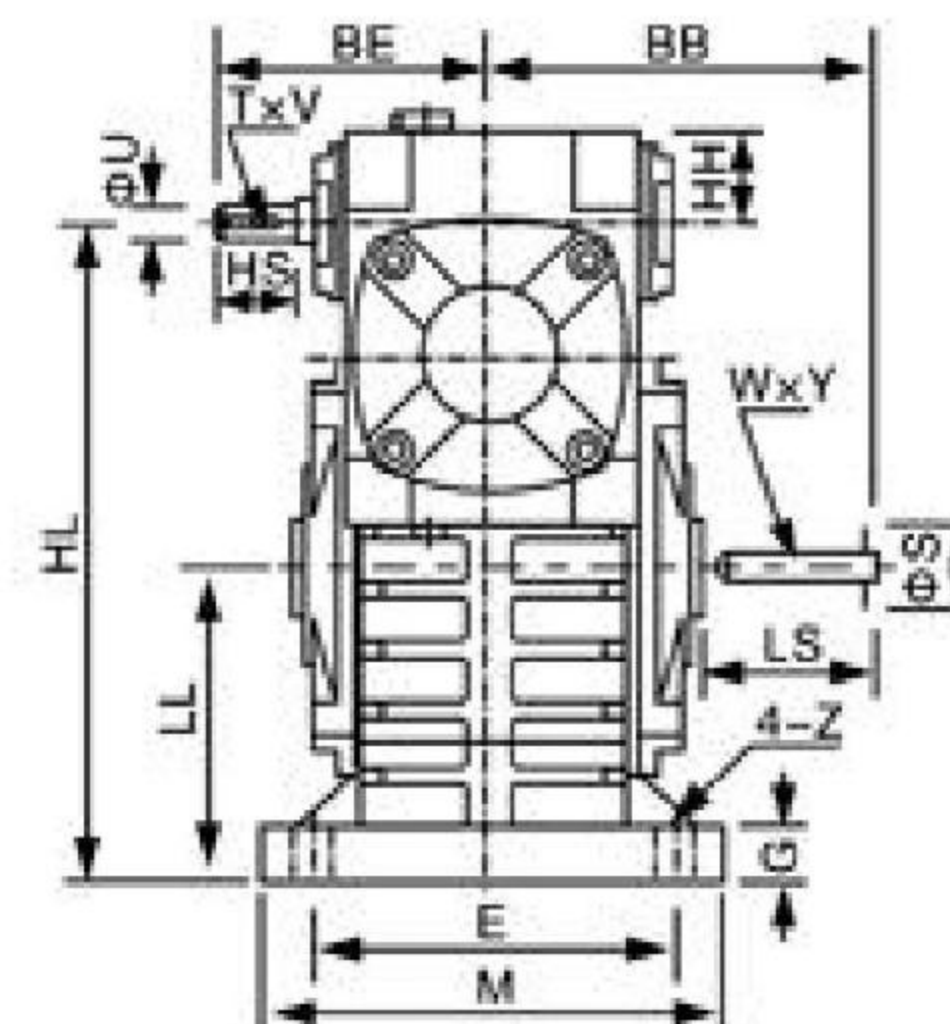

轴指向表示
SHAFT DIRECTION

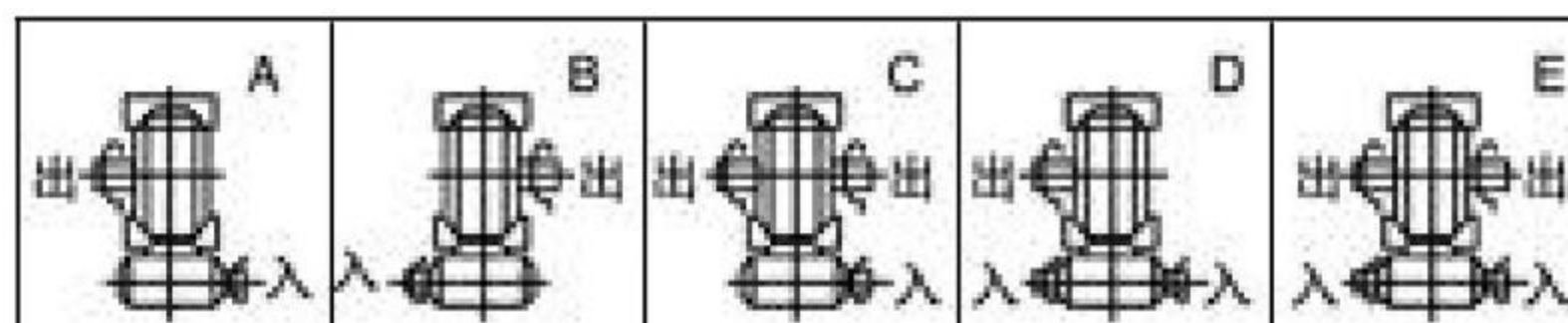

型号 size	减速比 ratio	A	AA	AB	BB	BE	HH	HL	LL	H	M	N	E	F	G	Z	入力轴 input hole			出力轴 output shaft			重量 weight(kg)
																	HS	U	T x V	LS	S	W x Y	
40-70	1/200 1/300 1/400 1/500 1/600 1/800 1/900	262	171	126	131	89	35	215	105	238	150	190	115	150	20	15	25	12	4 x 2.5	60	28	8 x 4	20
50-80		297	197	144	142	107	35	250	120	273	170	220	135	180	20	15	30	12	4 x 2.5	65	32	10 x 5	27
60-100		363	231	175	169	122	42	310	150	334	190	270	155	220	25	15	40	15	5 x 3	75	38	10 x 5	44
70-120		408	256	193	190	140	55	370	180	423	230	320	180	260	30	18	40	18	6 x 3.5	85	45	14 x 5.5	73
80-135		471	298	226	210	160	65	430	215	482	250	350	200	290	30	18	50	22	6 x 3.5	95	55	16 x 6	101
80-147		476	301	229	212	160	65	430	203	495	250	350	200	280	32	18	50	22	6 x 3.5	95	55	16 x 6	112
100-155		555	354	269	252	190	80	490	235	541	275	390	220	320	35	21	50	25	8 x 4	110	60	18 x 7	144
120-175		598	379	287	262	229	95	555	260	600	310	430	250	350	40	21	65	30	8 x 4	110	65	18 x 7	201
135-200		662	425	318	305	260	105	625	290	677	360	480	290	390	40	24	75	35	10 x 5	125	70	20 x 7.5	293
155-250		795	510	380	360	302	103	755	350	824	460	560	380	480	45	28	85	40	12 x 5	155	90	25 x 9	462

WPEX 型



WPEO 型

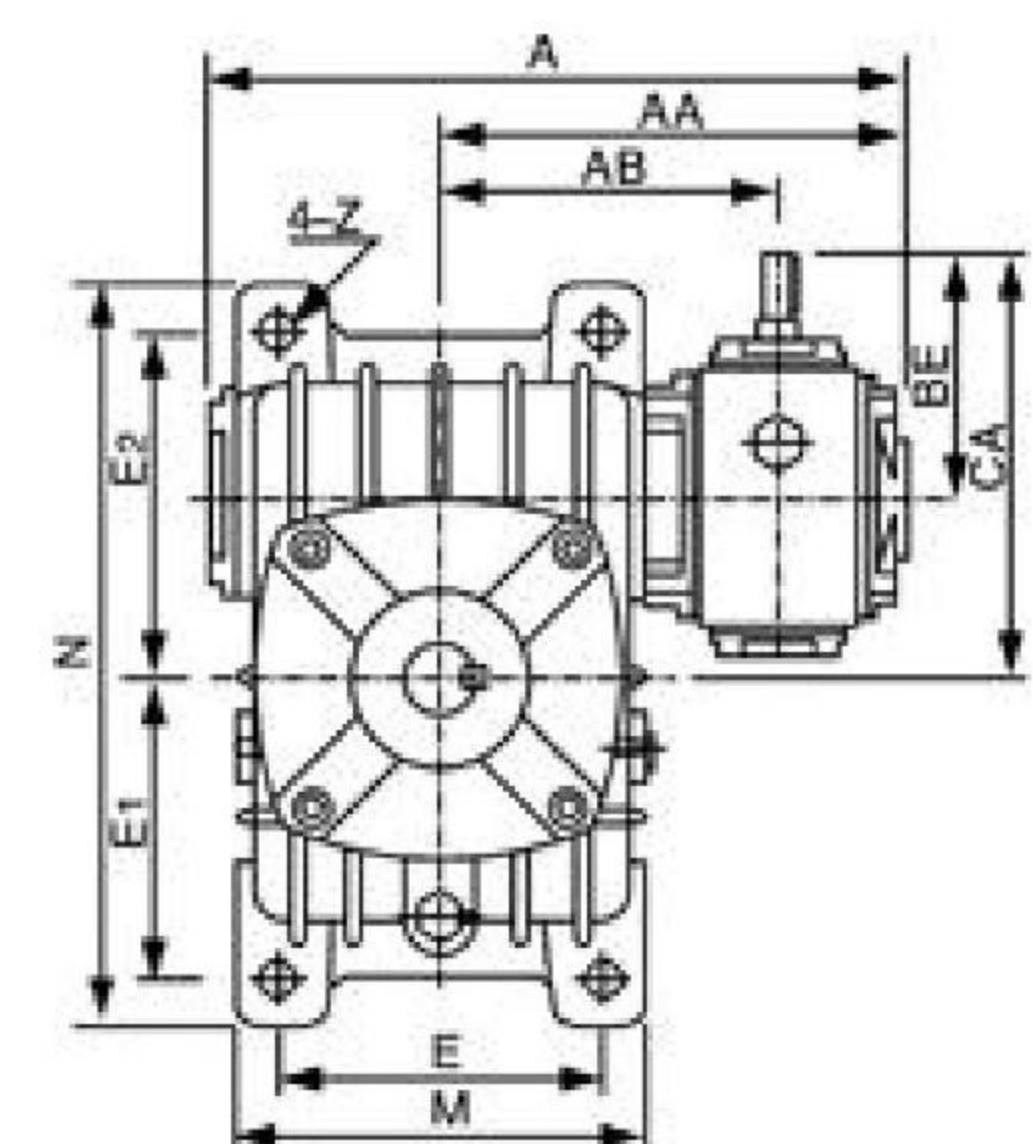
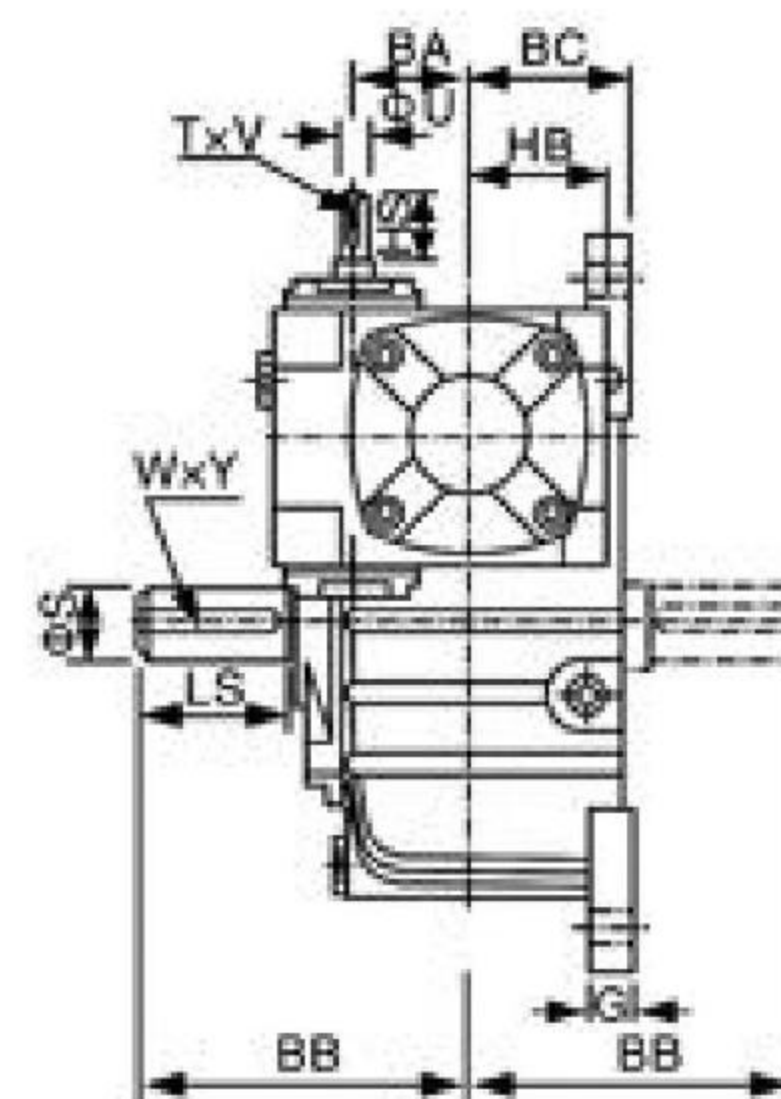

WPEX 轴指向表示
SHAFT DIRECTION

WPEO 轴指向表示
SHAFT DIRECTION

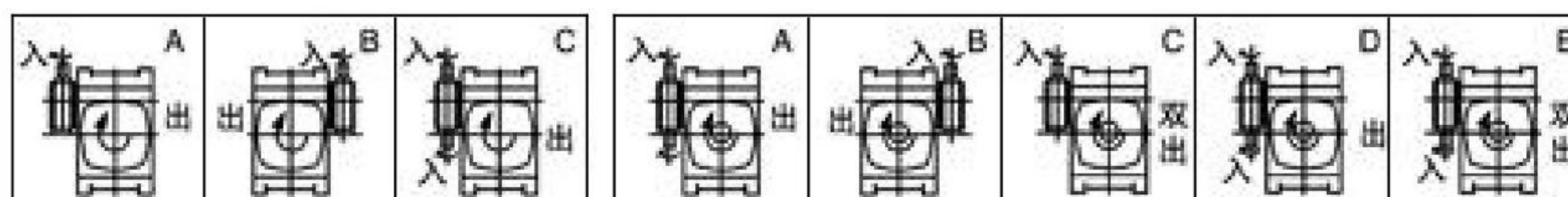

型号 size	减速比 ratio	A	AA	AB	BA	BB	BC	BE	HB	CA	M	M	E	E1	E2	G	Z	入力轴 input hole			出力轴 output shaft			重量 weight(kg)
																		HS	U	T x V	LS	S	W x Y	
40-70	1/200 1/300 1/400 1/500 1/600 1/800 1/900	262	171	126	40	131	65	89	50	159	156	295	120	120	135	20	15	25	12	4 x 2.5	60	28	8 x 4	20
50-80		297	197	144	50	142	70	107	65	187	175	320	140	130	150	20	15	30	12	4 x 2.5	65	32	10 x 5	27
60-100		363	231	175	60	169	90	122	75	222	224	375	190	155	180	26	15	40	15	5 x 3	75	38	10 x 5	44
70-120		408	256	193	70	190	100	140	90	260	266	450	220	185	215	30	18	40	18	6 x 3.5	85	45	14 x 5.5	63
80-135		471	298	226	80	210	110	160	105	295	306	495	260	210	235	30	18	50	22	6 x 3.5	95	55	16 x 6	96
80-147		476	301	229	80	212	113	160	105	307	310	556	250	254	254	32	18	50	22	6 x 3.5	95	55	16 x 6	112
100-155		555	354	269	100	252	140	190	130	345	350	590	290	245	295	35	21	50	25	8 x 4	110	60	18 x 7	149
120-175		598	379	287	120	262	150	229	155	404	394	640	320	267	323	40	21	65	30	8 x 4	110	65	18 x 7	191
135-200		662	425	318	135	305	175	260	185	460	440	710	370	290	360	40	24	75	35	10 x 5	125	70	20 x 7.5	273
155-250		795	510	380	155	360	200	302	203	552	510	860	440	350	440	45	28	85	40	12 x 5	155	90	25 x 9	442

● WP 系列多置式蜗轮蜗杆减速机



WPWED 型



轴指向表示
SHAFT DIRECTION

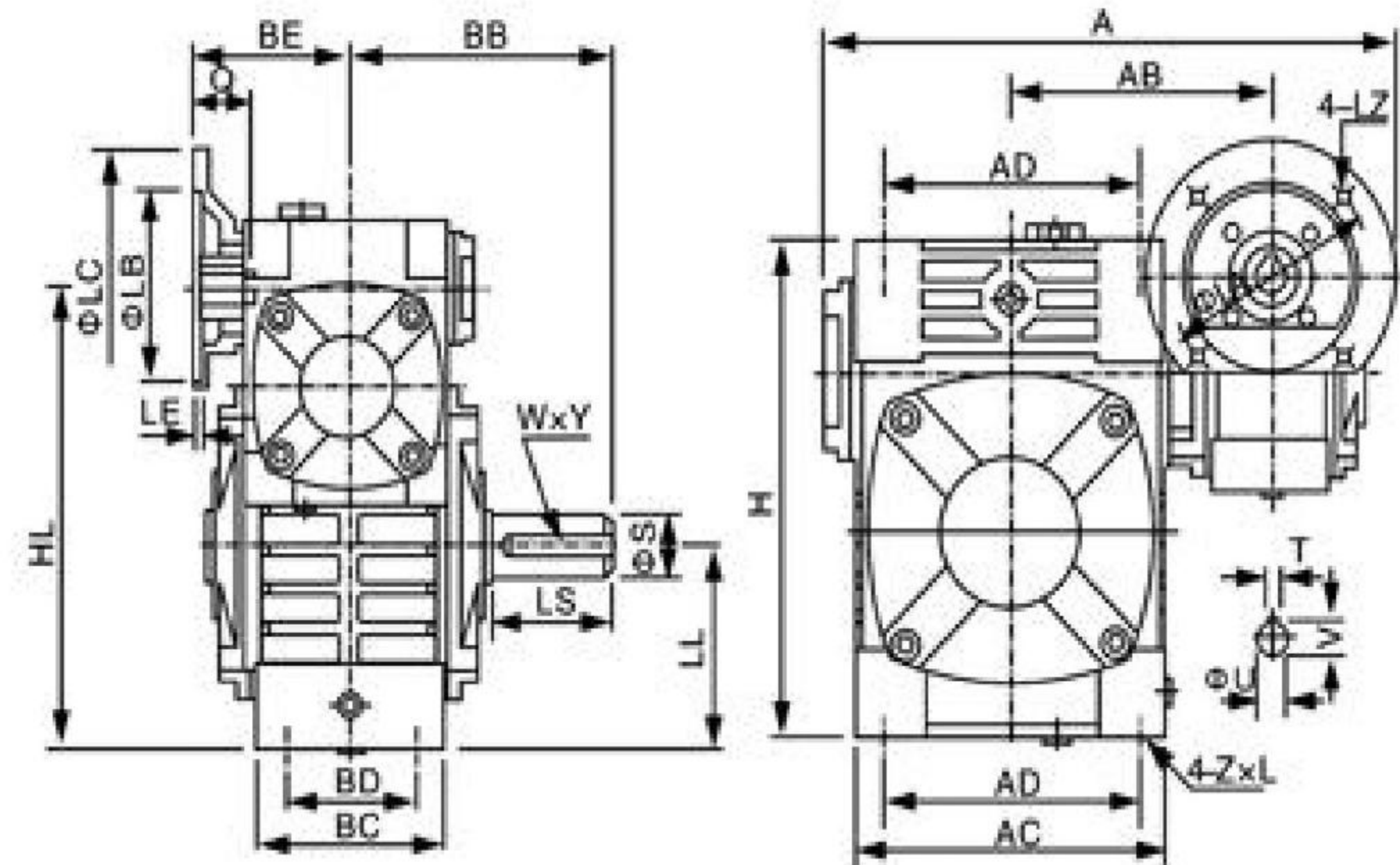
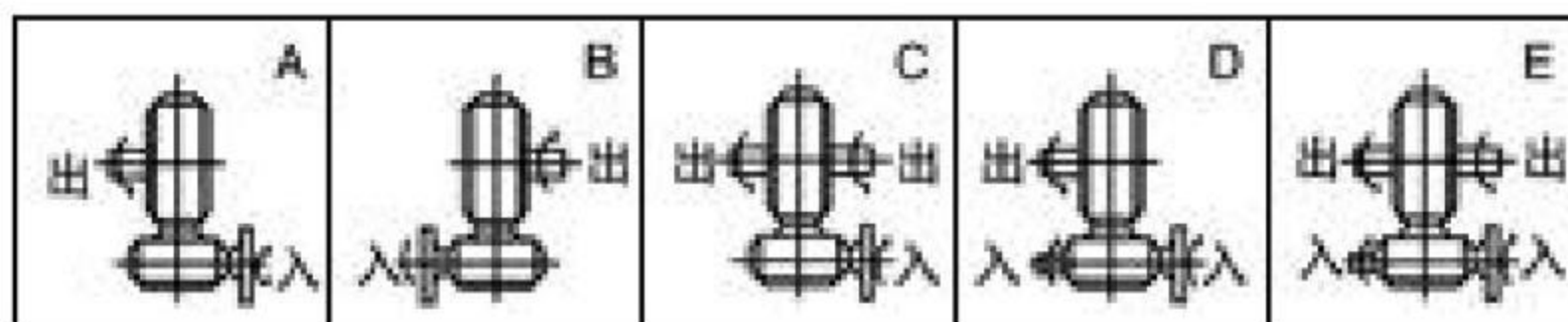

型号 size	入功率 input (kw)	减速比 ratio	A	AB	BB	BE	AC	BC	AD	BD	HL	LL	H	ZXL	电机法兰 flange					入力轴 input hole		出力轴 output shaft			重量 weight(kg)	
															LA	LB	LC	LE	LZ	Q	U	T × V	LS	S		W × Y
40-70	0.12	1/200 1/300	287	126	131	75	152	86	125	65	200	90	215	M10X25	115	95	140	4	M8	31	11	4 × 12.8	60	28	8 × 4	17
50-80	0.18		314	144	142	83	169	102	140	70	235	105	250	M12X28	115	95	140	4	M8	31	11	4 × 12.8	65	32	10 × 5	28
60-100	0.37		387	175	169	91	216	117	180	90	290	130	310	M12X30	130	110	160	4	M8	33	14	5 × 16.3	75	38	10 × 5	44
70-120	0.37		425	193	190	109	256	124	220	100	345	155	370	M14X32	130	110	160	4	M8	40	14	5 × 16.3	85	45	14 × 5.5	66
	0.75		445			111									165	130	200		M10	42	19	6 × 21.8				
80-135	0.75	1/400	499	226	210	125	296	147	260	110	400	185	425	M16X35	165	130	200	4.5	M10	48	19	6 × 21.8	95	55	16 × 6	101
	1.5	1/500																	52	24	8 × 27.3					
100-155	1.5	1/600	570	269	252	148	345	185	280	120	458	203	461	M16X35	165	130	200	4.5	M10	52	24	8 × 27.3	110	60	18 × 7	139
120-175	2.2	1/800	631	287	262	181	374	192	320	140	518	223	521	M16X35	215	180	250	5	M12	63	28	8 × 31.3	110	65	18 × 7	196
	3.0	1/900																								
135-200	3.0		680	318	305	202	412	230	360	150	580	245	575	M20X36	215	180	250	5	M12	63	28	8 × 31.3	125	70	20 × 7.5	285
	4.0																									
155-250	55		815	380	360	247	500	285	420	190	705	300	700	M24X42	265	230	300	5	M12	83	38	10 × 41.3	155	90	25 × 9	450

WPEDA 型



轴指向表示
SHAFT DIRECTION

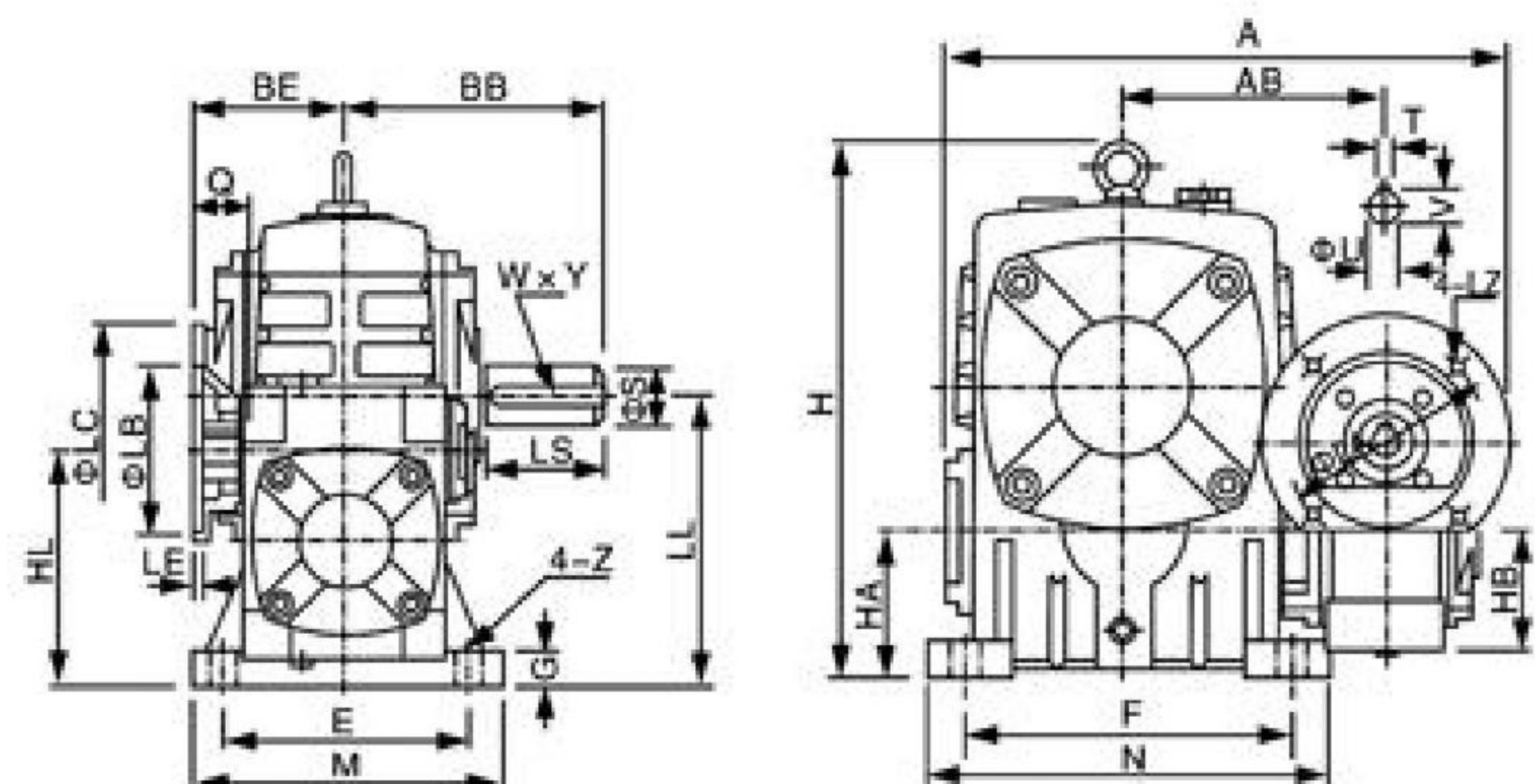
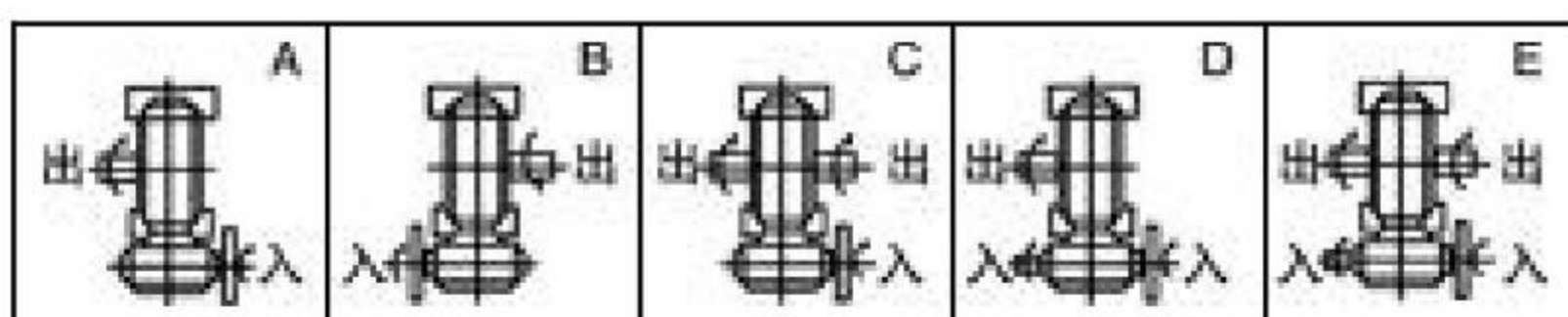

型号 size	入功率 input(kw)	减速比 ratio	A	AB	BB	BE	HL	LL	H	HA	HB	M	N	E	F	G	Z	电机法兰 flange					入力轴 input hole			出力轴 output shaft			重量 weight(kg)
																		LA	LB	LC	LE	LZ	Q	U	T×V	LS	S	W×Y	
40-70	0.12	1/200 1/300 1/400 1/500 1/600 1/800 1/900	287	126	131	75	110	140	236	70	50	150	190	115	150	20	15	115	95	140	4	M8	31	11	4×12.8	60	28	8×4	19
50-80	0.18		314	144	142	83	130	160	268	80	65	170	220	135	180	20	15	115	95	140	4	M8	31	11	4×12.8	65	32	10×5	27
60-100	0.37		387	175	169	91	160	200	336	100	75	190	270	155	220	25	15	130	110	160	4	M8	33	14	5×163	75	38	10×5	45
70-120	0.37		425	193	190	109	190	240	430	120	90	230	320	180	260	30	18	130	110	160	4	M8	40	14	5×16.3	85	45	14×5.5	75
	0.75		445			111												165	130	200		M10	42	19	6×21.8				
80-135	0.75		499	226	210	125	215	270	480	135	105	250	350	200	290	30	18	165	130	200	4.5	M10	48	19	6×21.8	95	55	16×6	103
	1.5		504	229	212	125	203	270	501	123	105	250	350	200	280	32	18	165	130	200	4.5	M10	52	24	8×27.3				
80-147	0.75		570	269	252	148	235	290	531	135	130	275	390	220	320	35	21	165	130	200	4.5	M10	48	19	8×21.8	95	55		114
	1.5		631	287	262	181	280	335	600	160	155	310	430	250	350	40	21	215	180	250	5	M10	52	24	8×27.3				
100-155	1.5		631	287	262	181	280	335	600	160	155	310	430	250	350	40	21	215	180	250	5	M10	52	24	8×27.3	110	60	18×7	147
120-175	2.2	631	287	262	181	280	335	600	160	155	310	430	250	350	40	21	215	180	250	5	M12	63	28	8×31.3	110	65	18×7	204	
135-200	3.0	680	318	305	202	310	375	666	175	185	360	480	290	390	40	24	215	180	250	5	M12	63	28	8×31.3	125	70	20×7.5	298	
	4.0	815	380	360	247	355	450	800	200	203	460	560	380	480	45	28	265	230	300	5	M12	83	38	10×41.3					
155-250	5.5		815	380	360	247	355	450	800	200	203	460	560	380	480	45	28	265	230	300	5	M12	83	38	10×41.3	155	90	25×9	470

● WP 系列多置式蜗轮蜗杆减速机



WPEDS 型



轴指向表示
SHAFT DIRECTION

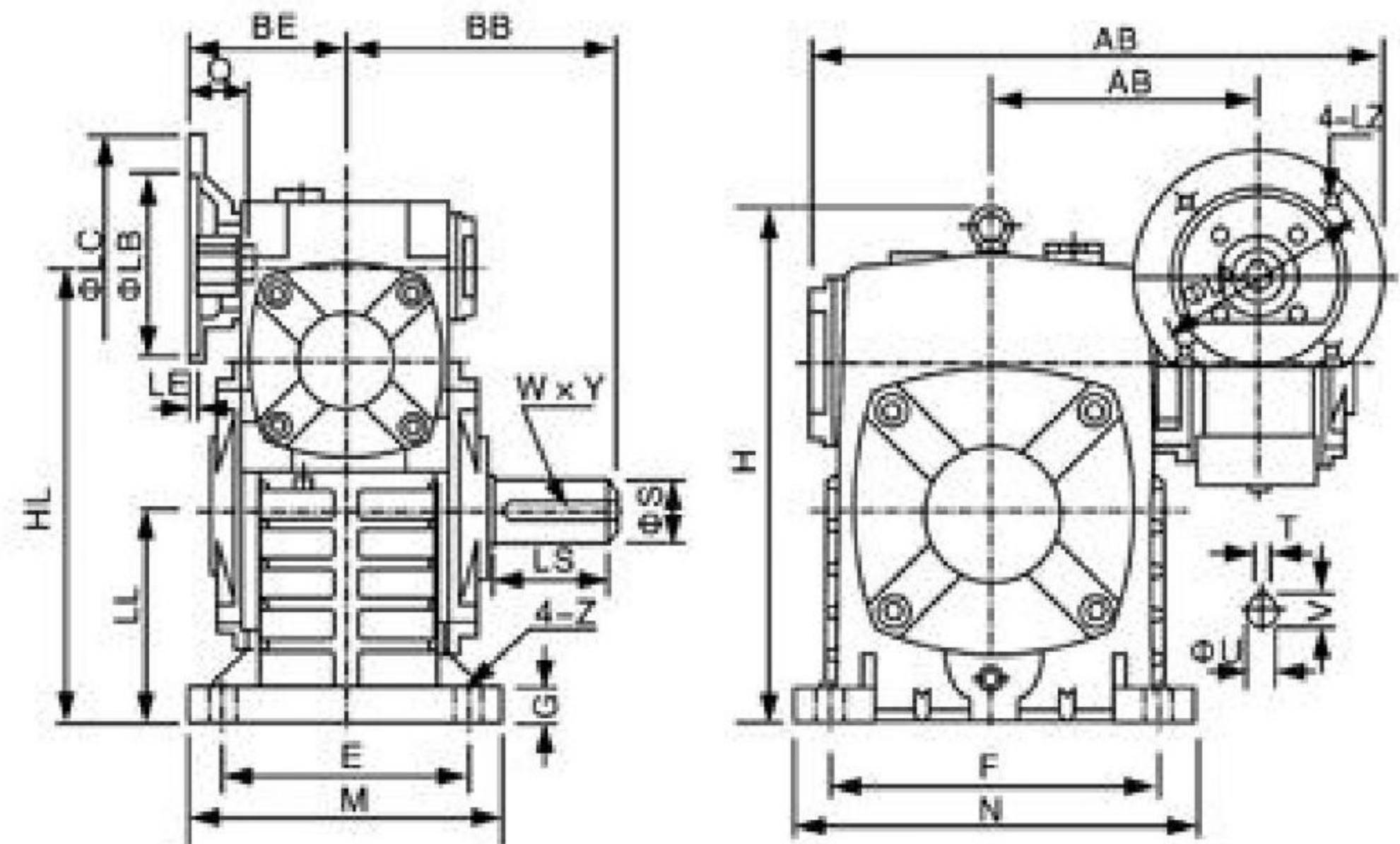
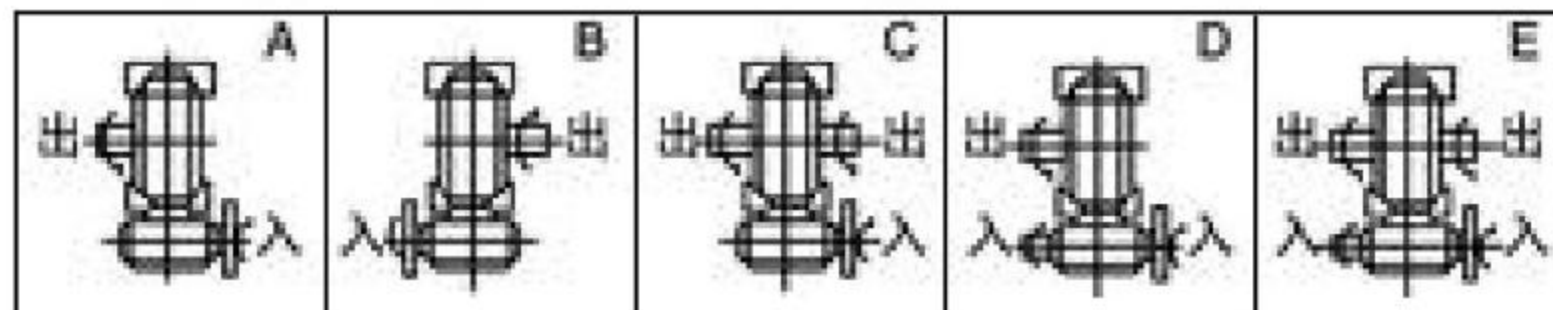

型号 size	入功率 input(kw)	减速比 ratio	A	AB	BB	BE	HL	LL	H	M	N	E	F	G	Z	电机法兰 flange					入力孔 input hole			输出轴 output shaft			重量 weight(kg)
																LA	LB	LC	LE	LZ	Q	U	T×V	LS	S	W×Y	
40-70	0.12	1/200	287	126	131	75	215	105	238	150	190	115	150	20	15	115	95	140	4	M8	31	11	4×12.8	60	28	8×4	19
50-80	0.18		314	144	142	83	250	120	273	170	220	135	180	20	15	115	95	140	4	M8	31	11	4×12.8	65	32	10×5	27
60-100	0.37	1/300	387	175	169	91	310	150	334	190	270	155	220	25	15	130	110	160	4	M8	33	14	5×16.3	75	38	10×5	45
70-120	0.37		425	193	190	109	370	180	423	230	320	180	260	30	18	130	110	160	4	M8	40	14	5×16.3	85	45	14×5.5	75
	0.75	1/400	445			111										165	130	200		M10	42	19	6×21.8				
80-135	0.75		499	226	210	125	430	215	482	250	350	200	290	30	18	165	130	200	4.5	M10	48	19	6×21.8	95	55	16×6	103
	1.5	1/500																			52	24	8×27.3				
80-147	0.75		504	229	212	125	430	203	495	250	350	200	280	32	18	165	130	200	4.5	M10	48	19	6×21.8	95	55	16×6	114
	1.5	1/600																			52	24	8×27.3				
100-155	1.5		570	269	252	148	490	235	541	275	390	220	320	35	21	165	130	200	4.5	M10	52	24	8×27.3	110	60	18×7	147
120-175	2.2	1/900	631	287	262	181	555	260	600	310	430	250	350	40	21	215	180	250	5	M12	63	28	8×31.3	110	65	18×7	204
	3.0																										
135-200	3.0	4.0	680	318	305	202	625	290	677	360	480	290	390	40	24	215	180	250	5	M12	63	28	8×31.3	125	70	20×7.5	298
	4.0																										
155-250	5.5		815	380	360	247	755	350	824	460	560	380	480	45	28	265	230	300	5	M12	83	38	10×41.3	155	90	25×9	470

WPEDX 型

WPEDO 型



WPEDX 轴指向表示
SHAFT DIRECTION

WPEDO 轴指向表示
SHAFT DIRECTION

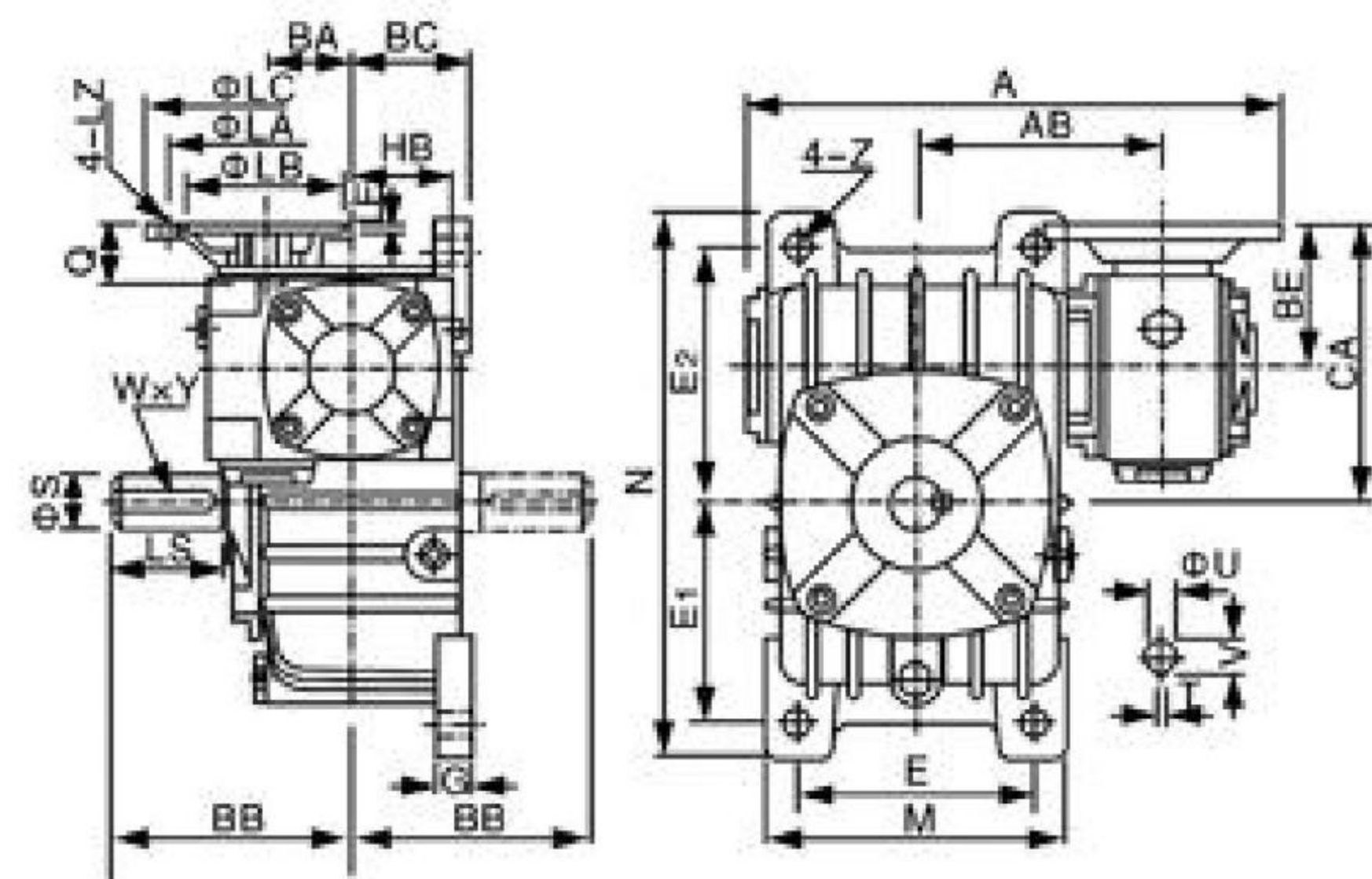
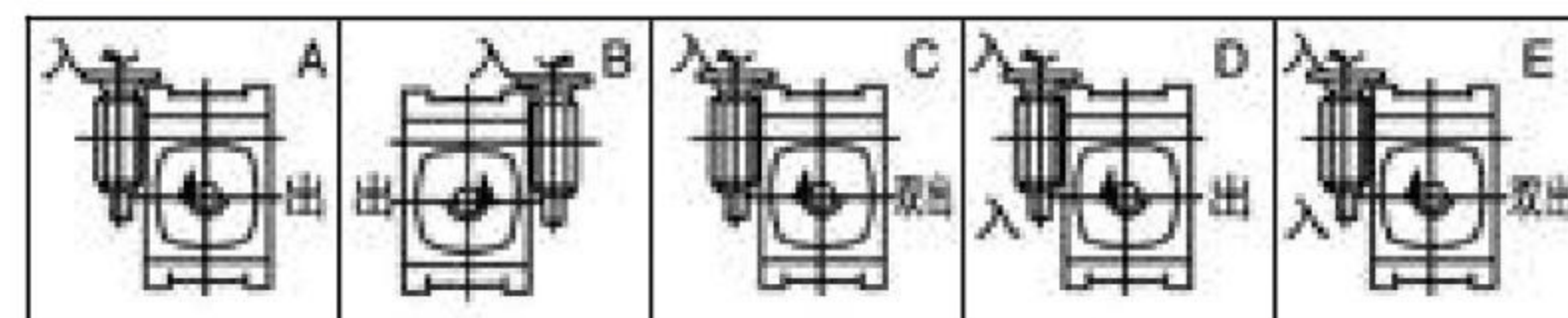
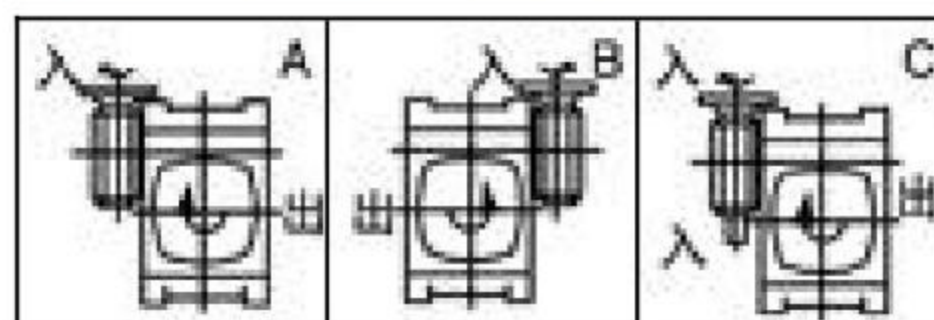

型号 size	入功率 input(kw)	减速比 ratio	A	AB	BA	BB	BC	BE	HB	CA	M	N	E	E1	E2	G	Z	电机法兰 flange					入力孔 input hole			出力轴承 output shaft			重量 weight(kg)
																		LA	LB	LC	LE	LZ	Q	U	T×V	LS	S	W×Y	
40-70	0.12	1/200 1/300 1/400 1/500 1/600 1/800 1/900	287	126	40	131	65	75	50	145	156	295	120	120	135	20	15	115	95	140	4	M8	31	11	4×12.8	60	28	8×4	19
50-80	0.18		314	144	50	142	70	83	65	163	175	320	140	130	150	20	15	115	95	140	4	M8	31	11	4×12.8	65	32	10×5	27
60-100	0.37		387	175	60	169	90	91	75	191	224	375	190	155	180	26	15	130	110	160	4	M8	33	14	5×16.3	75	38	10×5	45
70-120	0.37		425	193	70	190	100	109	90	229	266	450	220	185	215	30	18	130	110	160	4	M8	40	14	5×16.3	85	45	14×5.5	65
	0.75		445					111		231								165	130	200		M10	42	19	6×21.8				
80-135	0.75		499	226	80	210	110	125	105	260	306	495	260	210	235	30	18	165	130	200	4.5	M10	48	19	6×21.8	95	55	16×6	98
	1.5		52																				24	8×27.3					
80-147	0.75		504	229	80	212	113	125	105	272	310	556	250	254	254	32	18	165	130	200	4.5	M10	48	19	6×21.8	95	55	16×6	114
	1.5		52																				24	8×27.3					
100-155	1.5	570	269	100	252	140	148	130	303	350	590	290	245	295	35	21	165	130	200	4.5	M10	52	24	8×27.3	110	60	18×7	152	
120-175	2.2	631	287	120	262	150	181	155	356	394	640	320	267	323	40	21	215	180	250	5	M12	63	28	8×31.3	110	65	18×7	194	
135-200	3.0	680	318	135	305	175	202	185	402	440	710	370	290	360	40	24	215	180	250	5	M12	63	28	8×31.3	125	70	20×7.5	283	
	4.0																												
155-250	5.5	815	380	155	360	200	247	203	497	510	860	440	350	440	45	28	265	230	300	5	M12	83	38	10×41.3	155	90	25×9	450	

● WP 系列多置式蜗轮蜗杆减速机



WPWEK 型

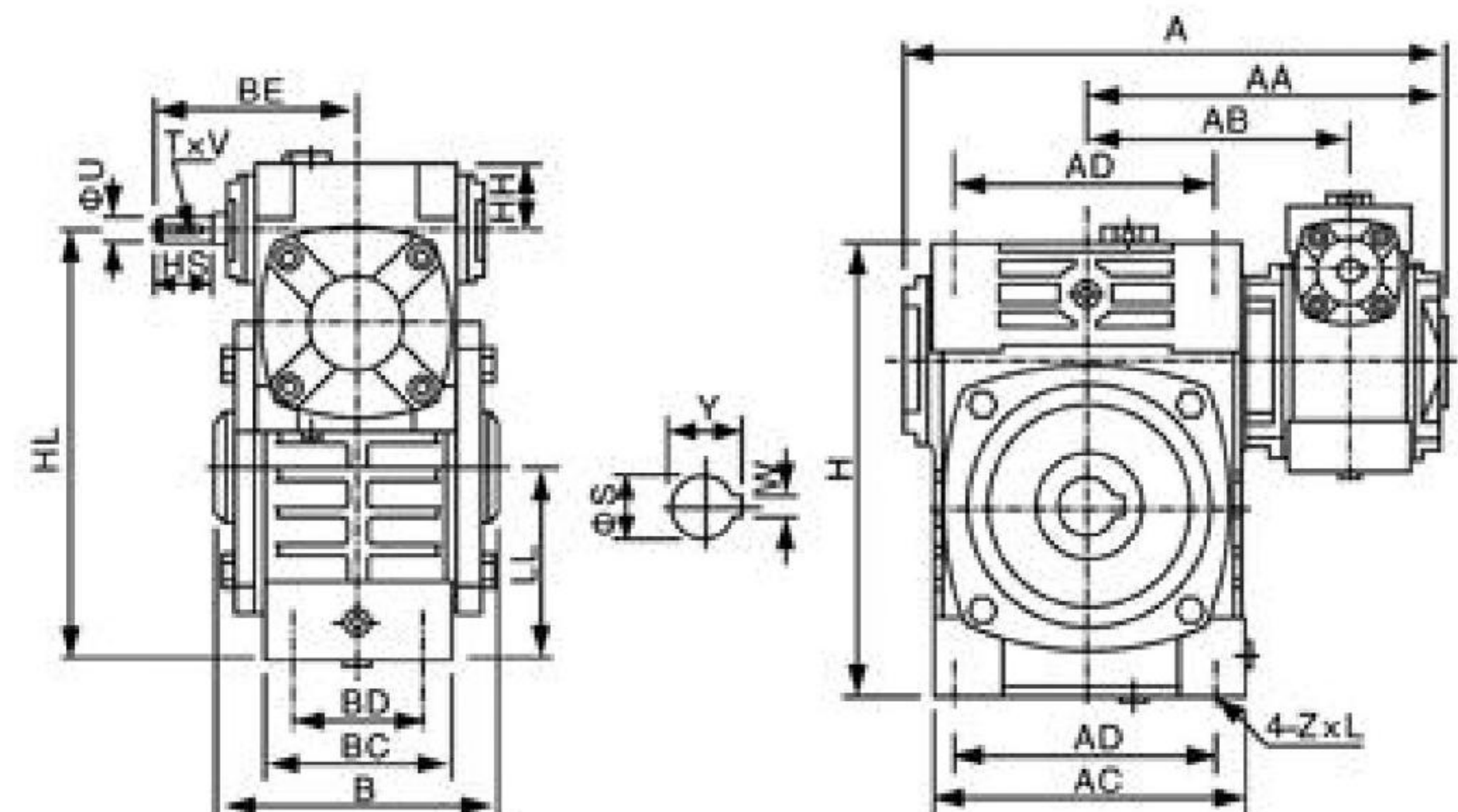

轴指向表示
SHAFT DIRECTION

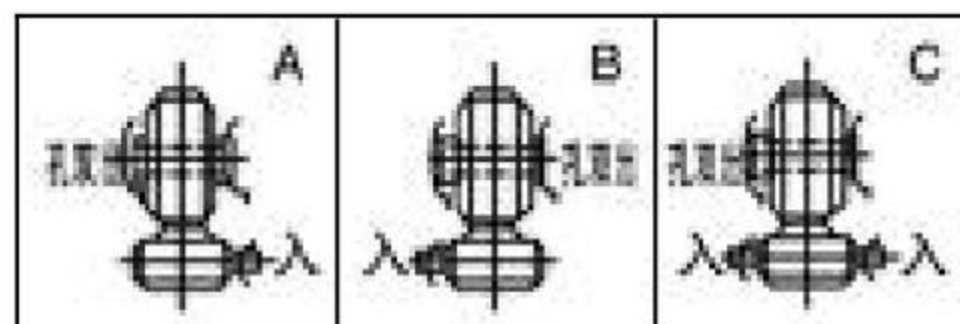

型号 size	减速比 ratio	A	AA	AB	B	BE	AC	BC	AD	BD	HH	HL	LL	H	Z x L	输入轴 input hole			出力轴 output shaft		重量 weight(kg)
																HS	U	T x V	S	W x Y	
40-70	1/200 1/300 1/400 1/500 1/600 1/800 1/900	262	171	126	132	89	152	86	125	65	35	200	90	215	M10 x 25	25	12	4 x 2.5	30	8 x 33.3	17
50-80		297	197	144	150	107	169	102	140	70	35	235	105	250	M12 x 28	30	12	4 x 2.5	35	10 x 38.3	28
60-100		363	231	175	174	122	216	117	180	90	42	290	130	310	M12 x 30	40	15	5 x 3	40	12 x 43.3	43
70-120		408	256	193	180	140	256	124	220	100	55	345	155	370	M14 x 32	40	18	6 x 3.5	45	14 x 48.8	64
80-135		471	298	226	214	160	296	147	260	110	65	400	185	425	M16 x 35	50	22	6 x 3.5	60	18 x 64.4	99
100-155		555	354	269	256	190	345	185	280	120	80	458	203	461	M16 x 35	50	25	8 x 4	70	20 x 74.9	136
120-175		598	379	287	282	229	374	192	320	140	95	518	223	521	M16 x 35	65	30	8 x 4	80	22 x 85.4	193
135-200		662	425	318	324	260	412	230	360	150	105	580	245	575	M20 x 36	75	35	10 x 5	85	22 x 90.4	280
155-250		795	510	380	400	302	500	285	420	190	103	705	300	700	M24 x 42	85	40	12 x 5	110	28 x 116.4	442

WPEKA 型

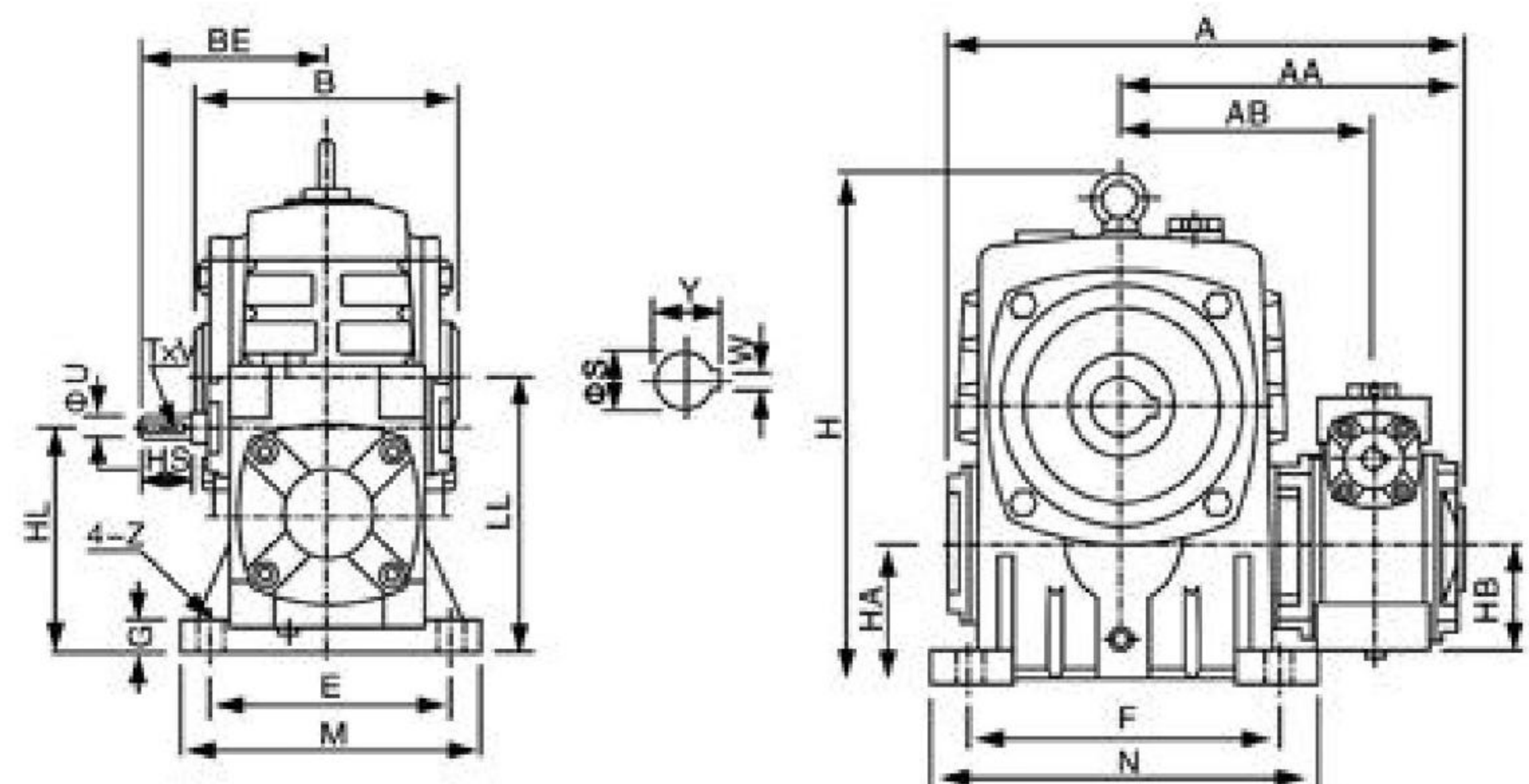

轴指向表示
SHAFT DIRECTION

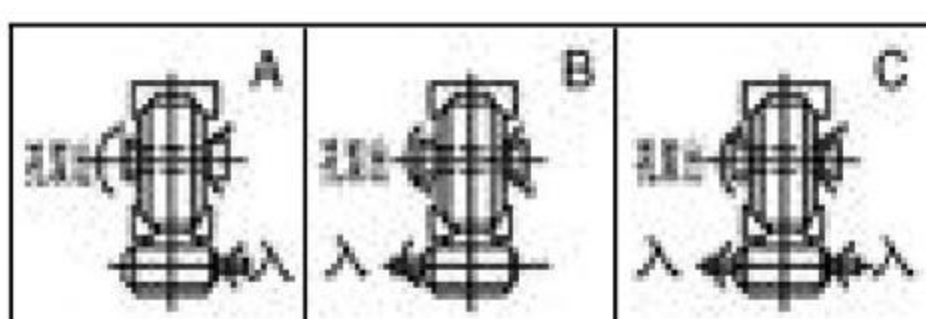

型号 size	减速比 ratio	A	AA	AB	B	BE	HL	LL	H	HA	HB	M	N	E	F	G	Z	入力軸 input shaft			出力軸 outputshaft		重量 weight(kg)
																		HS	U	T × V	S	W × Y	
40-70	1/200	262	171	126	132	89	110	140	236	70	50	150	190	115	150	20	15	25	12	4 × 2.5	30	8 × 33.3	20
50-80		297	197	144	150	107	130	160	268	80	65	170	220	135	180	20	15	30	12	4 × 2.5	35	10 × 38.3	27
60-100	1/300	363	231	175	174	122	160	200	336	100	75	190	270	155	220	25	15	40	15	5 × 3	40	12 × 43.3	44
70-120	1/400	408	256	193	180	140	190	240	430	120	90	230	320	180	260	30	18	40	18	6 × 3.5	45	14 × 48.8	73
80-135	1/500	471	298	226	214	160	215	270	480	135	105	250	350	200	290	30	18	50	22	6 × 3.5	60	18 × 64.4	101
100-155	1/600	555	354	269	256	190	235	290	531	135	130	275	390	220	320	35	21	50	25	8 × 4	70	20 × 74.9	144
120-175	1/800	598	379	287	282	229	280	335	600	160	155	310	430	250	350	40	21	65	30	8 × 4	80	22 × 85.4	201
135-200	1/900	662	425	318	324	260	310	375	666	175	185	360	480	290	390	40	24	75	35	10 × 5	85	22 × 90.4	293
155-250		795	510	380	400	302	355	450	800	200	203	460	560	380	480	45	28	85	40	12 × 5	110	28 × 116.4	462

● WP 系列多置式蜗轮蜗杆减速机



WPEKS 型



轴指向表示
SHAFT DIRECTION

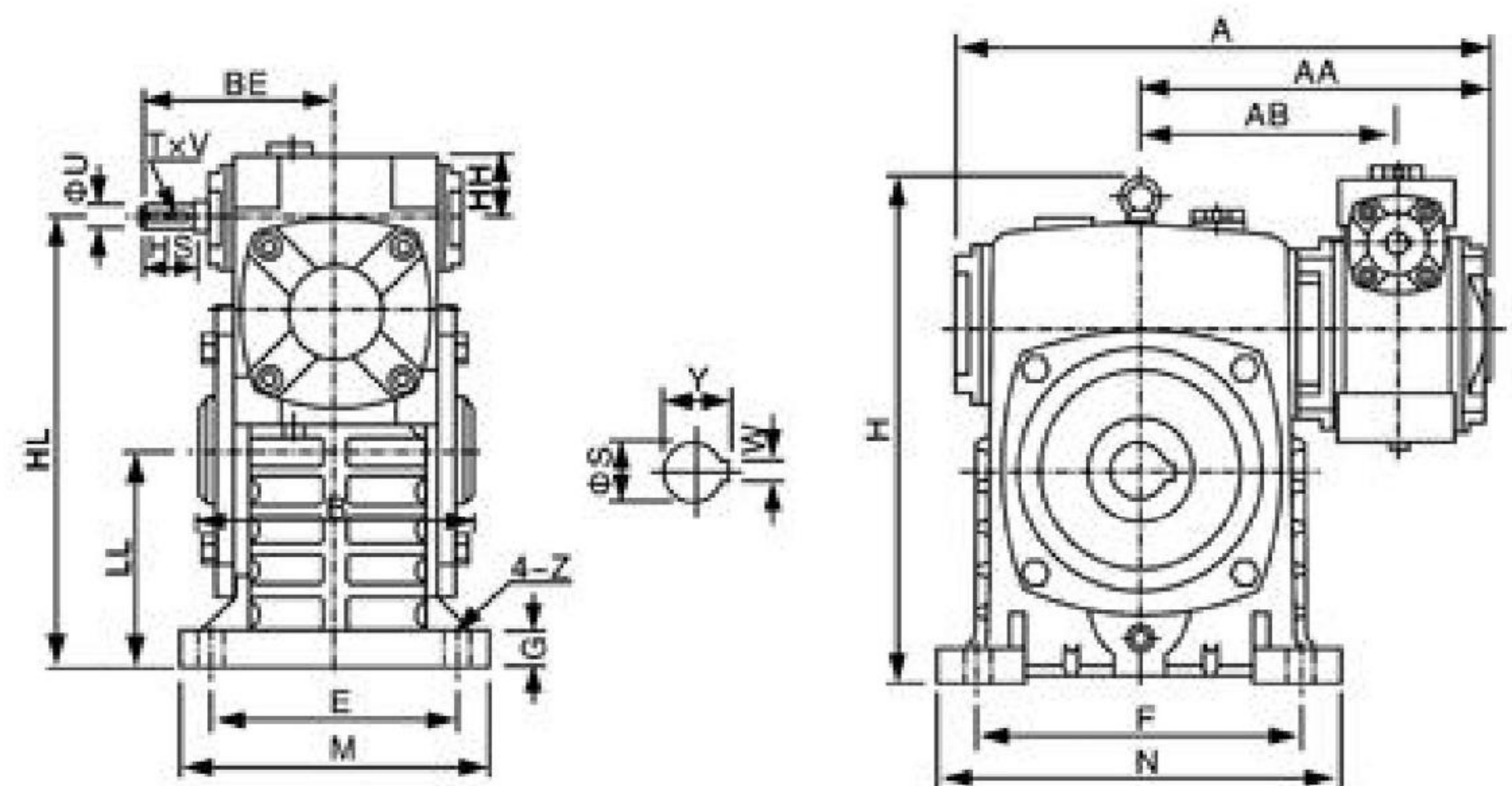
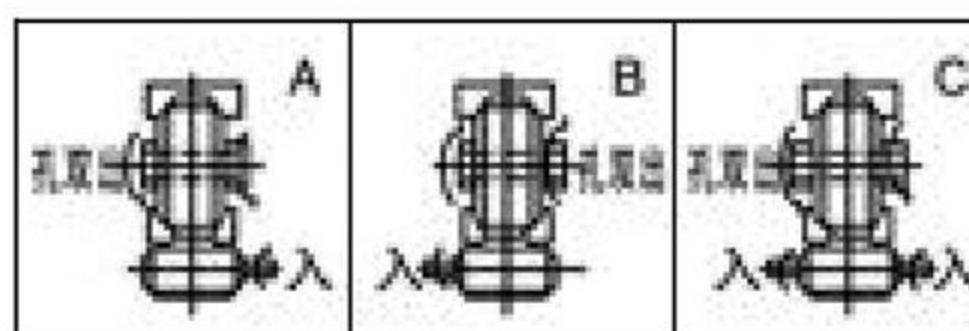

型号 size	减速比 ratio	A	AA	AB	B	BE	HH	HL	LL	H	M	N	E	F	G	Z	入力轴 input shaft			出力轴 output shaft		重量 weight(kg)
																	HS	U	T x V	S	W x Y	
40-70	1/200 1/300 1/400 1/500 1/600 1/800 1/900	262	171	126	132	89	35	215	105	238	150	190	115	150	20	15	25	12	4 x 2.5	30	8 x 33.3	20
50-80		297	197	144	150	107	35	250	120	273	170	220	135	180	20	15	30	12	4 x 2.5	35	10 x 38.3	27
60-100		363	231	175	174	122	42	310	150	334	190	270	155	220	25	15	40	15	5 x 3	40	12 x 43.3	44
70-120		408	256	193	180	140	55	370	180	423	230	320	180	260	30	18	40	18	6 x 3.5	45	14 x 48.8	73
80-135		471	298	226	214	160	65	430	215	482	250	350	200	290	30	18	50	22	6 x 3.5	60	18 x 64.4	101
100-155		555	354	269	256	190	80	490	235	541	275	390	220	320	35	21	50	25	8 x 4	70	20 x 74.9	144
120-175		598	379	287	282	229	95	555	260	600	310	430	250	350	40	21	65	30	8 x 4	80	22 x 85.4	201
135-200		662	425	318	324	260	105	625	290	677	360	480	290	390	40	24	75	35	10 x 5	85	22 x 90.4	293
155-250		795	510	380	400	302	103	755	350	824	460	560	380	480	45	28	85	40	12 x 5	110	28 x 116.4	462

WPWEKO 型



轴指向表示
SHAFT DIRECTION

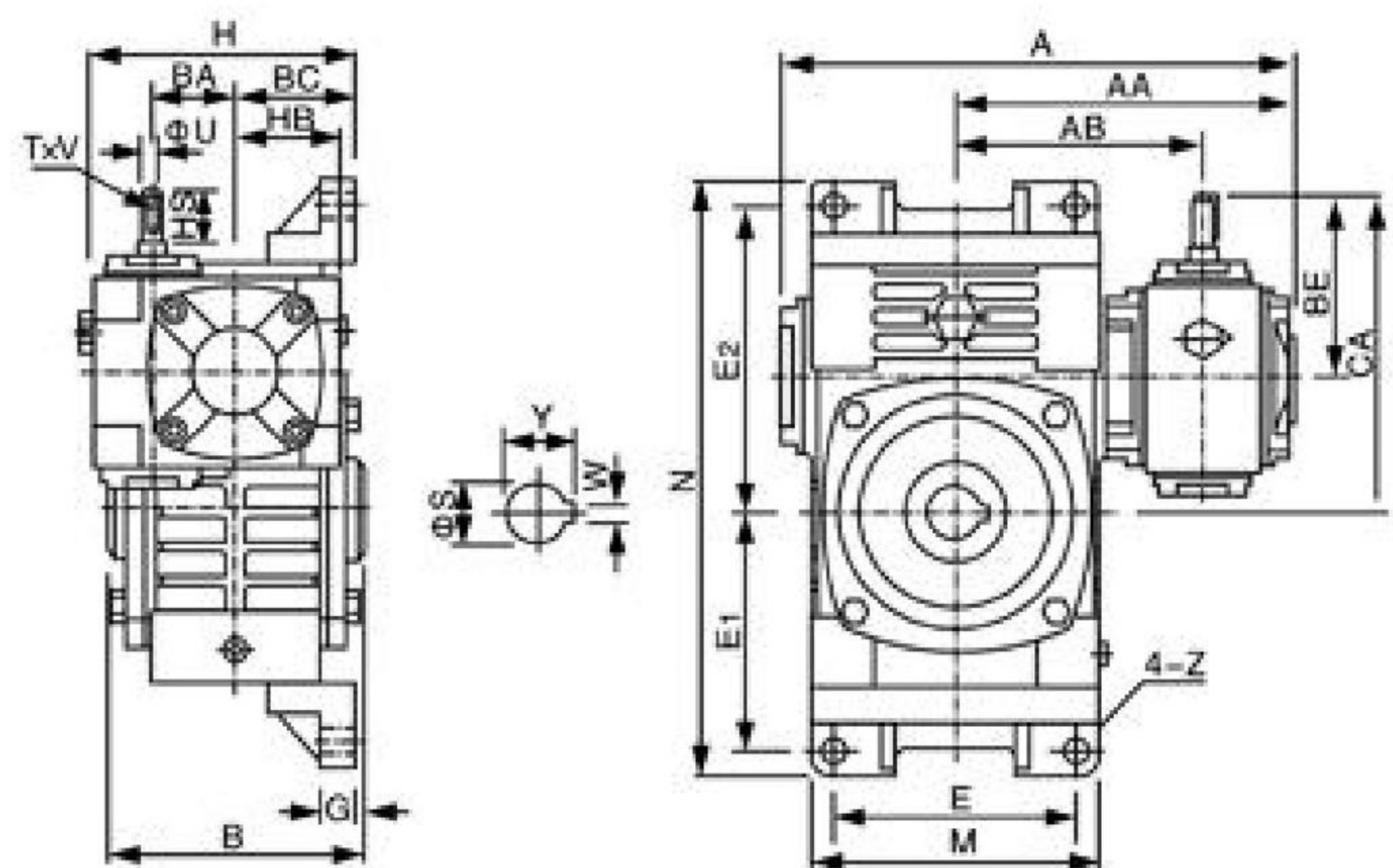
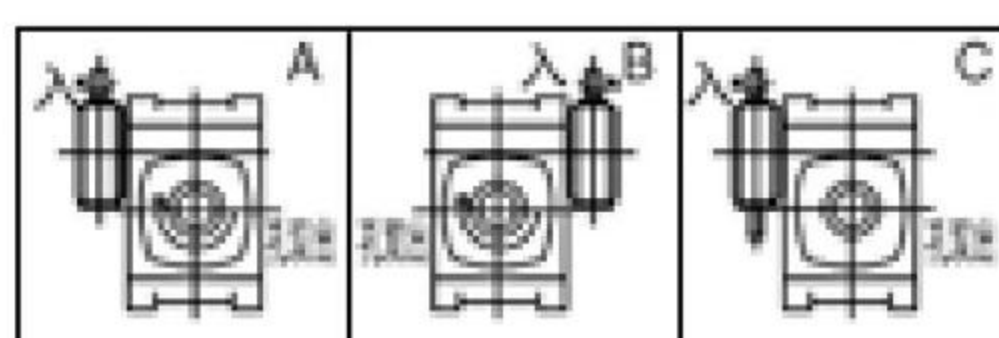

型号 size	减速比 ratio	A	AA	AB	B	BA	BC	BE	HB	CA	H	M	N	E	E1	E2	G	Z	入力轴 input shaft			出力轴 output shaft		重量 weight(kg)
																			HS	U	T x V	S	W x Y	
40-70	1/200 1/300 1/400 1/500 1/600 1/800 1/900	262	171	126	132	40	65	89	50	159	140	152	305	120	120	155	20	15	25	12	4 x 2.5	30	8 x 33.3	19.5
50-80		297	197	144	150	50	70	107	65	187	155	174	350	140	140	180	20	15	30	12	4 x 2.5	35	10 x 38.3	30.5
60-100		363	231	175	174	60	90	122	76	222	192	224	410	190	165	215	22	15	40	15	5 x 3	40	12 x 43.3	47
70-120		408	256	193	180	70	100	140	90	260	225	264	494	220	195	255	25	18	40	18	6 x 3.5	45	14 x 48.8	69
80-135		471	298	226	214	80	110	160	105	295	255	304	559	260	230	285	30	18	50	22	6 x 3.5	60	18 x 64.4	105
100-155		555	354	269	256	100	140	190	130	345	320	345	605	290	250	305	35	21	50	25	8 x 4	70	20 x 74.9	163
120-175		598	379	287	282	120	150	229	155	404	365	374	675	320	273	348	40	21	65	30	8 x 4	80	22 x 85.4	208
135-200		662	425	318	324	135	175	260	185	460	415	424	749	370	305	390	40	24	75	35	10 x 5	85	22 x 90.4	302
155-250		795	510	380	400	155	200	302	203	552	458	510	920	440	375	475	45	28	85	40	12 x 5	110	28 x 116.4	476

● WP 系列多置式蜗轮蜗杆减速机



WPWEDK 型



轴指向表示
SHAFT DIRECTION

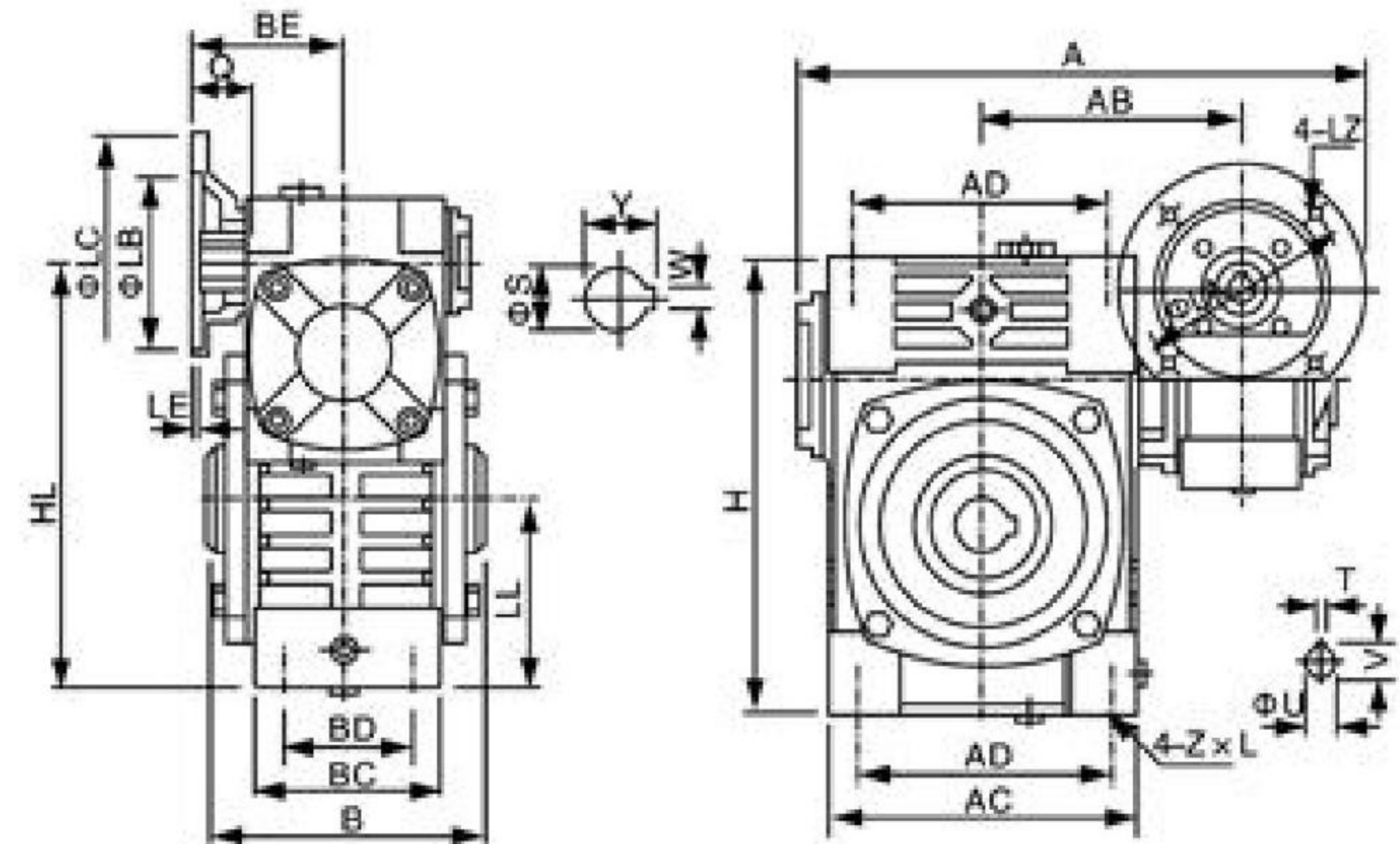
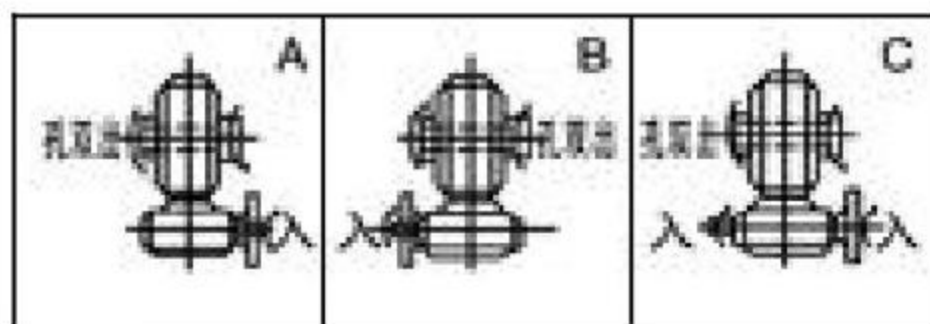

型号 size	入功率 input(kw)	减速比 ratio	A	AB	B	BE	AC	BC	AD	BD	HL	LL	H	Z × L	电机法兰 flange					入力孔 input hone			出力轴 output shaft		重量 weight(kg)
															LA	LB	LC	LE	LZ	Q	U	T × V	S	W × Y	
40-70	0.12	1/200 1/300 1/400 1/500 1/600 1/800 1/900	287	126	132	75	152	86	125	65	200	90	215	M10 × 25	115	95	140	4	M8	31	11	4 × 12.8	30	8 × 33.3	17
50-80	0.18		314	144	150	83	169	102	140	70	235	105	250	M12 × 28	115	95	140	4	M8	31	11	4 × 12.8	35	10 × 38.3	28
60-100	0.37		387	175	174	91	216	117	180	90	290	130	310	M12 × 30	130	110	160	4	M8	33	14	5 × 16.3	40	12 × 43.3	44
70-120	0.37		425	193	180	109	256	124	220	100	345	155	370	M14 × 32	130	110	160	4	M8	40	14	5 × 16.3	45	14 × 48.8	66
	0.75		445			111									165	130	200		M10	42	19	6 × 21.8			
80-135	0.75		499	226	214	125	296	147	260	110	400	185	425	M16 × 35	165	130	200	4.5	M10	48	19	6 × 21.8	60	18 × 64.4	101
	1.5																			52	24	8 × 27.3			
100-155	1.5		570	269	256	148	345	185	280	120	458	203	461	M16 × 35	165	130	200	4.5	M10	52	24	8 × 27.3	70	20 × 74.9	139
120-175	2.2		631	287	282	181	374	192	320	140	518	223	521	M16 × 35	215	180	250	5	M12	63	28	8 × 31.3	80	22 × 85.4	196
	3.0																								
135-200	3.0		680	318	324	202	412	230	360	150	580	245	575	M20 × 36	215	180	250	5	M12	63	28	8 × 31.3	85	22 × 90.4	285
	4.0																								
155-250	5.5		815	380	400	247	500	285	420	190	705	300	700	M24 × 42	265	230	300	5	M12	83	38	10 × 41.3	110	28 × 116.4	450

WPEDKA 型



轴指向表示
SHAFT DIRECTION

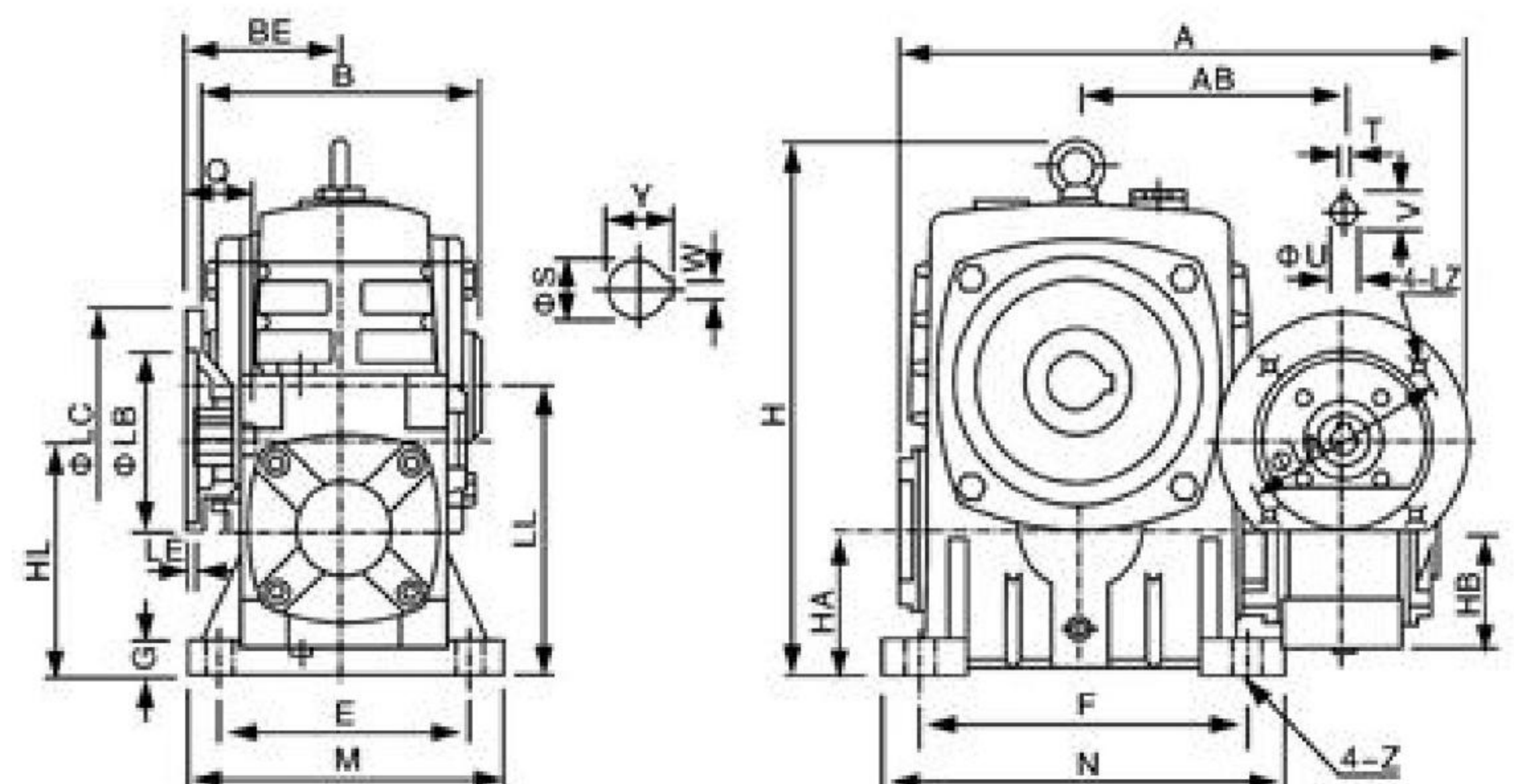
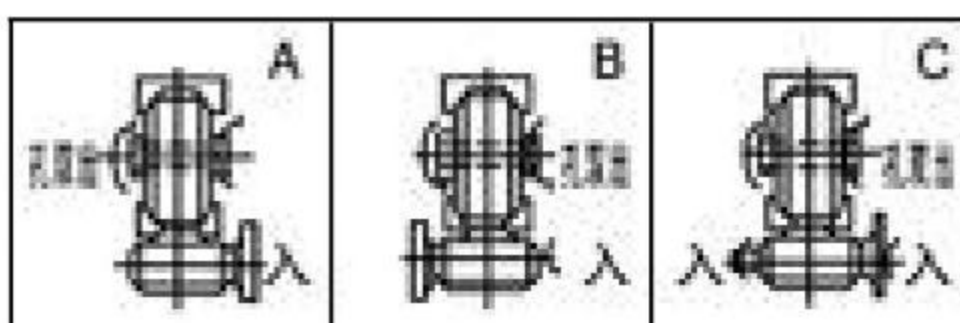

型号 size	入功率 input(kw)	减速比 ratio	A	AB	B	BE	HL	LL	H	HA	HB	M	N	E	F	G	Z	电机法兰 flange					入力孔 input hole			出力轴 output shaft		重量 weight(kg)
																		LA	LB	LC	LE	LZ	Q	U	T×V	S	W×Y	
40-70	0.12	1/200	287	126	132	75	110	140	236	70	50	150	190	115	150	20	15	115	95	140	4	M8	31	11	4×12.8	30	8×33.3	19
50-80	0.18		314	144	150	83	130	160	268	80	65	170	220	135	180	20	15	115	95	140	4	M8	31	11	4×12.8	35	10×38.3	27
60-100	0.37		387	175	174	91	160	200	336	100	75	190	270	155	220	25	15	130	110	160	4	M8	33	14	5×16.3	40	12×43.3	45
70-120	0.37	1/300	425	193	180	109	190	240	430	120	90	230	320	180	260	30	18	130	110	160	4	M8	40	14	5×16.3	45	14×48.8	75
	0.75		445			111												165	130	200		M10	42	19	6×21.8			
80-135	0.75	1/400	499	226	214	125	215	270	480	135	105	250	350	200	290	30	18	165	130	200	4.5	M10	48	19	6×21.8	60	18×64.4	103
	1.5																						52	24	8×27.3			
100-155	1.5	1/500	570	269	256	148	235	290	531	135	130	275	390	220	320	35	21	165	130	200	4.5	M10	52	24	8×27.3	70	20×74.9	147
120-175	2.2	1/600	631	287	282	181	280	335	600	160	155	310	430	250	350	40	21	215	180	250	5	M12	63	28	8×31.3	80	22×85.4	204
	3.0																											
135-200	3.0	1/800	680	318	324	202	310	375	666	175	185	360	480	290	390	40	24	215	180	250	5	M12	63	28	8×31.3	85	22×90.4	298
	4.0																											
155-250	5.5	1/900	815	380	400	247	355	450	800	200	203	460	560	380	480	45	28	265	230	300	5	M12	83	38	10×41.3	110	28×116.4	470

● WP 系列多置式蜗轮蜗杆减速机



WPEDKS 型



轴指向表示
SHAFT DIRECTION

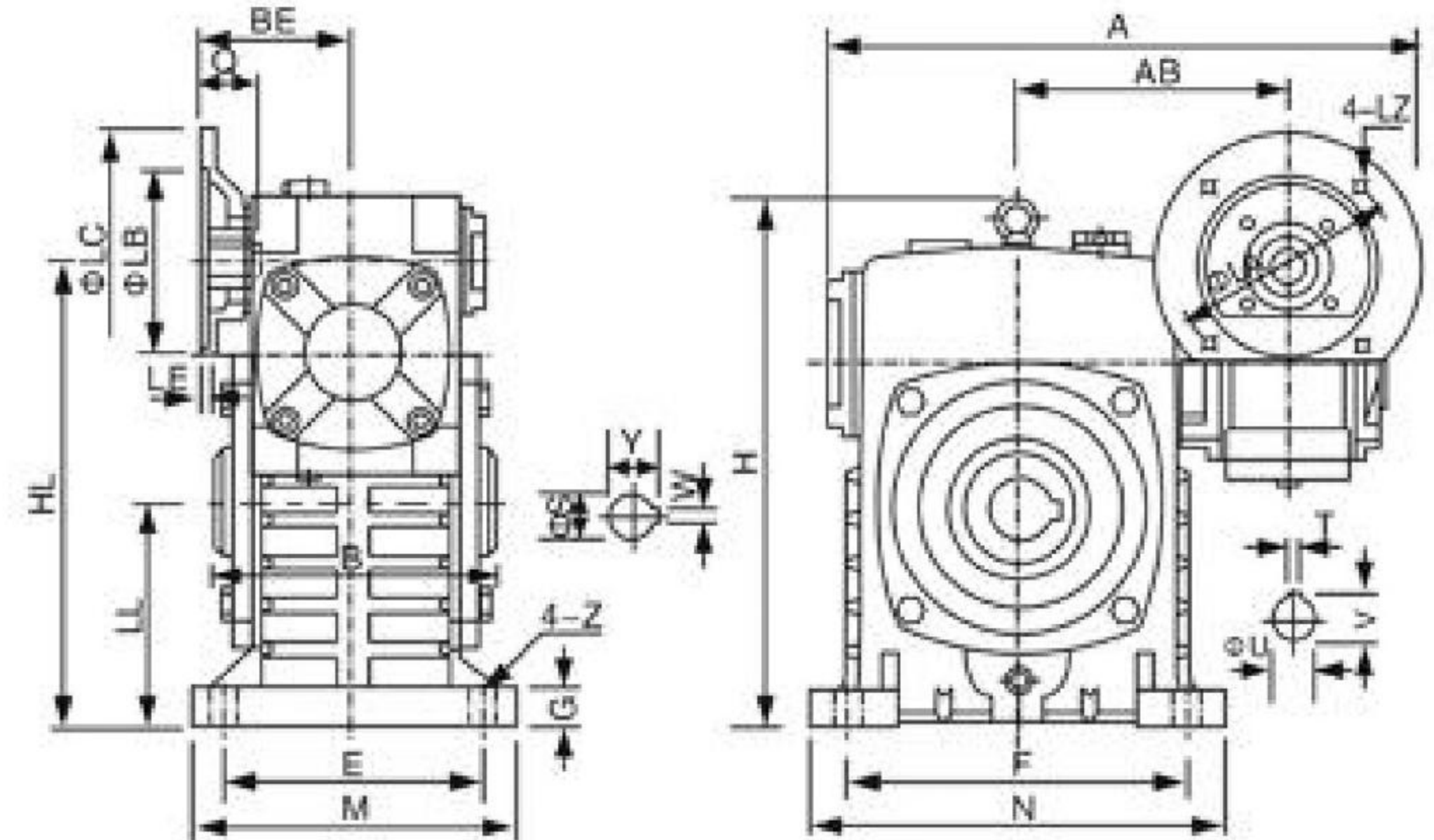
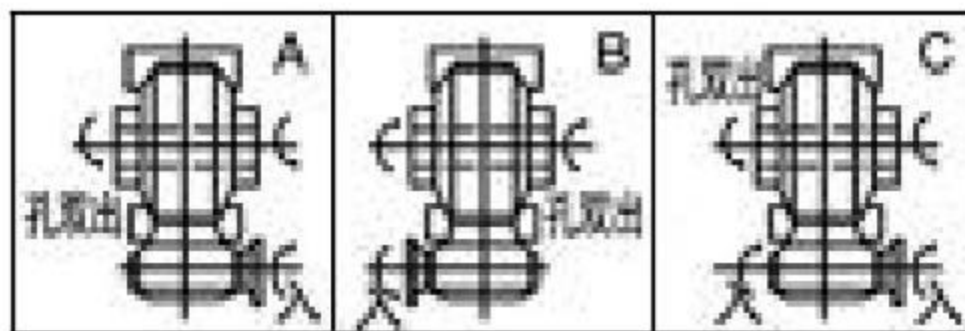

型号 size	入功率 input(kw)	减速比 ratio	A	AB	B	BE	HL	LL	H	M	N	E	F	G	Z	电机法兰 flange					入力孔 input hone			出力轴 outputshaft		重量 weight(kg)
																LA	LB	LC	LE	LZ	Q	U	T×V	S	W×Y	
40-70	0.12	1/200	287	126	132	75	215	105	238	150	190	115	150	20	15	115	95	140	4	M8	31	11	4×12.8	30	8×33.3	19
50-80	0.16		314	144	150	83	250	120	273	170	220	135	180	20	15	115	95	140	4	M8	31	11	4×12.8	35	10×38.3	27
60-100	0.37		387	175	174	91	310	150	334	190	270	155	220	25	15	130	110	160	4	M8	33	14	5×16.3	40	12×43.3	45
70-120	0.37	1/300	425	193	180	109	370	180	423	230	320	180	260	30	18	130	110	160	4	M8	40	14	5×16.3	45	14×48.8	75
	0.75		445			111										165	130	200		M10	42	19	6×21.8			
80-135	0.75	1/400	499	226	214	125	430	215	482	250	350	200	290	30	18	165	130	200	4.5	M10	48	19	6×21.8	60	18×64.4	103
	1.5	1/500																			52	24	8×27.3			
100-155	1.5	1/600	570	269	256	148	490	235	541	275	390	220	320	35	21	165	130	200	4.5	M10	52	24	8×27.3	70	20×74.9	147
120-175	2.2	1/800	631	287	282	181	555	260	600	310	430	250	350	40	21	215	180	250	5	M12	63	28	8×31.3	80	22×85.4	204
	3.0																									
135-200	3.0	1/900	680	318	324	202	625	290	677	360	480	290	390	40	24	215	180	250	5	M12	63	28	8×31.3	85	22×90.4	298
	4.0																									
155-250	5.5		815	380	400	247	755	350	824	460	560	380	480	45	28	265	230	300	5	M12	83	38	10×41.3	110	28×116.4	470

WPWEDKO 型



轴指向表示
SHAFT DIRECTION

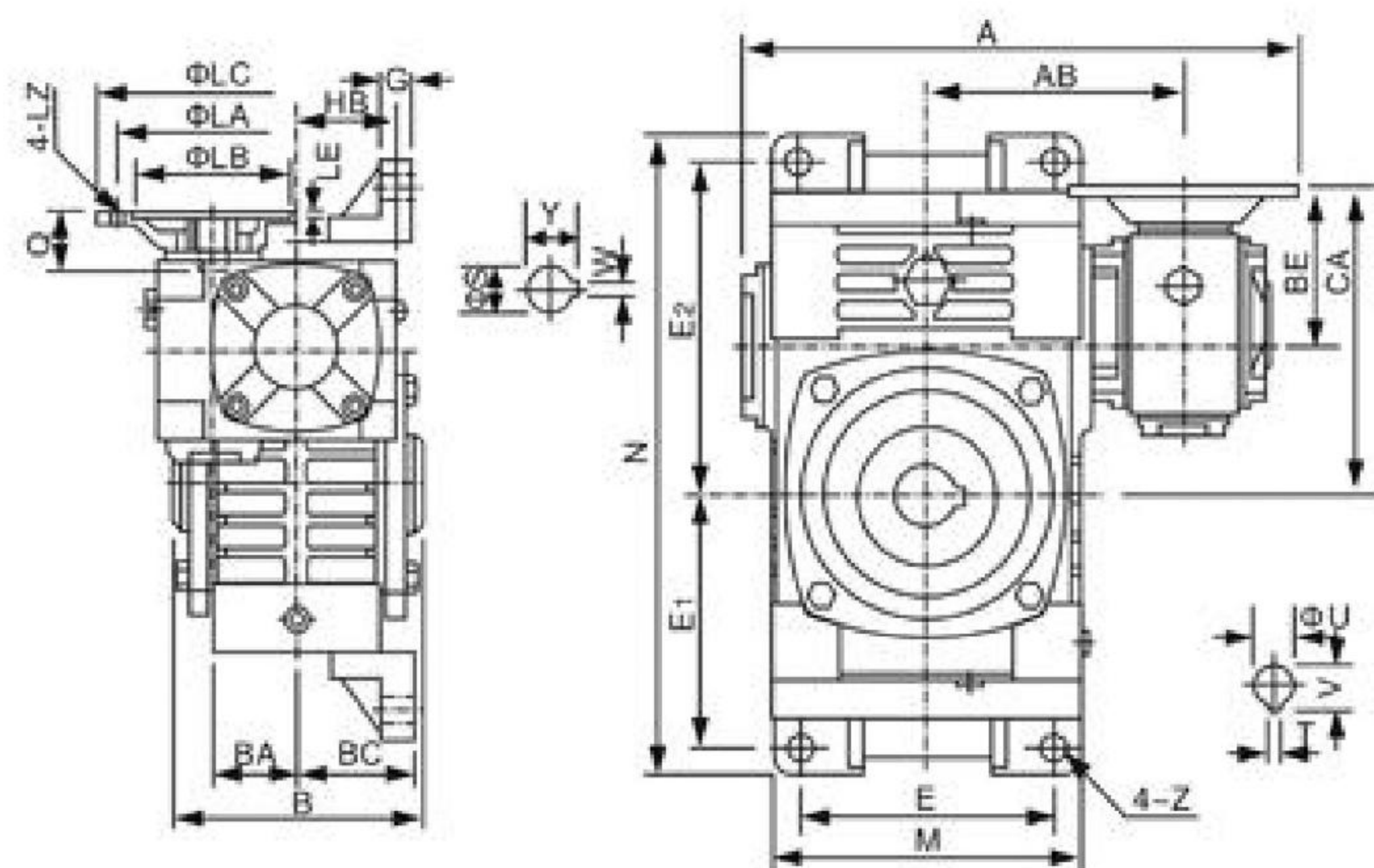
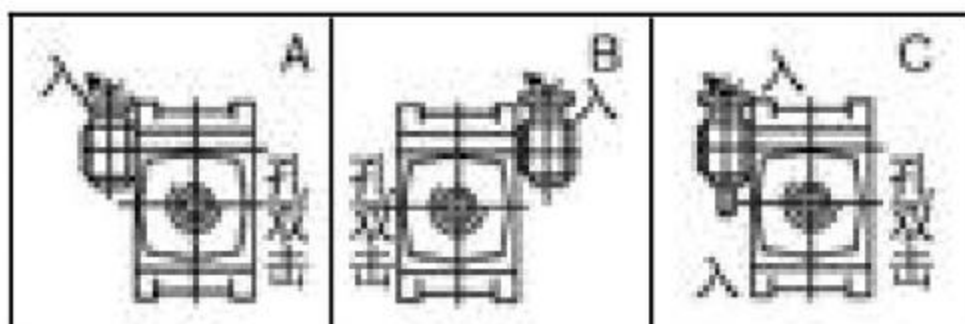

型号 size	入功率 input(kw)	减速比 ratio	A	AB	B	BA	BC	BE	HB	CA	M	N	E	E1	E2	G	Z	电机法兰 flange					入力孔 input hole			出力轴 outputshaft		重量 weight(kg)
																		LA	LB	LC	LE	LZ	Q	U	T×V	S	W×Y	
40-70	0.12	1/200	287	126	132	40	65	75	50	145	152	305	120	120	155	20	15	115	95	140	4	M8	31	11	4×12.8	30	8×33.3	20
50-80	0.18		314	144	150	50	70	83	65	163	174	350	140	140	180	20	15	115	95	140	4	M8	31	11	4×12.8	35	10×38.3	31
60-100	0.37		387	175	174	60	90	91	75	191	224	410	190	165	215	22	15	130	110	160	4	M8	33	14	5×16.3	40	12×43.3	48
70-120	0.37	1/300	425	193	180	70	100	109	90	229	264	494	220	195	255	25	18	130	110	160	4	M8	40	14	5×16.3	45	14×48.8	71
	0.75		445					111		231								165	130	200		M10	42	19	6×21.8			
80-135	0.75	1/400	499	226	214	80	110	125	105	260	304	559	260	230	285	30	18	165	130	200	4.5	M10	48	19	6×21.8	60	18×64.4	107
	1.5	1/500																					52	24	8×27.3			
100-155	1.5	1/600	570	269	256	100	140	148	130	303	345	605	290	250	305	35	21	165	130	200	4.5	M10	52	24	8×27.3	70	20×74.9	166
120-175	2.2	1/800	631	287	282	120	150	181	155	356	374	675	320	273	348	40	21	215	180	250	5	M12	63	28	8×31.3	80	22×85.4	211
	3.0																											
135-200	3.0	1/900	680	318	324	135	175	202	185	402	424	749	370	305	390	40	24	215	180	250	5	M12	63	28	8×31.3	85	22×90.4	307
	4.0																											
155-250	5.5		815	380	400	155	200	247	203	497	510	920	440	375	475	45	28	265	230	300	5	M12	83	38	10×41.3	110	28×116.4	484

● WP 系列多置式蜗轮蜗杆减速机



■ 减速机选型方法

Reducer Selection Methods

● 选型要素 Selection Methods

★ 输入功率、输出转矩

输入功率和输出转矩的转换公式如下:

输入功率 $P(KW) = \text{输出转矩 } T(N \cdot m) \times \text{输出轴转速 } N_2(r/min) / (9549 \times \text{效率 } \eta)$

减速机输入功率为减速机的输入动力容量, 输出转矩为减速机许用承载能力, 均在产品的各“功率、转矩”表中列出, 可供选型时参照选用。

★ Input power & output torque

The formula of transforming input power to output torque listed as follows:

Input power $p(kw) = \text{output torque } (n \cdot m) \times \text{output Revolving speed } n_2(r/min) / (9549 \times \text{efficiency } \eta)$

Input power denotes the dynamical capacity of a Reducer, and output torque denotes the maximum load a reducer allows, which are both listed in power and torque tables in order to serving selection.

★ 输入轴转速、输出轴转速

输入轴和输出轴转速的转换公式如下:

输出轴转速 $N_2(r/min) = \text{输入轴转速 } N_1(r/min) / \text{传动比 } i$

当减速机以皮带轮、链轮及联轴器传动时, 输入轴转速不宜超过 2000 (r/min), 一般转速范围 600~1800 (r/min)。转速过高易使轴承加重磨擦而缩短寿命。

★ Revolving speed of input shaft and output shaft

The formula of transforming input revolving speed to output listed as follows:

Output revolving speed $N_2(r/min) = \text{input Revolving speed } N_1(r/min) / \text{ratio } i$

With belt-pulley, couplings or sprocket wheel Shaft transmisson, the input speed should not exceed 2000 (r/min); the general range is 600~1800RPM. if the revolving speed is too high, the bearing will have less life due to ver-friction.

★ 效率

效率计算公式如下:

效率 $\eta = (\text{输出功率} / \text{输入功率}) \times 100\%$

由于减速机运转时内部存在磨擦及振动, 部分输入能量将转化为热能等非工作消耗, 效率就是减速机输入能量的利用率, 效率的高低取决于蜗杆头数、蜗杆转速、润滑油粘度、轴承磨擦阻力及蜗轮副材质的磨擦系数等。每种规格、传动比的减速机, 其效率数值各不相同, 下表列出效率的范围数值, 可供选型时参考:

★ Efficiency

The efficiency calculation formula listed as follows:

Efficiency $\eta = \text{output power} \times 100\% / \text{input power}$

Due to the internal vibration and wear, partial input energy will be transformed to be heat energy and fade away, efficiency is the utilization ratios of input revolving speed, lubricant oil viscosity, bearing friction and worm gear's material friction factor, Reducers with vary model or ratio have vary efficiency. The following table lists the range of the efficiency value.

速比	1/10	1/15	1/20	1/25	1/30	1/40	1/50	1/60
效率	77-90%	76-88%	75-84%	72-82%	68-82%	64-75%	62-72%	60-71%

★ 输入轴、输出轴回转方向

蜗杆减速机输出轴回转方向取决于蜗杆螺牙方向, 基本型蜗杆减速机均为右旋螺牙。以本公司产品样本上 WPA 照片为依据, 面对输入轴、输出轴观看, 当输入轴顺时针方向旋转时, 输出轴旋转方向为顺时针; 以 WPS 照片为依据, 面对输入轴、输出轴观看, 当输入轴顺时针方向旋转时, 输出轴旋转方向为逆时针; 其余各种输出轴装配结构可按以上方法判定转向。当按特殊需要蜗杆螺牙方向制成左旋时, 情况正好相反。

★ Revolving direction of input and output shaft.

The revolving direction of output shaft relies on worm threadOs direction; right-directed thread is for basic use. According to the photograph of WPA in our product manual, facing input shaft and output shaft, when input shaft is in clockwise. out put shaft is in counterclockwise; and according to the photograph of WPS, facing input shaft and output shaft, when input shaft is in clockwise, output shaft is in clockwise.

★ 工况系数

减速机在设计时, 其输入动力容量及许用承载能力的强度计算按照每天连续运转 $8 \sim 16$ 小时, 载荷稳定不变的理想工况设定, 在实际使用时, 现场工况(如: 是否有反复启动停止或频繁正反转, 使用时间是否少于或多于八小时, 冲击载荷大小及特性) 可能与理想工况相差甚远, 在选型时应予充分考虑, 在选用减速机输入功率或输出转矩时, 可按下列公式加以修正:

修正输出转矩 $T_2(N \cdot m) = \text{理论输出转矩 } T_1(N \cdot m) \times \text{工况系数 } K$

● WP 系列多置式蜗轮蜗杆减速机



★Running Condition Factor

when reducer is designed,the input load capacity and allowed intensity are calculated per a continual opemtion of 8 hours a day and per the ideal conditions of a uniform load design. However,the on-site use (e.g. Repetitive startup,stop or obverse and re-verse rotation,use time more or less than 8 hours a day,different value and characteris-tics of impact load from standard conditions and so on)may be different from ideal use which should be taken into account. While selecting reducer input power or output torque. revise them acco~ing to the follow-ing formula:

Revised output torque $T_2(N.m)$ =theoretic output torque $t_1 (N.m)$ Xrunning condition factor K

■工况系数 K 值表

Table of runnung condition factor k

原动机 pnm move	载荷状况 load	每日运转时间(小时) Operation time per day(hour)			
		0.5~2	2~6	6~10	10~24
电动机 electro. motor	平稳载荷 uniform	0.80	0.90	1.00	1.25
	中等冲击 medium Shock	0.90	1.00	1.25	1.50
	较大冲击 heavy Shock	1.00	1.25	1.50	1.75

注:当正反转或停开次数一小时内达 10 次以上时,上表 K 值还应乘以 1. 2
Annotate:when the times of start-up,stop or obverse perhour is more than 1 0,the value k multiplyl. 2

■选型实例 Se l e c t i o n e x a m p l e
基本情况 The basic condition

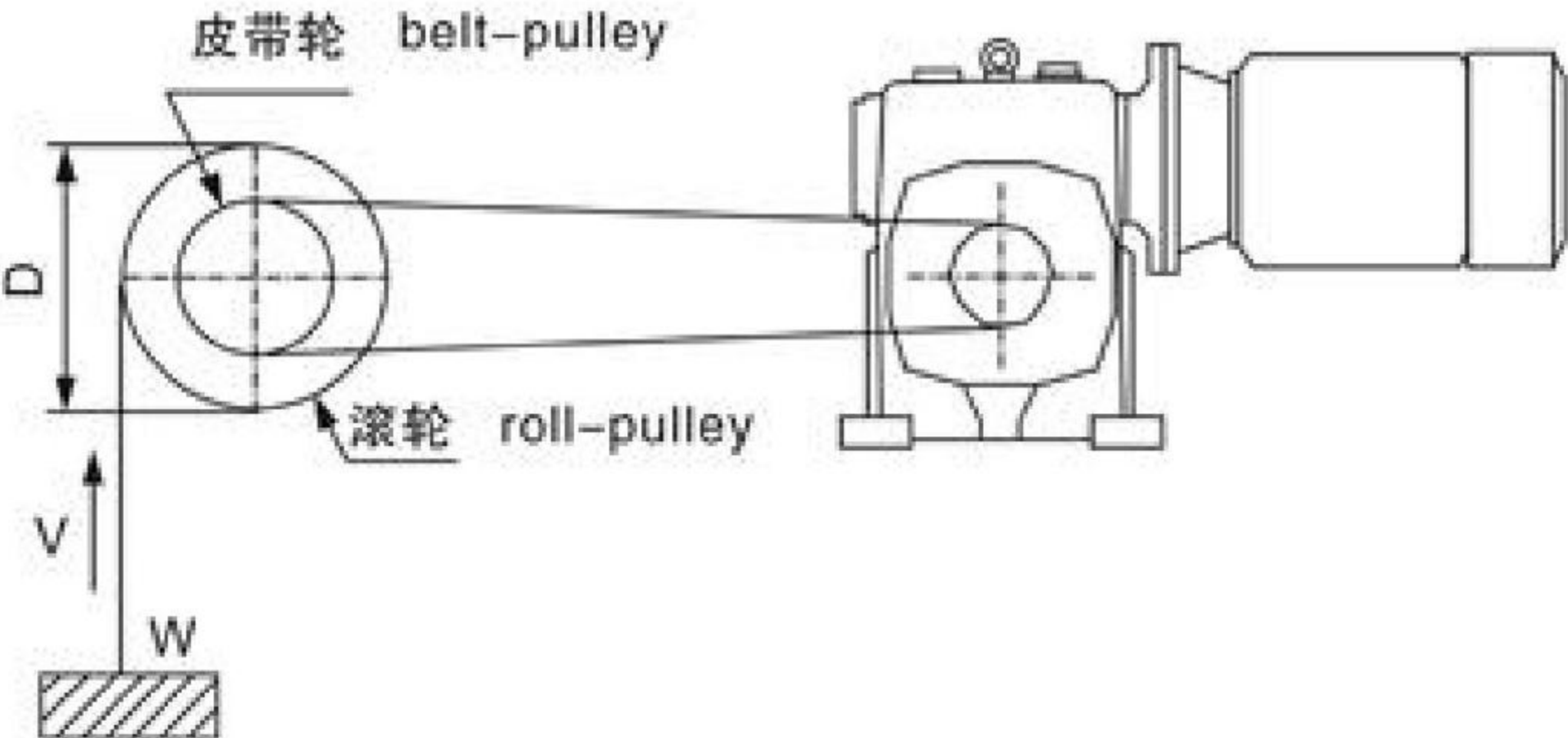
传动结构 transmission structur	相 关 数 据 relatiVe data
	<ul style="list-style-type: none">●起吊物体重量 $w=600kg$●weight of suspended object $w=600kg$
	<ul style="list-style-type: none">●起吊物体速度 $V=12m/min$●speed of suspended object $v=12m/min$
	<ul style="list-style-type: none">●滚轮直径 $D=0.4m$●roll-pulley diameter $D=0.4m$
	<ul style="list-style-type: none">●皮带轮传动效率 $\eta_1=0.92$●efficiency of belt-pulley $\eta_1=0.92$
	<ul style="list-style-type: none">●减速机传动效率 $\eta_2=0.71$●efficiencyof reducer $\eta_2=0.71$
	<ul style="list-style-type: none">●运转时间 8 小时 / 日●Running time 8 hours per day
	<ul style="list-style-type: none">●启动次数 2 次 / 小时,较大冲击●2 times per hour heavy shock
	<ul style="list-style-type: none">●使用电源 三相 380V ,50HZ●Electrical source three-phase 380v,50Hz

● WP 系列多置式蜗轮蜗杆减速机



■ 选型步骤 Selection steps

序号 Number	内容 Contents	计算公式 Formula	计算示例 Example
1	定传动比 Calculate ratio	<p>根据输入轴及输出轴的转速确定传动比</p> <p>1.计算皮带轮转速 N_3 $N_3 = \text{起吊速度 } V / (\text{滚轮直径 } D \times \pi)$</p> <p>2.计算总传动比 i $i = \text{输入轴转速 } N_1 / \text{皮带轮转速 } N_3$</p> <p>3.计算减速机传动比 i_1 $i_1 = \text{总传动比 } i / \text{皮带轮传动比 } i_2$</p> <p>Calculate the ratio according to input and output shaft revolving speed</p> <p>1.get belt-pulley revolving speed N_3 $N_3 = \text{speed of suspended object } V / (\text{roll-pulley diameter } D \times \pi)$</p> <p>2.Calculate general ratio i $i = \text{input revolving speed } N_1 / \text{belt-pulley revolving speed } N_3$</p> <p>3.Calculate reducer ratio i_1 $i_1 = \text{general ratio } i / \text{belt-pulley ratio } i_2$</p>	<p>1. $N_3 = 12 / (0.4 \times 3.142)$ $= 9.6 \text{r/min}$</p> <p>2. $i = 1440 / 9.6$ $= 150$</p> <p>3. 设定 $i_2 = 5$, 则 $i_1 = 150 / 5$ $= 30$</p> <p>1. $N_3 = 12 / (0.4 \times 3.142)$ $= 9.6 \text{r/min}$</p> <p>2. $i = 1440 / 9.6$ $= 150$</p> <p>3. Assume $i_2 = 5$, then $i_1 = 150 / 5$ $= 30$</p>
2	计算输出转矩 Calculate output torque	<p>计算减速机输出转矩 T $T = \text{物体重量 } W \times 10 \times \text{滚轮半径 } (D/2) / (\text{皮带轮传动传动比 } i_2 \times \text{皮带轮传动效率 } \eta_1)$</p> <p>Calculate reducer output torque T $T = \text{weight of suspended object } W \times 10 \times \text{roll-pulley radius } (D/2) / (\text{belt-pulley ratio } i_2 \times \text{belt-pulley transmission efficiency } \eta_1)$</p>	$T = 600 \times 10 \times (0.4/2) / (0.92 \times 5)$ $= 260.9 \text{N.m}$
3	修正输出转矩 Revise output torque	<p>根据使用条件,8 小时运载,较大冲击,工况系数 $K=1.5$</p> <p>计算修正输出转矩 T_1 $T_1 = \text{输出转矩 } T \times K$</p> <p>According to using condition:operation 8 hours a day,heavy shock,running condition factor $K=1.5$</p> <p>calculate revised torque T_1 $T_1 = \text{output torque } T \times K$</p>	$T_1 = 260.9 \times 1.25$ $= 326 \text{N.m}$
4	计算输入功率 Calculate input power	<p>换算功率 P $P = \text{修正输出转矩 } T \times \text{输出轴转速 } N_2 / (9549 \times \text{减速机传动效率 } \eta_2)$</p> <p>Calculate input shaft power P $P = \text{revised output torque } T_1 \times \text{output revolving speed } N_2 / (9549 \times \text{reducer transmission efficiency } \eta_2)$</p>	$P = 326 \times (1440/30) / (9549 \times 0.71)$ $= 2.3 \text{kw}$
5	选型号规格 Select model	<p>根据产品样本,选定型号 120,传动比 1/30,输入轴功率 3KW,输出轴转矩 413N.m</p> <p>According to product manual,the selection is,model 120,ratio 1/30,rating input power 3kw, output torque 413.N.m</p>	

● WP 系列多置式蜗轮蜗杆减速机



■ 承载能力表 Dynamical Capacity Table

★ WP.WPK.WPW.WPWK(A.S.X.O.T.V)输入轴功率及输出轴转矩表 input and output

功率及转矩 power and moment 传动比 ratio 型号 size	输入轴功率 input(kw)								输出轴转矩 output(N.m)							
	10	15	20	25	30	40	50	60	10	15	20	25	30	40	50	60
40	0.40	0.33	0.26	0.24	0.22	0.16	0.14	0.12	19	23	20	25	25	20	22	20
50	0.65	0.52	0.40	0.37	0.34	0.27	0.24	0.20	31	36	32	38	39	36	37	35
60	1.00	0.82	0.65	0.59	0.54	0.45	0.40	0.32	50	58	56	68	62	71	75	59
70	1.60	1.35	1.10	0.96	0.82	0.67	0.61	0.52	83	98	101	112	99	104	113	97
80	2.20	1.78	1.36	1.28	1.20	0.90	0.80	0.75	113	133	120	149	151	140	145	146
100	3.60	3.10	2.60	2.35	2.10	1.68	1.30	1.00	193	237	258	284	277	291	257	229
120	5.20	4.35	3.50	3.25	3.00	2.20	1.90	1.50	262	336	361	404	413	392	399	355
135	9.75	7.85	6.00	5.50	5.00	3.69	2.89	2.30	540	622	619	696	707	667	626	562
147	10.71	8.43	6.18	5.71	5.23	3.84	3.09	2.52	586	676	637	727	739	694	669	616
155	12.80	9.90	7.00	6.53	6.00	4.40	3.61	3.00	709	785	722	842	848	784	770	791
175	17.30	13.60	10.00	9.13	8.30	6.18	4.85	4.07	958	1091	1044	1221	1189	1133	1127	1078
200	22.60	18.20	13.86	12.75	11.67	8.78	6.71	5.58	1280	1477	1482	1643	1782	1654	1516	1449
250	33.20	27.40	21.60	20.00	18.43	14.00	10.43	8.62	1881	2266	2310	2579	2745	2674	2357	2371

注:型号 147 暂无 WPW(A.S.X.O.T.V)及 WPWK(A.S.O.T.V)

★ WPD.WPDK.WPWD.WPWDK.(A.S.X.O.T.V)型输入功率及输出轴转矩表 input and output

输入轴转速 speed of input shaft:1500r/min (配用 AO2 或 Y 系列电机 Matching electric motor series AO2 or Y)

功率及转矩 power and momant 传动比 ratio 型号 size	输入轴功率 input(kw)								输出轴转矩 output(N.m)							
	10	15	20	25	30	40	50	60	10	15	20	25	30	40	50	60
40	0.12								6	8	9	13	14	15	19	20
50	0.18								9	12	14	19	20	24	28	34
60	0.37								19	26	34	42	42	58	67	73
70	0.75					0.37			39	54	70	87	95	58	68	70
80	1.5					0.75			77	112	142	174	189	117	136	146
100	1.5								80	115	149	181	198	260	307	344
120	3					2.2			151	232	310	372	413	392	480	521
135	4					3			219	321	413	509	565	542	649	690
147	4					3			219	321	413	509	565	542	649	690
155	5.5					4			305	411	525	709	760	713	853	1039
175	7.5					5.5			415	602	783	1002	1074	1008	1278	1450
200	11					7.5			623	892	1176	1417	1680	1413	1695	1948
250	15					11			850	1246	1604	1933	2234	2101	2486	3025

注:型号 147 暂无 WPW(A.S.X.O.T.V)及 WPWK(A.S.O.T.V)

● WP 系列多置式蜗轮蜗杆减速机



★WPE.WPEK.WPEW.WPWEEK
WPED.WPEDK.WPWED.WPWEDK(A.S.X.O)型

输入轴功率及输出轴转矩表 input and output
输入轴转速 speed of input shaft:1500r/min

型号 size	功率及转矩 power and torque	WPE.WPEK.WPEW.WPWEEK							WPED.WPEDK.WPWED.WPWEDK						
		传动比 ratio							传动比 ratio						
		200	300	400	500	600	800	900	200	300	400	500	600	800	900
40-70	输入轴功率 (kw)	0.48	0.34	0.28	0.25	0.23	0.20	0.17	0.12	0.12	0.12	0.12	0.12	0.12	0.12
	输出轴转矩 (N.m)	250	250	250	250	250	250	250	63	88	107	120	130	150	177
50-80	输入轴功率 (kw)	0.65	0.51	0.42	0.38	0.31	0.29	0.25	0.18	0.18	0.18	0.18	0.18	0.18	0.18
	输出轴转矩 (N.m)	350	350	350	350	350	350	350	97	124	150	166	203	217	252
60-100	输入轴功率 (kw)	0.95	0.67	0.52	0.44	0.40	0.35	0.33	0.37	0.37	0.37	0.37	0.37	0.37	0.37
	输出轴转矩 (N.m)	500	500	500	500	500	500	500	195	276	356	420	463	529	561
70-120	输入轴功率 (kw)	1.64	1.18	0.91	0.84	0.71	0.58	0.54	0.75	0.75	0.75	0.75	0.37	0.37	0.75
	输出轴转矩 (N.m)	840	840	840	840	840	840	840	384	534	692	750	486	536	887
80-135	输入轴功率 (kw)	2.50	1.75	1.39	1.19	1.08	0.98	0.85	1.5	1.5	1.5	1.5	0.75	0.75	1.5
	输出轴转矩 (N.m)	1400	1400	1400	1400	1400	1400	1400	616	880	1108	1294	1010	1071	1426
80-147	输入轴功率 (kw)	2.79	2.1	1.71	1.47	1.34	1.20	1.06	1.5	1.5	1.5	1.5	0.75	0.75	1.5
	输出轴转矩 (N.m)	1575	1575	1575	1575	1575	1575	1575	662	902	1208	1316	1300	1321	1575
100-155	输入轴功率 (kw)	3.69	2.92	2.41	2.07	1.89	1.69	1.50	1.5	1.5	1.5	1.5	1.5	1.5	1.5
	输出轴转矩 (N.m)	2100	2100	2100	2100	2100	2100	2100	854	1079	1307	1522	1667	1864	2100
120-175	输入轴功率 (kw)	5.09	3.91	3.27	2.72	2.53	2.50	2.05	3	3	3	3	2.2	2.2	3
	输出轴转矩 (N.m)	3050	3050	3050	3050	3050	3050	3050	1798	2340	2798	3050	2500	2685	3050
135-200	输入轴功率 (kw)	7.22	5.41	4.46	3.83	3.46	2.91	2.71	4	4	4	4	3	3	4
	输出轴转矩 (N.m)	3950	3950	3950	3950	3950	3950	3950	2188	2920	3543	3950	3950	3950	3950
155-250	输入轴功率 (kw)	11.71	8.14	6.00	5.14	4.67	4.07	3.67	5.5	5.5	5.5	5.5	4	4	5.5
	输出轴转矩 (N.m)	6050	6050	6050	6050	6050	6050	6050	2841	4087	5546	6050	6050	6050	6050

注:型号 80-147 暂无 WPWE(A.S.X.O)及 WPWEK(A.S.O)

★WD 型输入功率及输出轴转矩表 input and output
输入轴转速 speed of input shaft:1500r/min

型号 size	模数 modules	传动比 ratio	输入轴功率 input(KW)	输出轴转矩 output(N.m)	型号 size	模数 modules	传动比 ratio	输入轴功率 input(KW)	输出轴转矩 output(N.m)	型号 size	模数 modules	传动比 ratio	输入轴功率 input(KW)	输出轴转矩 output(N.m)	型号 size	模数 modules	传动比 ratio	输入轴功率 input(KW)	输出轴转矩 output(N.m)
33	1.5	15	0.21	13	73	2	30	0.84	114	78	3	20	1.11	105	105	5	15	3.12	241
		30	0.14	14			60	0.57	122			40	0.73	115			30	2.08	270
43	15	20	0.22	17	43	2.5	10	0.37	16	93	3	25	1.49	176	130	5	20	3.58	369
		40	0.16	19			20	0.25	18			50	0.96	190			40	2.27	393
48	1.5	25	0.23	23	53	2.5	15	0.43	30	108	3	30	2.00	283	153	5	25	4.70	570
		50	0.18	28			30	0.29	32			60	1.10	261			50	2.90	595
55.5	1.5	30	0.26	32	63	2.5	20	0.67	64	63	4	10	1.20	57	122	6	15	4.63	358
		60	0.20	38			40	0.45	70			20	0.73	59			30	2.80	385
33	2	10	0.28	13	78	2.5	25	0.95	110	82	4	15	1.75	132	153	6	20	5.21	537
		20	0.16	11			50	0.64	120			30	1.10	139			40	3.29	603
43	2	15	0.31	21	90	2.5	30	1.32	187	102	4	20	2.60	262	180	6	25	6.60	851
		30	0.22	24			60	0.82	188			40	1.68	282			50	3.96	908
53	2	20	0.40	36	48	3	10	0.63	31	122	4	25	3.28	412					
		40	0.27	39			20	0.39	30			50	1.88	395					
63	2	25	0.65	74	63	3	15	0.85	60	80	5	10	2.36	122					
		50	0.42	75			30	0.58	90			20	1.36	118					

● WP 系列多置式蜗轮蜗杆减速机



■ 安装与使用(必读) Installation & Usage

● 安装注意事项 Notices Of Installation

- ◎减速机须安装在平整坚固的底座上,底脚螺栓必须紧固、防震。
- ◎动力设备 – 减速机 – 工作机的各联接处,安装后调整,使三轴线同轴。
- ◎减速机输入端轴伸外径公差尺寸均按 J6 制作,减速机输出端轴伸外径公差尺寸均按 JS6 制作,与之相配合的联轴器、皮带轮、链轮等传动件内孔须按合适的公差尺寸配制,避免装配过紧损坏轴承,装配过松影响正常动力传递。
- ◎链轮、齿轮等传动件装上轴伸时,应尽量靠近轴承,以减少轴伸弯曲应力。
- ◎WPD 型减速机装配电机时,应在蜗杆头部内孔壁及键槽处涂抹黄油,避免装配过紧,防止轴孔日久生锈。
- ◎订购使用各类 WPD 减速机时,若电机重量偏大,应设支撑装置。

- ◎The base-plate must be plane and stoutness,and the base-bolts must be screwed down and Shockproof.
- ◎The connecting shafts of prime mover, reducer and operation device must be coaxial after Installation.
- ◎Stretch reducer input shaft OD tolerance dimensions according J6 production,extension reducer output shaft OD tolerance of size produced according Js6,the holes of fittings (such as Couplings,belt-pulley,sprocket wheel and so on) must properly mate the shaft,which prevents bearing from Breakage because of over-tight mate or avoid effecting normal power transmission because of over-loose mate.
- ◎Driers such as sprocket wheel and gear must be fitted close to bearings in order to reduce bending stress of hanging shaft.
- ◎While assembling motor fo WPD reducer,it is necessary that proper amount of butter applies to the worm shaft input hole and keyway,avoiding assembling too tightly and rusting after using for a long time.
- ◎When ordering or using all kinds of WPD type,if the motor weight is biggen than the Common,supprting set is required.

● 使用注意事项 Notices of usage

- ◎使用前应注意检查减速机型式结构、中心距规格、传动比、输入轴连接方式、输出轴结构、输入轴输出轴轴指向和回转方向等是否符合使用要求。
- ◎按照样本上“润滑油的选择使用”中所规定的要求,注入合适的品种牌号润滑油。加油后,旋紧顶部的通气器,拔掉通气器上之小锥塞,减速机方可开始动转。必须选用合适牌号的润滑油,控制适宜的油量,按规定要求及时换油,尤其要重视首次使用 100 小时后及时的更换新油。
- ◎使用过程中发生不正常情况时,应及时停机检查,可参照“故障原因及解决办法”表处理。(减速机的油温最高允许达到 95℃,在此温度界限下,只要油温不再上升,可以放心使用)。

- ◎ Before using, please check carefully whether the reducer model, distance, ratio, input connecting method, output shaft structure, input and output shaft direction and revolving direction accord with requirement.
- ◎ According it the requirement of “selecting lubricant oil” in the product manual, please fill proper category and brand lubricant. And the screw on the vent-plug, uncork the small cone-plug of vent-plug, Only after dong these, reducer is ready for starting up running. The proper brand and adequate lubricant oil is required; replacing oil in time conforming to the request of product manual is also necessary, especially after using first 100 hours, it is required refilling new oil.
- ◎ When abnormal circumstances occur, please stop and check reducer per “ solutions and reasons for faults of reducer ” (allowable highest oil temperature is 95℃, under this temperature limit, if oil temperature no more goes up, please let reducer continuer running).

● WP 系列多置式蜗轮蜗杆减速机



■ 润滑油的选择使用 Choice of Lubricant



蜗杆减速机使用前应注入 N220~N320(环境温度 $-30^{\circ}\text{C}\sim 40^{\circ}\text{C}$)或 N320~N460(环境温度 $40^{\circ}\text{C}\sim 65^{\circ}\text{C}$)润滑油至油标中心点之上,并取掉通气器上之小锥塞。首次使用 100 小时后,洗净内部换上新油,以后每 2500 小时换油一次。

Before operating worm gear speed reducer, add N220~N230(ambient temperature $-30^{\circ}\text{C}\sim 40^{\circ}\text{C}$),N320~N460(ambient temperature $40^{\circ}\text{C}\sim 65^{\circ}\text{C}$) lubrication oil upto the center line of the oil gauge. In the meanwhile, remove the small screw of the air-vent. After having worked for 100 hours for the first time, must clear the inside and change new lubrication oil in it, Do so nereaftter every 2500 hours of operation.

● 减速机在使用时,可按下表选用润滑油

Lubricants for a reducer used in foreign countries can be chosen from the table below

Worm Shaft Speed(r/min)		Lubricant	Operating Position Worm Shaft,Upper Worm Shaft Vertical	Operating Position Worm Shaft,Lower Output Shaft Vertical
Over	Up to			
1000	3000	Synthetic Oils	PG 460	PG 220
	1000			PG 460
2000	3000	Mineral Oils	ISO VG 460	ISO VG 200
750	2000			ISO VG 320
250	750			ISO VG 460
	250		ISO VG 680	ISO VG 680

Ambient Temperature	Lubricant			Mobil		Union 76 Div. Union Oil Co. Of CA.	AGMA
15~60°C -9~16°C	Mineral Oils	SPARTAN EP 220	Regal Oil R & D 320	DTE OIL BB	Shell Omala Oil 220	Union Turbine Oil 220	5
	Compounded Oils	SPARTAN EP 320	631-Honor Cylinder Oil	Mobil 600W Cylinder Oil	Shell Omabl Oil 320	Union Steaval A	7
	Extreme Pressure	SPARTAN EP 460	Meropa 460	Mobil Gears 634	Shell Omala Oil 460	Union NL Lube 7EP	7EP
50~125°C 10~52°C	Mineral Oils	SPARTAN EP 320	Rgeal Oil 320	DTE OIL AA	Shell Omala Oil 320	Union turbine Oil 320	6
	Compounded Oils	SPARTAN EP 460	642-650T Cylinder Oil	Mobil 600W Super Cylinder Oil	Shell Omala Oil 460	Union Worm Gear Lube 140	8
	Extreme Pressure	SPARTAN EP 680	Meropa 680	Mobil Gears 636	Shell Omala Oil 660	Union NL Lube 8EP	8EP

After the first 100 hours of operation:
Drain unit and flush with light oil.refill

Every 2500 hours of operation:
Drain; flush and refill.

● WP 系列多置式蜗轮蜗杆减速机



■ 故障原因及解决方法

Reasons and solutions for the faults of reducer

故障情况 Fault description	故障原因 Reasons	解决办法 Solutions
过热 Overheating	动力设备、减速机、工作机连接不当 Improper Connection Among Prime, Reducer And The Operation Device	调整至适当位置, 使轴线同轴 Adjust to proper position
	超负荷运转 Overloading	适当减小负荷 Adjust to proper load
	油封过度磨擦 Over Friction Of Oil Seals	在油封唇口处滴润滑油 Drop lubricant at oil seal
	润滑油过多或过少 Lubricant Oil Overmuch Or Shortage	按油标上红指示点调整油量 Adjust to proper oil quantity as indication
	润滑油杂质多或润滑性差 Much Impurity In Oil Or Inferior Oil	更换合适新油 Refill proper oil
振动 Vibration	动力设备、减速机、工作机固定不良 Prime Move, Reducer And The Operation Device Mount Badly	查出不良固定部位, 正确固紧 Find out the bad place, tighten it
	蜗轮副齿部磨耗或损伤 Tooth Surface Of Worm Gear Sets Worn-out Or Damaged	更换蜗轮副(需要时本公司配合) Replace worm gear sets (we will cooperate with you when necessary)
	轴承磨损 Bearing Worn-out	更换轴承 Replace bearing
	螺栓松脱 Bolt Loose	加固螺栓 Tighten screw
杂音 Noise	轴承损伤或间隙过大 Bearing Damaged Or Too Large Clearance	更换轴承 Replace bearing
	蜗轮副齿合不良 Worm Gear Sets Mesh Badly	修整齿面或更换蜗轮副(请与本公司联系) Mend tooth surface or replace worm gear sets (please contact to us)
	润滑油不足 Lubricant Oil Shortage	按油标上红指示点补加润滑油 Fill adequate oil as indication
	机体内有异物 Foreign Object In Box	倒净润滑油取出异物, 清洗内腔重加清洁润滑油 Discharge all the oil order to put out foreign object, and refill clean oil
漏油 Oil leakage	油封唇口有磨损 Oil Seal Lip Worn-out	更换油封 Replace oil seal
	油封档轴颈磨损 Shaft Of Oil Seal Area Worn-out	更换出力轴或入力轴 Replace input or output shaft
	油量过多 Too Much Oil	按油标上红指示点调整油量 Discharge adequate oil as indication
	放油螺塞未旋紧 Oil Screw Plug Loose	螺纹处加密封胶, 旋紧螺塞 Tighten oil screw plug
	油标破损 Oil Gauge Damaged	更换油标 Replace oil gauge
蜗轮副齿面 磨损过快 tooth surface of worm gear sets abrade extra-quickly	超负荷运转 Overload	适当减小负荷 Adjust to proper loading
	润滑油不符合要求 Lubricant Oil Not Accrding With Requirement	按照润滑油的选择使用表选用适合的润滑油 Replace proper lubricant oil
	润滑油不足 Lubricant Oil Shortage	按油标上红指示点加足润滑油 Fill adequate oil as indication
	未按规定定时换油, 润滑油劣化 Not Replacing Lubricant Oil In Time According To Requirement, Oil Deteriorates	按规定要求适时更换润滑油 Replacing oil in time according to requirement
	运转温度过高 Overheating While Running	1. 按“过热”故障处理 2. 采取合适措施, 降低周边环境温度 1. Deal with it sa overheating 2. Adopting proper measures to make environment temperature fall

注: 如果发生故障无法解决时, 请随时与我们联系, 以便提供咨询服务。

Annotate: If other faults not listed above occur, please contact with us at any moment, our company will supply thorough consultation and service.